

HONDA

GENERAL PURPOSE ENGINE

**GX390UT1
GX390UT2
GX390RT1
GX390RT2
GX390UT2X**

PARTS CATALOGUE

12



GX390UT1

FOREWORD INDEX

1

ENGINE GROUP

2

PART NUMBER INDEX

3

PART NAME INDEX

4

Instruction for use of parts catalogue

- **This parts catalogue was prepared based on the latest information available as of April 01, 2023.**
 - See the parts catalogue news for any revision that is made after April 01, 2023.
- **Always specify the part number when ordering a part.**
 - Check the model, type, serial numbers, color, maker, and the size as needed before ordering a part.
 - Note that the illustrations (part drawings) can differ from the actual parts in shape.
They are given just to help you to refer to the parts.
- **When modifications or additions to this parts catalogue are made, a revised edition will be issued at an appropriate time, with successively progressing revision numbers on the cover. We recommend obtaining such revisions in order to keep your parts catalogue up-to-date at all times. To check whether a parts catalogue revision has been issued, please contact your Honda distributor.**

Initial version issue date June 20, 2005
Honda Motor Co., Ltd.

CONTENTS

	Page
• Instruction for use of parts catalogue	1
• How to refer to the part information	2
• Part catalogue structure	3
• When the parts were revised	4
• Abbreviations used in the parts catalogue	4
• How to check the part block and serial numbers	5
• Models, parts catalogue codes and applicable serial numbers	6
• Features of each type	17
• Fuel hose, general purpose hoses and vinyl hose	48
• FLAT RATE SERVICE TIME	49
• Illustrated index	54
• ENGINE GROUP	59
• PART NO. INDEX	274
• PART NAME INDEX	280

How to refer to the part information

A Reference with "Illustrated index"

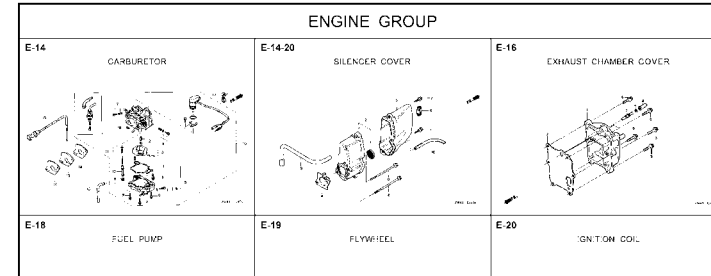

B Reference with "Part number index"

PART NO. INDEX				
Part Number	Page Ref.	Part Number	Page Ref.	Pi
06000		15212-ZW9-000	49 7	17583
		15220-ZW9-003	49 8	17583
06316-ZW9-000	104 1	15332-ZW9-000	74 2	17611
		15332-ZW9-A30	76 2	17611
11000		15400-PFB-004	46 5	17612
		15422-ZW9-000	49 9	17620
11300-ZW9-000	46 1	15473-881-000	49 10	17620
11300-ZW9-800	46 1	15474-ZW9-000	49 11	17624
11340-ZW9-000	46 2	15611-921-000	45 6	17650
11342-ZW9-000	46 3	15655-ZW9-000	46 6	17650
11381-ZW9-003	47 1			17660
		16000		17661
12000		16010-ZV4-005	55 1	17665
12000-ZW9-000ZA	46 4	16011-ZV4-005	55 2	17670
12155-ZV4-A00	48 1	16013-ZW9-003	55 3	17680
12166-ZW9-000	45 1	16016-ZW9-003	55 4	17701
12209-GB4-681	51 1	16016-ZW9-721	55 4	17701
12209-GB4-681	45 2	16023-ZW9-003	55 5	17701
12210-ZW9-000ZA	74 1	16024-ZV4-650	55 6	17701
12216-ZE2-300	76 1	16028-ZV4-650	55 7	17702

C Reference with "Part name index"

PART NAME INDEX		
Part name	Page	Ref.
[A]		
ABSORBER, FUEL	80	5
ARMATURE COMP.	62	7
ARM COMP., LINK JOINT	102	18
ARM COMP., SHIFT LINK	102	14
ARM COMP., TILT	97	20
ARM, FUEL PUMP ROCKER	51	4
ARM, REVERSE LOCK	97	18
ARM, SHIFT LINK	92	7
ARM, STOPPER	52	12
ARM, THROTTLE REMOTE	92	6
ARM, VALVE ROCKER	51	3
[B]		
BAG, TOOL, 160MM	101	10
BAND	103	37
BAND B1, WIRE	87	1
BAND, CORD	35	18
BAND, TUBE CLIP, 11MM	81	20
BAND, TUBE CLIP, 12.5MM	81	19

E-2 CYLINDER HEAD

Block No.

Ref No.

Ref. No.	Part No.	Description	Reqd. QTY						Serial No.	Parts catalogue code
			9901	9901	1001	1001	1001	1001		
1	12166-ZW9-000	STOPPER, ENGINE SIDE	2	2	2	2	2	2		
2	12210-ZW9-000ZA	HEAD COMP., CYLINDER	1	1	1	1	1	1		
3	12251-ZW9-003	GASKET, CYLINDER HEAD	1	1	1	1	1	1		
4	12310-ZW9-000	COVER COMP., HEAD	1	1	1	1	1	1		
5	12312-ZW9-000	PACKING, HEAD COVER	1	1	1	1	1	1		
6	15611-921-000	CAP, OIL (NO GAUGE)	1	1	1	1	1	1		
7	16617-ZW9-000	HOLDER, CABLE	1	1	1	1	1	1		SC,SG
	16617-ZW9-010		1	1	1	1	1	1	1001801	LHC,LHD
8	35673-ZW5-003	SENSOR ASSY., WATER	1	1	1	1	1	1		
9	90003-ZW9-000	BOLT, FLANGE, 6X22	4	4	4	4	4	4		
10	90007-ZW9-003	BOLT, FLANGE, 8X83	6	6	6	6	6	6		
11	90011-ZW9-000	BOLT, FLANGE, 6X14 (CT200)	1	1	1	1	1	1		
12	90020-ZW9-000	BOLT, FLANGE, 8X40	2	2	2	2	2	2		
13	91202-KJ9-003	OIL SEAL, 20X32X6	1	1	1	1	1	1		
14	91301-805-000	O-RING, 26X2.7	1	1	1	1	1	1		
15	91307-PK2-005	O-RING, 9.5X1.5 (HONDA KIKAKI)	1	1	1	1	1	1		
16	98059-55916	PLUG, SPARK (CR5EH-9)	2	2	2	2	2	2		
	98059-55926	PLUG, SPARK (U16FER9)	2	2	2	2	2	2		

Page No.

2000.09.20 E

2023.04.01

E

Part catalogue structure

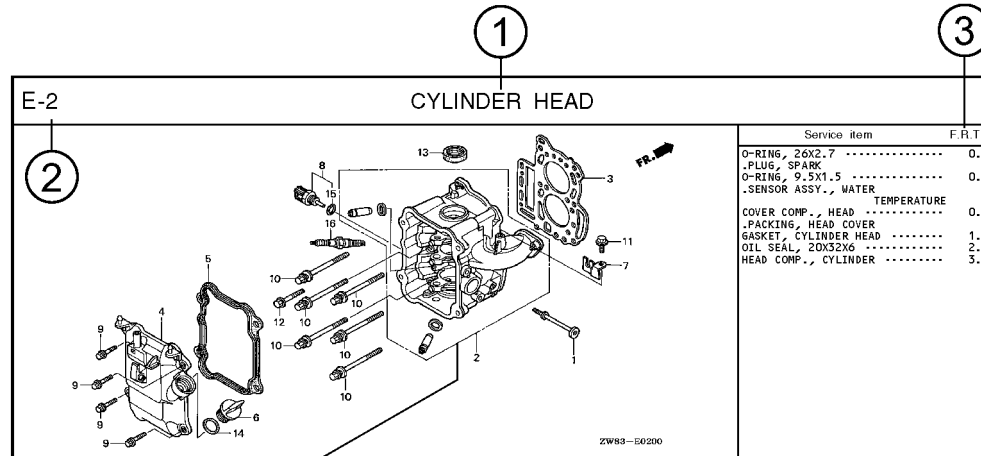

Ref. No.	Part No.	Description	Reqd. QTY						Serial No.	Parts catalogue code
			BF 9.9D1	BFP 9.9D1	BF 10D1	BFP 10D1	BF 10B1	BFP 10B1		
1	12166-zw9-000	STOPPER, ENGINE SIDE	2	2	2	2	2			
2	12210-zw9-000ZA	HEAD COMP., CYLINDER *NH8*.....DARK GRAY	1	1	1	1	1			
3	12251-zw9-003	GASKET, CYLINDER HEAD	1	1	1	1	1			
4	12310-zw9-000	COVER COMP., HEAD	1	1	1	1	1			
5	12312-zw9-000	PACKING, HEAD COVER	1	1	1	1	1			
6	15611-921-000	CAP, OIL (NO GAUGE)	1	1	1	1	1			
7	16617-zw9-000	HOLDER, CABLE	1	1	1	1	1	SC,SG		
	16617-zw9-010		1	1	1	1	1	1001800 LHC,LHD		

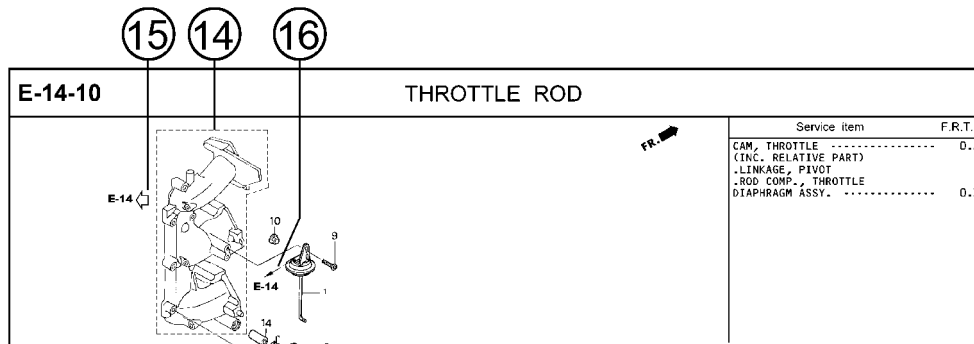

① Block title ② Block number

③ Service item/Flat rate time

④ Reference number

- Title number marked with the parenthesis or parentheses indicates that it continues from the previous page.

⑤ Part number ⑥ Honda color code

⑦ Description

⑧ Assemblies

- Sections framed with broken lines in the exploded view drawings are available as complete assemblies. (Their individual parts can also be obtained.)

⑨ Color description

⑩ Note

- Notes are shown with the parentheses in the part name column.

⑪ Required quantity

- Required QTY shown in the parenthesis or parentheses indicates the optional part.
- Required QTY marked with "N" Indicates the optional part that should be selected as needed.
- Required QTY indicates the number of the part used in the block.

⑫ Serial number

⑬ Type

- When the type column is blank, it indicates that the part is applicable to all types.
- As the type of the actual unit may differ from the "parts catalogue, type" please refer to "Models, types and applicable serial numbers" for confirmation.

⑭

- Parts enclosed within a dotted line are covered in a different block.

⑮

- A hollow arrow indicates the block No. for the parts enclosed within a dotted line .

⑯

- A solid arrow indicates the block No. the part in question is connected to.

When the parts were revised



Be sure to check the serial number!!



Ref. No.	Part No.	Description	Reqd. QTY						Serial No.
			BF 99D1	BFP 9.9D1	BF 10D1	BFP 10D1	BF 10B1	BFP 10B1	
1	12166-ZW9-000	STOPPER, ENGINE SIDE	2	2	2	2	2	2	
2	12210-ZW9-000ZA	HEAD COMP., CYLINDER *NH8*.....DARK GRAY	1	1	1	1	1	1	
3	12251-ZW9-003	GASKET, CYLINDER HEAD	1	1	1	1	1	1	
4	12310-ZW9-000	COVER COMP., HEAD	1	1	1	1	1	1	
5	12312-ZW9-000	PACKING, HEAD COVER	1	1	1	1	1	1	
6	15611-921-000	CAP, OIL (NO GAUGE)	1	1	1	1	1	1	
7	16617-ZW9-000	HOLDER, CABLE (###).....	1	1	1	1	1	1	SC, SG 1001800 LHC, LHD 1001801 LHC, LHD
	16617-ZW9-010	1	1	1	1	1	1	

The number has been used from the initial model without revision. When shown at the left side, it is applicable to the models of No.1001801 and the subsequent numbers. When shown at the right side, it is applicable to the models up to No.1001800.

• The parts listed with "###" at the end of the parts name have limited supply period (parts not for sale).

Abbreviations used in the parts catalogue

• The following abbreviations are used in the parts name column.

- A Ampere
- A.C. Alternating current
- ASSY. Assembly
- AT. Automatic transmission
- C.D.I. Capacitive discharge ignition
- COMP. Complete
- D.C. Direct current
- EX. Exhaust
- G.F.C.I. Ground fault circuit interruptor
- HEX. Hexagonal
- H.S.T. Hydrostatic transmission
- FR. Front
- IN. Inlet
- L (100L) ... Link (100 Links)
- L. Left
- MM Millimeter
- MT. Manual Transmission
- P.T.O. Power take off
- R. Right
- RR. Rear
- STD. Standard
- T (22T) Tooth (22 Teeth)
- V Volt
- W Watt

How to check the part block and serial numbers

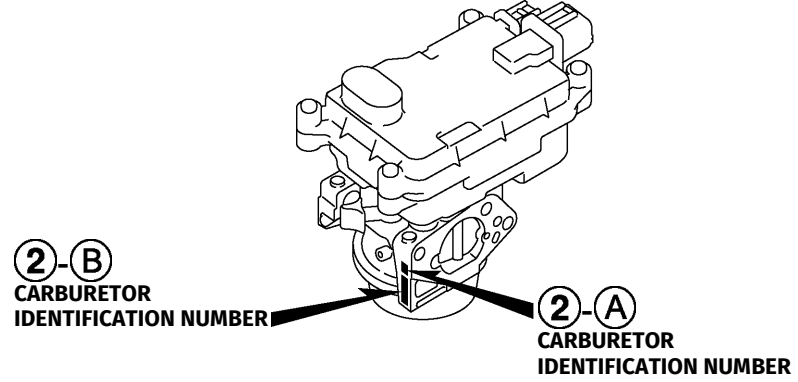
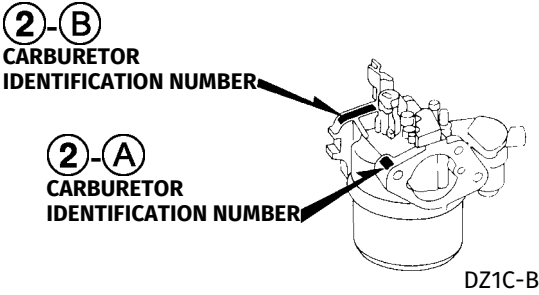
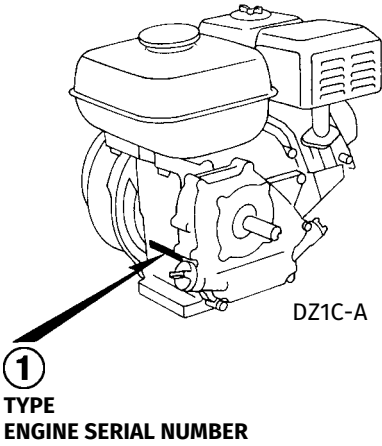
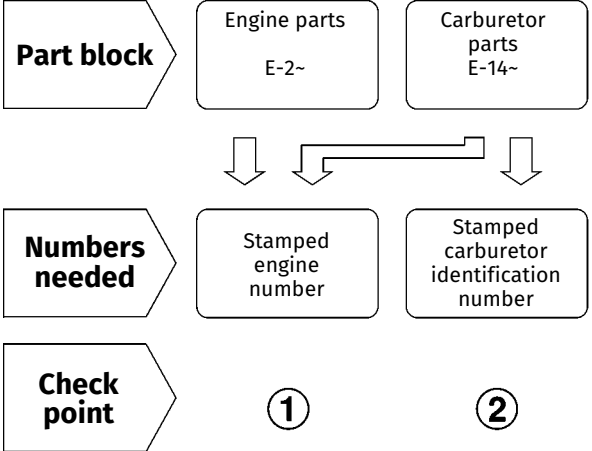

Models, parts catalogue codes and applicable serial numbers

- Models, parts catalogue codes and applicable serial Nos. given in this parts catalogue can be identified as follows.

Model	Type	Parts catalogue type	Applicable engine serial No.	Applicable carburetor identification No.	Model	Type	Parts catalogue type	Applicable engine serial No.	Applicable carburetor identification No.
GX390UT1	HA2	HA2	GCAKT-1000001~9999999	BE85Q A	GX390UT1	QAE2	QAE2	GCAKT-1000001~9999999	BE85Q A
	LKE	LKE				QAE4	QAE4		
	LX2	LX2				QAE6	QAE6		
	LXE4	LXE4				QAW	QAW		
	LXE8	LXE8				QC2	QC2		
	LXQ4	LXQ4				QDW9	QDW9		
	LXU	LXU				QE	QE		
	PA2	PA2				QHB4	QHB4		BE94B A
	PAE2	PAE2				QK4	QK4		BE85C B
	PXD8	PXD8				QKA4	QKA4		BE85Q A
	PXE8	PXE8				QME0	QME0		
	PXU	PXU				QME2	QME2		
	QA2	QA2				QNE2	QNE2		
	QA26	QA26				QNE6	QNE6		
	QA4	QA4				QNE8	QNE8		
QAA2	QAA2	QNR2	QNR2						
QAA6	QAA6	QNR6	QNR6						

Model	Type	Parts catalogue type	Applicable engine serial No.	Applicable carburetor identification No.
GX390UT1	QTT	QTT	GCAKT-1000001~9999999	BE85Q A
	QWA4	QWA4		BE85C B
	QWC4	QWC4		BE94B A
	QWT2	QWT2		BE85C B
	QXB7	QXB7		BE85Q A
	QXB9	QXB9		
	QXC4	QXC4		BE94A A
	QXC6	QXC6		BE94B A
	QXC9	QXC9		BE85C B
	QXCU	QXCU		
	QXE4	QXE4		BE85Q A
	QXE6	QXE6		
	QXE7	QXE7		
	QXE8	QXE8		
	QXE9	QXE9		
	QXER	QXER		
	QXH9	QXH9		
	QXQ4	QXQ4		
QXS2	QXS2	BE94B A		

Model	Type	Parts catalogue type	Applicable engine serial No.	Applicable carburetor identification No.
GX390UT1	QXS4	QXS4	GCAKT-1000001~9999999	BE94B A
	QXU	QXU		BE85Q A
	QXUZ	QXUZ		
	SCK4	SCK4		
	SHQ2	SHQ2		
	SHQ4	SHQ4		
	SM32	SM32		
	SMC1	SMC1		
	SMC2	SMC2		
	SMD3	SMD3		BE85Z A
	SME0	SME0		BE85Q A
	SME6	SME6		
	SNC	SNC		BE94A A
	STC4	STC4		BE85Q A
	SWA2	SWA2		
	SWA4	SWA4		
	SXB7	SXB7		
	SXB9	SXB9		
SXE4	SXE4			



Model	Type	Parts catalogue type	Applicable engine serial No.	Applicable carburetor identification No.	Model	Type	Parts catalogue type	Applicable engine serial No.	Applicable carburetor identification No.
GX390UT1	SXE8	SXE8	GCAKT-1000001~9999999	BE85Q A	GX390UT1	VXE7	VXE7	GCAKT-1000001~9999999	BE85L A
	SXQ4	SXQ4				VXE8	VXE8		
	SXU	SXU				VXE9	VXE9		
	VA2	VA2		VXG		VXG			
	VC2N	VC2N		VXQ4		VXQ4			
	VKX4	VKX4		GCBCT-1000001~	BE88A A BEC0A A				
	VM2	VM2				LFU	LFU	GCBCT-3000001~3485996	BEC1C A
	VN27	VN27		GX390UT2	GCBCT-1000001~3485996	BE88A A BEC0A A			
	VNG1	VNG1					LKE	LKE	
	VPX2	VPX2					LX2	LX2	
	VPX4	VPX4					LXE4	LXE4	
	VPX9	VPX9					LXE5	LXE5	
	VSD7	VSD7					LXE8	LXE8	
	VSD9	VSD9					LXQ4	LXQ4	
	VX8	VX8					LXU	LXU	
	VXB7	VXB7					PA2	PA2	
	VXB9	VXB9					PAE2	PAE2	GCBCT-1000001~
VXE2	VXE2	PKT	PKT	GCBCT-1000001~3485996					
VXE6	VXE6				PXD8	PXD8			
		PXE8	PXE8						

Model	Type	Parts catalogue type	Applicable engine serial No.	Applicable carburetor identification No.
GX390UT2	PXU	PXU	GCBCT-1000001~3485996	BE88A A BECO A A
	QA2	QA2	GCBCT-1000001~	
	QA26	QA26	GCBCT-1000001~9999999	BE88A A
	QA4	QA4	GCBCT-1000001~3485996	BE88A A BECO A A
	QAA2	QAA2	GCBCT-1000001~	
	QAA6	QAA6	GCBCT-1000001~9999999	BE88A A
	QAE2	QAE2	GCBCT-1000001~	BE88A A BECO A A
	QAE4	QAE4	GCBCT-1000001~9999999	BE88A A
	QAE6	QAE6		
	QC1	QC1	GCBCT-1000001~3485996	BE94J A BECOD A
	QC2	QC2	GCBCT-1000001~9999999	BE94F A
	QC3	QC3	GCBCT-1000001~3485996	BE94J A BECOD A
	QC4	QC4	GCBCT-1000001~9999999	
	QC5	QC5	GCBCT-1000001~3485996	
	QC6	QC6		
	QC9	QC9	GCBCT-1000001~	
	QCDW	QCDW		
	QCE2	QCE2	GCBCT-1000001~3485996	BE88A A BECO A A
QCWT	QCWT			

Model	Type	Parts catalogue type	Applicable engine serial No.	Applicable carburetor identification No.
GX390UT2	QDW9	QDW9	GCBCT-1000001~9999999	BE94F A
	QE	QE	GCBCT-1000001~3485996	BE88A A BECO A A
	QHB4	QHB4		
	QK4	QK4		
	QKA4	QKA4		
	QMAH	QMAH		
	QME0	QME0		
	QNE2	QNE2	GCBCT-1000001~	BE88A A
	QNE8	QNE8	GCBCT-1000001~9999999	
	QNR2	QNR2	GCBCT-1000001~	BE88A A BECO A A
	QNR6	QNR6	GCBCT-1000001~9999999	BE88A A
	QNRV	QNRV	GCBCT-3000001~3485996	BECO A A
	QWA4	QWA4	GCBCT-1000001~9999999	BE94F A
	QWC	QWC	GCBCT-1000001~3485996	BE88A A BECO A A
	QWC4	QWC4	GCBCT-1000001~9999999	BE94F A
	QWT2	QWT2		
	QXAC	QXAC	GCBCT-1000001~3485996	BE88A A BECO A A
	QXB7	QXB7		
QXB9	QXB9			



Model	Type	Parts catalogue type	Applicable engine serial No.	Applicable carburetor identification No.	Model	Type	Parts catalogue type	Applicable engine serial No.	Applicable carburetor identification No.
GX390UT2	QXC4	QXC4	GCBCT-1000001~9999999	BE94E A	GX390UT2	QZA2	QZA2	GCBCT-1000001~3485996	BE92B A BE92G A BEC2A A
	QXC6	QXC6		BE94F A		QZAV	QZAV		
	QXC9	QXC9				GCBCT-1000001~9999999	QZC	QZC	BE92G A
	QXCU	QXCU		GCBCT-1000001~3485996			QZD	QZD	BE92G A BEC2A A
	QXE4	QXE4	GCBCT-1000001~			QZDS	QZDS	BE92G A	
	QXE6	QXE6	GCBCT-1000001~3485996	BE88A A BEC0A A		QZHW	QZHW	BE92G A BEC2A A BEC2B A	
	QXE7	QXE7				QZME	QZME	BE92G A BEC2A A	
	QXE8	QXE8				QZN2	QZN2	BE92B A BE92G A BEC2A A	
	QXE9	QXE9				QZND	QZND	BE92G A BEC2A A	
	QXEM	QXEM				GCBCT-1000001~9999999	QZNH	QZNH	BE92B A
	QXER	QXER					QZNR	QZNR	BE92B A BE92G A BEC2A A
	QXQ4	QXQ4	GCBCT-1000001~	QZRL		QZRL	BE92G A BEC2A A		
	QXS4	QXS4	GCBCT-1000001~9999999	BE94F A		QZRV	QZRV	BE92G A	
	QXU	QXU	GCBCT-1000001~3485996	BE88A A BEC0A A		QZX9	QZX9	BE92B A BE92G A	
	QXUM	QXUM				QZXR	QZXR	BE92B A BE92G A BEC2A A	
	QXUZ	QXUZ	GCBCT-1000001~	SC1		SC1	BE94J A BEC0D A		



Model	Type	Parts catalogue type	Applicable engine serial No.	Applicable carburetor identification No.
GX390UT2	SCC	SCC	GCBCT-1000001~3485996	BE94J A BECOD A
	SCK4	SCK4		BE88A A BECO A A
	SCM	SCM		BE94J A BECOD A
	SCM1	SCM1		
	SCM2	SCM2	GCBCT-1000001~9999999	BECOD A
	SCM3	SCM3	GCBCT-3000001~3485996	
	SHQ4	SHQ4	GCBCT-1000001~3485996	BE88A A BECO A A
	SHQ5	SHQ5		
	SHQ6	SHQ6		
	SM32	SM32		
	SMC1	SMC1		
	SMD3	SMD3		BE88J A BECO A A
	SME0	SME0	BE88A A BECO A A	
	SME6	SME6		
	SMSC	SMSC	GCBCT-1000001~9999999	BE94F A
	SMX2	SMX2	GCBCT-1000001~3485996	BE88A A BECO A A
	SMXC	SMXC	GCBCT-1000001~9999999	BE94F A
	SNC	SNC		BE94E A
	STC4	STC4	GCBCT-1000001~3485996	BE88A A BECO A A

Model	Type	Parts catalogue type	Applicable engine serial No.	Applicable carburetor identification No.
GX390UT2	SWA4	SWA4	GCBCT-1000001~3485996	BE88A A BECO A A
	SXB7	SXB7		
	SXBG	SXBG	GCBCT-3000001~3485996	BECO A A
	SXE4	SXE4	GCBCT-1000001~3485996	BE88A A BECO A A
	SXE8	SXE8	GCBCT-1000001~9999999	
	SXEM	SXEM	GCBCT-1000001~3485996	
	SXQ4	SXQ4	GCBCT-1000001~	
	SXU	SXU	GCBCT-1000001~9999999	BE92G A
	SZEC	SZEC		BE88F A
	VA2	VA2		
	VM2	VM2	GCBCT-1000001~3485996	BE88F A BECO A A
	VN27	VN27		GCBCT-1000001~3485996
	VSB9	VSB9	GCBCT-3000001~3485996	BECO A A
	VSD7	VSD7	GCBCT-1000001~9999999	BE88F A
	VSD9	VSD9	GCBCT-1000001~3485996	BE88F A BECO A A
	VX8	VX8		
	VXB7	VXB7		
	VXB9	VXB9		
	VXE2	VXE2		

Model	Type	Parts catalogue type	Applicable engine serial No.	Applicable carburetor identification No.	Model	Type	Parts catalogue type	Applicable engine serial No.	Applicable carburetor identification No.	
GX390UT2	VXE7	VXE7	GCBCT-1000001~3485996	BE88F A BEC0A A	GX390RT1	VK2	VK2	GCAKT-1000001~9999999	BE85L A	
	VXE8	VXE8				VKB2	VKB2			BE89T A
	VXE9	VXE9				VKE4	VKE4			
	VXQ4	VXQ4	GCBCT-1000001~2999999	BE88F A		VKX4	VKX4			BE89E B
	VZS9	VZS9	GCBCT-1000001~9999999	BE92G A BEC2A A		VNG1	VNG1			BE85L A
	VZX7	VZX7	GCBCT-1000001~3485996	BE92B A BE92G A BEC2A A		VPE5	VPE5			BE89U A
	VZX8	VZX8				VPE9	VPE9			
GX390RT1	QNB2	QNB2	GCAKT-1000001~9999999	BE85Q A		VPX4	VPX4			BE89F B
	QTT	QTT				VPX9	VPX9			
	QWA2	QWA2				VS49	VS49			
	VAA1	VAA1		VSD4		VSD4				
	VAA8	VAA8		BE89S A		VTH4	VTH4			BE89S A
	VAC2	VAC2		BE85L A		VWC	VWC			BE89R A
	VAG2	VAG2		BE89U A		VWC9	VWC9			BE85L A
	VC2	VC2		BE85L A	VWE	VWE	BE89R A			
	VCN2	VCN2			VWT4	VWT4	BE85Z A			
	VD2	VD2			VXG	VXG	BE89F B			
	VDE2	VDE2		BE89R A	GX390RT2	ED6	ED6	GCBCT-1000001~9999999	BE84B A/B/C	
	VEP9	VEP9				EDD2	EDD2		BE84B A/B	

Model	Type	Parts catalogue type	Applicable engine serial No.	Applicable carburetor identification No.
GX390RT2	EDS6	EDS6	GCBCT-1000001~	BE84B A/B/C BEC1C A
	EDT6	EDT6		
	EZD2	EZD2	GCBCT- 1000001~9999999	BE79A B BEC5A A
	EZDM	EZDM		
	EZDS	EZDS		
	EZDV	EZDV		
	PXM8	PXM8	GCBCT-1000001~	BE88A A BE88T A/B
	QAGN	QAGN	GCBCT-3000001~	BE88T B
	QNB2	QNB2	GCBCT-1000001~	BE88A A BE88T A/B
	QNGN	QNGN		BE88A A BE88T B BEC0A A
	QTT	QTT		BE88A A BE88T A/B
	QWA2	QWA2		GCBCT- 1000001~9999999
	SDQ5	SDQ5	GCBCT-1000001~	BE88A A BE88T A/B
	SMES	SMES	GCBCT-3000001~	BE88T B
	SXS6	SXS6		BEC1C A
	VAA1	VAA1	GCBCT- 1000001~9999999	BE95B A
	VAG2	VAG2		BE88F A
	VC2	VC2	GCBCT-1000001~	BE84D A/B/C/D BEC1A A
VCF	VCF	GCBCT-3000001~	BEC1A A	

Model	Type	Parts catalogue type	Applicable engine serial No.	Applicable carburetor identification No.
GX390RT2	VCT	VCT	GCBCT-1000001~	BE84D A/B/C/D BEC1A A
	VCT2	VCT2		
	VDE2	VDE2		
	VEP9	VEP9		BE88F A BE88T B BE84B A/B/C BEC1C A
	VK2	VK2	GCBCT- 1000001~9999999	BE88F A
	VKB2	VKB2		
	VKE4	VKE4	GCBCT-1000001~	BE84C A/B/C BEC1B A
	VKER	VKER	GCBCT- 1000001~9999999	
	VKX4	VKX4	GCBCT-1000001~	
	VKXR	VKXR	GCBCT- 1000001~9999999	
	VPE5	VPE5	GCBCT-1000001~	BE84D A/B
	VPE9	VPE9		BE84D A/B/C/D BEC1A A
	VPP9	VPP9		BE84D C/D BEC1A A
	VPX4	VPX4	GCBCT- 1000001~9999999	BE84D A/B
	VPX9	VPX9	GCBCT-1000001~	BE84D A/B/C/D BEC1A A
	VSD4	VSD4		BE84C A/B/C BEC1B A
	VWC	VWC		BE84B A/B/C BEC1C A
	VWC9	VWC9	GCBCT- 1000001~9999999	BE88F A BE88T B
VWE	VWE	GCBCT-1000001~	BE84B A/B/C BEC1C A	



Model	Type	Parts catalogue type	Applicable engine serial No.	Applicable carburetor identification No.	Model	Type	Parts catalogue type	Applicable engine serial No.	Applicable carburetor identification No.
GX390RT2	VWS	VWS	GCBCT-1000001~9999999	BE84B A/B	GX390UT2X	PA2	PA2	GCBCT-3485997~	BEC0A A
	VWS1	VWS1	GCBCT-1000001~	BE84B B/C BEC1C A		PAE2	PAE2	GCBCT-3000001~	
	VWT4	VWT4		BE88J A BE88T B BE88V A		PKT	PKT	GCBCT-3485997~	
	VXF	VXF		GCBCT-3000001~		PXD8	PXD8		
	VXG	VXG	GCBCT-1000001~9999999	BE84D A/B/C/D BEC1A A		PXE8	PXE8		
	VXT	VXT	GCBCT-3000001~	BEC1A A		PXU	PXU		
	VZC2	VZC2	GCBCT-1000001~9999999	BE79A B BE96B A		QA2	QA2	GCBCT-3000001~	
	VZP9	VZP9				QA4	QA4	GCBCT-3485997~	
	VZWE	VZWE		BE79A B		QAA2	QAA2	GCBCT-3000001~	
	VZXZ	VZXZ	GCBCT-1000001~	BE79A B/C BEC5A A		QAE2	QAE2		
GX390UT2X	HA2	HA2	GCBCT-3000001~	BEC0A A	QC1	QC1	GCBCT-3485997~	BEC0D A	
	LFU	LFU	GCBCT-3485997~	BEC1C A	QC3	QC3			
	LKE	LKE		BEC0A A	QC5	QC5			
	LX2	LX2			QC6	QC6			
	LXE4	LXE4			QC9	QC9	GCBCT-3000001~		
	LXE5	LXE5			QCDW	QCDW			
	LXE8	LXE8			QCE2	QCE2	GCBCT-3485997~		
	LXQ4	LXQ4			QCWT	QCWT			
	LXU	LXU			QE	QE			BEC0A A

Model	Type	Parts catalogue type	Applicable engine serial No.	Applicable carburetor identification No.
GX390UT2X	QHB4	QHB4	GCBCT-3485997~	BEC0A A
	QK4	QK4		
	QKA4	QKA4		
	QMAH	QMAH		
	QME0	QME0		
	QNE2	QNE2	GCBCT-3000001~	
	QNR2	QNR2		
	QNRV	QNRV	GCBCT-3485997~	
	QWC	QWC		
	QXAC	QXAC		
	QXB7	QXB7	GCBCT-3000001~	
	QXB9	QXB9		
	QXE4	QXE4	GCBCT-3485997~	
	QXE6	QXE6		
	QXE7	QXE7		
	QXE8	QXE8		
	QXE9	QXE9		
QXEM	QXEM			
QXER	QXER			

Model	Type	Parts catalogue type	Applicable engine serial No.	Applicable carburetor identification No.	
GX390UT2X	QXQ4	QXQ4	GCBCT-3000001~	BEC0A A	
	QXU	QXU	GCBCT-3485997~		
	QXUM	QXUM			
	QXUZ	QXUZ	GCBCT-3000001~	BEC2A A	
	QZA2	QZA2			
	QZAV	QZAV	GCBCT-3485997~		
	QZD	QZD			
	QZHW	QZHW	GCBCT-3000001~	BEC2B A	
	QZN2	QZN2		GCBCT-3485997~	BEC2A A
	QZNR	QZNR			
	QZRL	QZRL	GCBCT-3485997~9999999	BEC0D A	
	QZXR	QZXR			
	SC1	SC1	GCBCT-3485997~	BEC0A A	
	SCC	SCC			
	SCK4	SCK4		BEC0D A	
	SCM	SCM			
	SCM1	SCM1			
SCM3	SCM3	GCBCT-3000001~			
SCMV	SCMV				



Model	Type	Parts catalogue type	Applicable engine serial No.	Applicable carburetor identification No.	Model	Type	Parts catalogue type	Applicable engine serial No.	Applicable carburetor identification No.
GX390UT2X	SE1C	SE1C	GCBCT-3000001~	BEC0D A	GX390UT2X	SXE4	SXE4	GCBCT-3485997~	BEC0A A
	SE2C	SE2C				SXEM	SXEM		
	SHQ4	SHQ4	GCBCT-3485997~	BEC0A A		SXQ4	SXQ4	GCBCT-3000001~	
	SHQ5	SHQ5				VN27	VN27		
	SHQ6	SHQ6				VSB9	VSB9		
	SM32	SM32				VSD9	VSD9		
	SMC1	SMC1				VX8	VX8		
	SMD3	SMD3				VXB7	VXB7		
	SME0	SME0				VXB9	VXB9		
	SME6	SME6				VXE2	VXE2		
	SMX2	SMX2				VXE7	VXE7		
	STC4	STC4				VXE8	VXE8		
	SWA4	SWA4				VXE9	VXE9		
	SXB7	SXB7				VZX7	VZX7		
SXBG	SXBG	VZX8			VZX8				
				BEC2A A					

* Of carburetor identification numbers, only the portions underlined in the example below are used for registration.

BE 85Q A KC ナ
 (A) (B)

Features of each type

• See the following table for the features of each type. (Items in brackets are optional)

Specifications		Model	GX390UT1												
		Type	HA2	LKE	LX2	LXE4	LXE8	LXQ4	LXU	PA2	PAE2	PXD8	PXE8	PXU	QA2
Crankshaft	20mmØ Spline	●													
	30mmØ Spline		●	●	●	●	●	●							
	25mmØ Straight														
	25.4mmØ Straight														●
	1" Thread									●	●	●	●	●	
	3/16 Tapered														
	1/5 Tapered														
Air cleaner	Silent	●	●	●	●	●	●	●	●	●	●	●	●	●	●
	Cyclone														
	Generator														
Muffler	Silent	●	●	●	●	●	●	●	●	●	●	●	●	●	●
	Standard														
	Generator														
Coil	Charge coil		●		●	●					●	●	●		
	Lamp coil														
Muffler cover			(●)		(●)		(●)								
Spark arrester		●	(●)	(●)	(●)	(●)	(●)	(●)	(●)	(●)	●	●	(●)	(●)	●
Starter motor			●		●	●					●	●	●		
Control box			●		●	●					●	●	●		
Reduction		●	●	●	●	●	●	●							

Specifications		Model	GX390UT1											
		Type	QA26	QA4	QAA2	QAA6	QAE2	QAE4	QAE6	QAW	QC2	QDW9	QE	QHB4
Crankshaft	20mmØ Spline													
	30mmØ Spline													
	25mmØ Straight													
	25.4mmØ Straight	●	●	●	●	●	●	●	●	●	●	●	●	●
	1" Thread													
	3/16 Tapered													
	1/5 Tapered													
Air cleaner	Silent	●	●	●	●	●	●	●	●			●	●	●
	Cyclone									●	●			
	Generator													
Muffler	Silent	●	●	●	●	●	●	●	●	●	●	●	●	●
	Standard													
	Generator													
Coil	Charge coil					●	●	●		●				
	Lamp coil													
Muffler cover												(●)	(●)	(●)
Spark arrester		●	●	(●)	(●)	●	●	●	●	●	●	●	●	●
Starter motor						●	●	●		●				
Control box						●	●	●						
Reduction														

Specifications		Model	GX390UT1											
		Type	QKA4	QME0	QME2	QNE2	QNE6	QNE8	QNR2	QNR6	QTT	QWA4	QWC4	QWT2
Crankshaft	20mmØ Spline													
	30mmØ Spline													
	25mmØ Straight													
	25.4mmØ Straight	●	●	●	●	●	●	●	●	●	●	●	●	●
	1" Thread													
	3/16 Tapered													
	1/5 Tapered													
Air cleaner	Silent	●	●	●	●	●	●	●	●	●				●
	Cyclone										●	●	●	
	Generator													
Muffler	Silent	●	●	●	●	●	●	●	●	●	●	●	●	●
	Standard													
	Generator													
Coil	Charge coil	●	●	●	●	●	●	●	●			●		
	Lamp coil													
Muffler cover		(●)	(●)	(●)							(●)	(●)		(●)
Spark arrester		●	(●)	(●)	(●)	(●)	(●)	(●)	(●)	(●)	●	●	(●)	●
Starter motor		●	●	●	●	●	●	●	●					
Control box		●	●	●	●	●	●	●	●					
Reduction														

Specifications		Model	GX390UT1											
		Type	QXB9	QXC4	QXC6	QXC9	QXCU	QXE4	QXE6	QXE7	QXE8	QXE9	QXER	QXH9
Crankshaft	20mmØ Spline													
	30mmØ Spline													
	25mmØ Straight													
	25.4mmØ Straight	●	●	●	●	●	●	●	●	●	●	●	●	●
	1" Thread													
	3/16 Tapered													
	1/5 Tapered													
Air cleaner	Silent	●					●	●	●	●	●	●	●	●
	Cyclone		●	●	●	●								
	Generator													
Muffler	Silent	●		●	●	●	●	●	●	●	●	●	●	●
	Standard		●											
	Generator													
Coil	Charge coil						●	●	●	●	●	●	●	
	Lamp coil													
Muffler cover		(●)	(●)				(●)		(●)		(●)		(●)	(●)
Spark arrester		●	(●)	(●)	(●)	(●)	(●)	(●)	●	(●)	●	(●)	●	(●)
Starter motor							●	●	●	●	●	●	●	
Control box							●	●	●	●	●	●	●	
Reduction														

Specifications		Model	GX390UT1												
		Type	QXS2	QXS4	QXU	QXUZ	SCK4	SHQ2	SHQ4	SM32	SMC1	SMC2	SMD3	SME0	SME6
Crankshaft	20mmØ Spline														
	30mmØ Spline														
	25mmØ Straight					●	●	●	●	●	●	●	●	●	●
	25.4mmØ Straight	●	●	●	●										
	1" Thread														
	3/16 Tapered														
	1/5 Tapered														
Air cleaner	Silent			●	●	●	●	●	●	●	●	●	●	●	●
	Cyclone	●	●												
	Generator														
Muffler	Silent			●	●	●	●	●	●	●	●		●	●	
	Standard	●	●									●			
	Generator														
Coil	Charge coil					●			●				●	●	
	Lamp coil									●	●				
Muffler cover						(●)	(●)	(●)		(●)	(●)	(●)	(●)	(●)	
Spark arrester		(●)	(●)	(●)	(●)	●	(●)	(●)	(●)	●	●	●	(●)	(●)	
Starter motor						●			●				●		
Control box						●			●				●		
Reduction															

Specifications		Model	GX390UT1												
		Type	SNC	STC4	SWA2	SWA4	SXB7	SXB9	SXE4	SXE8	SXQ4	SXU	VA2	VC2N	VKX4
Crankshaft	20mmØ Spline														
	30mmØ Spline														
	25mmØ Straight	●	●	●	●	●	●	●	●	●	●				
	25.4mmØ Straight														
	1" Thread														
	3/16 Tapered											●	●	●	
	1/5 Tapered														
Air cleaner	Silent		●	●	●	●	●	●	●	●	●	●			
	Cyclone	●													
	Generator												●	●	
Muffler	Silent		●	●	●	●	●	●	●	●	●	●			
	Standard	●													
	Generator														●
Coil	Charge coil		●					●	●				●		
	Lamp coil														
Muffler cover		(●)	(●)	(●)	(●)	(●)	(●)	(●)		(●)					
Spark arrester		●	●	●	●	●	●	(●)	(●)	(●)	(●)	●	(●)	●	
Starter motor			●					●	●				●		
Control box			●					●	●				●		
Reduction															

Specifications		Model	GX390UT1											
		Type	VM2	VN27	VNG1	VPX2	VPX4	VPX9	VSD7	VSD9	VX8	VXB7	VXB9	VXE2
Crankshaft	20mmØ Spline													
	30mmØ Spline													
	25mmØ Straight													
	25.4mmØ Straight													
	1" Thread													
	3/16 Tapered	●	●	●	●	●	●	●	●	●	●	●	●	●
	1/5 Tapered													
Air cleaner	Silent	●	●	●				●	●	●	●	●	●	●
	Cyclone													
	Generator				●	●	●							
Muffler	Silent	●	●	●	●	●		●	●	●	●	●	●	●
	Standard													
	Generator													
Coil	Charge coil		●										●	●
	Lamp coil	●												
Muffler cover			(●)	(●)	(●)	(●)		(●)	(●)		(●)	(●)		
Spark arrester		●	●	●	●	●	●	●	●	(●)	●	●	(●)	(●)
Starter motor			●										●	●
Control box			●										●	●
Reduction														

Specifications		Model	GX390UT1					GX390UT2						
		Type	VXE7	VXE8	VXE9	VXG	VXQ4	HA2	LFU	LKE	LX2	LXE4	LXE5	LXE8
Crankshaft	20mmØ Spline						●							
	30mmØ Spline							●	●	●	●	●	●	●
	25mmØ Straight													
	25.4mmØ Straight													
	1" Thread													
	3/16 Tapered	●	●	●	●	●								
	1/5 Tapered													
Air cleaner	Silent	●	●	●		●	●		●	●	●	●	●	●
	Cyclone													
	Generator				●			●						
Muffler	Silent	●	●	●		●	●	●	●	●	●	●	●	●
	Standard													
	Generator													
Coil	Charge coil	●	●	●				●	●		●	●	●	
	Lamp coil													
Muffler cover		(●)		(●)		(●)			(●)		(●)	(●)		(●)
Spark arrester		●	(●)	●	(●)	(●)	●	●	(●)	(●)	(●)	●	(●)	(●)
Starter motor		●	●	●				●	●		●	●	●	
Control box		●	●	●					●		●	●	●	
Reduction							●	●	●	●	●	●	●	●

Specifications		Model	GX390UT2												
		Type	LXU	PA2	PAE2	PKT	PXD8	PXE8	PXU	QA2	QA26	QA4	QAA2	QAA6	QAE2
Crankshaft	20mmØ Spline														
	30mmØ Spline	●													
	25mmØ Straight														
	25.4mmØ Straight								●	●	●	●	●	●	
	1" Thread		●	●	●	●	●	●							
	3/16 Tapered														
	1/5 Tapered														
Air cleaner	Silent	●	●	●	●	●	●	●	●	●	●	●	●	●	
	Cyclone														
	Generator														
Muffler	Silent	●	●	●	●	●	●	●	●	●	●	●	●	●	
	Standard														
	Generator														
Coil	Charge coil			●		●	●							●	
	Lamp coil														
Muffler cover															
Spark arrester		(●)	(●)	●	(●)	●	(●)	(●)	●	●	●	(●)	(●)	●	
Starter motor				●		●	●							●	
Control box				●		●	●							●	
Reduction		●													

Specifications		Model	GX390UT2												
		Type	QAE4	QAE6	QC1	QC2	QC3	QC4	QC5	QC6	QC9	QCDW	QCE2	QCWT	QDW9
Crankshaft	20mmØ Spline														
	30mmØ Spline														
	25mmØ Straight														
	25.4mmØ Straight	●	●	●	●	●	●	●	●	●	●	●	●	●	●
	1" Thread														
	3/16 Tapered														
	1/5 Tapered														
Air cleaner	Silent	●	●												
	Cyclone			●	●	●	●	●	●	●	●	●	●	●	●
	Generator														
Muffler	Silent	●	●		●	●		●	●	●	●	●	●	●	●
	Standard			●			●								
	Generator														
Coil	Charge coil	●	●		●				●			●			
	Lamp coil														
Muffler cover				(●)				(●)	(●)						
Spark arrester		●	●	(●)	●	(●)	(●)	●	●	(●)	●	●	(●)	●	●
Starter motor		●	●		●							●			
Control box		●	●												
Reduction															

Specifications		Model	GX390UT2											
		Type	QE	QHB4	QK4	QKA4	QMAH	QME0	QNE2	QNE8	QNR2	QNR6	QNRV	QWA4
Crankshaft	20mmØ Spline													
	30mmØ Spline													
	25mmØ Straight													
	25.4mmØ Straight	●	●	●	●	●	●	●	●	●	●	●	●	●
	1" Thread													
	3/16 Tapered													
	1/5 Tapered													
Air cleaner	Silent	●	●	●	●	●	●	●	●	●	●	●		●
	Cyclone												●	
	Generator													
Muffler	Silent	●	●	●	●	●	●	●	●	●	●	●	●	●
	Standard													
	Generator													
Coil	Charge coil				●	●	●	●	●	●	●	●		●
	Lamp coil													
Muffler cover		(●)	(●)	(●)	(●)		(●)						(●)	
Spark arrester		●	●	●	●	(●)	(●)	(●)	(●)	(●)	(●)	●	●	●
Starter motor					●	●	●	●	●	●	●	●		
Control box					●		●	●	●	●	●	●		
Reduction														

Specifications		Model	GX390UT2											
		Type	QWC4	QWT2	QXAC	QXB7	QXB9	QXC4	QXC6	QXC9	QXCU	QXE4	QXE6	QXE7
Crankshaft	20mmØ Spline													
	30mmØ Spline													
	25mmØ Straight													
	25.4mmØ Straight	●	●	●	●	●	●	●	●	●	●	●	●	●
	1" Thread													
	3/16 Tapered													
	1/5 Tapered													
Air cleaner	Silent			●	●	●					●	●	●	●
	Cyclone	●	●				●	●	●	●				
	Generator													
Muffler	Silent	●	●		●	●		●	●	●	●	●	●	●
	Standard						●							
	Generator													
Coil	Charge coil	●									●	●	●	●
	Lamp coil													
Muffler cover		(●)		(●)	(●)	(●)	(●)				(●)		(●)	
Spark arrester		●	(●)	●	●	●	(●)	(●)	(●)	(●)	(●)	(●)	●	(●)
Starter motor											●	●	●	●
Control box											●	●	●	●
Reduction														

Specifications		Model	GX390UT2											
		Type	QXE9	QXEM	QXER	QXQ4	QXS4	QXU	QXUM	QXUZ	QZA2	QZAV	QZC	QZD
Crankshaft	20mmØ Spline													
	30mmØ Spline													
	25mmØ Straight													
	25.4mmØ Straight	●	●	●	●	●	●	●	●	●	●	●	●	●
	1" Thread													
	3/16 Tapered													
	1/5 Tapered													
Air cleaner	Silent	●	●	●	●		●	●	●	●	●	●	●	●
	Cyclone					●								
	Generator													
Muffler	Silent	●	●	●	●		●	●	●	●	●	●	●	●
	Standard					●								
	Generator													
Coil	Charge coil	●	●	●						●	●			
	Lamp coil													
Muffler cover		(●)			(●)									
Spark arrester		●	(●)	(●)	(●)	(●)	(●)	(●)	(●)	●	●	●	(●)	(●)
Starter motor		●	●	●						●	●			
Control box		●	●	●						●	●			
Reduction														

Specifications		Model	GX390UT2												
		Type	QZHW	QZME	QZN2	QZND	QZNH	QZNR	QZRL	QZRV	QZX9	QZXR	SC1	SCC	SCK4
Crankshaft	20mmØ Spline														
	30mmØ Spline														
	25mmØ Straight											●	●	●	
	25.4mmØ Straight	●	●	●	●	●	●	●	●	●	●				
	1" Thread														
	3/16 Tapered														
	1/5 Tapered														
Air cleaner	Silent	●	●	●	●	●	●	●	●	●	●			●	
	Cyclone											●	●		
	Generator														
Muffler	Silent	●	●	●	●	●	●	●	●	●	●		●	●	
	Standard											●			
	Generator														
Coil	Charge coil	●	●	●	●	●	●	●		●	●		●	●	
	Lamp coil														
Muffler cover										(●)		(●)		(●)	
Spark arrester		●	●	(●)	(●)	(●)	(●)	●	(●)	●	(●)	●	(●)	●	
Starter motor		●	●	●	●	●	●	●		●	●		●	●	
Control box		●		●	●	●	●	●		●	●			●	
Reduction															

Specifications		Model	GX390UT2												
		Type	SCM	SCM1	SCM2	SCM3	SHQ4	SHQ5	SHQ6	SM32	SMC1	SMD3	SME0	SME6	SMSC
Crankshaft	20mmØ Spline														
	30mmØ Spline														
	25mmØ Straight	●	●	●	●	●	●	●	●	●	●	●	●	●	●
	25.4mmØ Straight														
	1" Thread														
	3/16 Tapered														
	1/5 Tapered														
Air cleaner	Silent					●	●	●	●	●	●	●	●	●	
	Cyclone	●	●	●	●										●
	Generator														
Muffler	Silent	●	●	●	●	●	●	●	●	●		●	●	●	
	Standard										●				
	Generator														
Coil	Charge coil		●	●	●				●			●	●	●	
	Lamp coil							●		●					
Muffler cover						(●)	(●)	(●)		(●)	(●)	(●)	(●)		
Spark arrester		●	(●)	(●)	●	(●)	(●)	(●)	(●)	●	●	(●)	(●)	(●)	
Starter motor			●	●	●				●			●		●	
Control box			●						●			●		●	
Reduction															

Specifications		Model	GX390UT2											
		Type	SMX2	SMXC	SNC	STC4	SWA4	SXB7	SXBG	SXE4	SXE8	SXEM	SXQ4	SXU
Crankshaft	20mmØ Spline													
	30mmØ Spline													
	25mmØ Straight	●	●	●	●	●	●	●	●	●	●	●	●	●
	25.4mmØ Straight													
	1" Thread													
	3/16 Tapered													
	1/5 Tapered													
Air cleaner	Silent	●			●	●	●	●	●	●	●	●	●	●
	Cyclone		●	●										
	Generator													
Muffler	Silent	●	●		●	●	●	●	●	●	●	●	●	●
	Standard			●										
	Generator													
Coil	Charge coil				●			●	●	●	●			●
	Lamp coil													
Muffler cover				(●)	(●)	(●)	(●)		(●)		(●)	(●)		
Spark arrester		●	●	●	●	●	●	(●)	(●)	(●)	(●)	(●)	(●)	(●)
Starter motor					●			●	●	●	●			●
Control box					●				●	●				●
Reduction														

Specifications		Model	GX390UT2											
		Type	VA2	VM2	VN27	VSB9	VSD7	VSD9	VX8	VXB7	VXB9	VXE2	VXE7	VXE8
Crankshaft	20mmØ Spline													
	30mmØ Spline													
	25mmØ Straight													
	25.4mmØ Straight													
	1" Thread													
	3/16 Tapered	●	●	●	●	●	●	●	●	●	●	●	●	●
	1/5 Tapered													
Air cleaner	Silent	●	●	●	●	●	●	●	●	●	●	●	●	●
	Cyclone													
	Generator													
Muffler	Silent	●	●	●	●	●	●	●	●	●	●	●	●	●
	Standard													
	Generator													
Coil	Charge coil			●							●	●	●	●
	Lamp coil		●											
Muffler cover				(●)	(●)	(●)	(●)		(●)	(●)		(●)		(●)
Spark arrester		●	●	●	●	●	●	(●)	●	●	(●)	●	(●)	●
Starter motor				●							●	●	●	●
Control box				●							●	●	●	●
Reduction														

Specifications		Model	GX390UT2				GX390RT1							
		Type	VXQ4	VZS9	VZX7	VZX8	QNB2	QTT	QWA2	VAA1	VAA8	VAC2	VAG2	VC2
Crankshaft	20mmØ Spline													
	30mmØ Spline													
	25mmØ Straight													
	25.4mmØ Straight					●	●	●						
	1" Thread													
	3/16 Tapered	●	●	●	●				●	●	●	●	●	●
	1/5 Tapered													
Air cleaner	Silent	●	●	●	●	●	●	●			●	●		●
	Cyclone													
	Generator								●	●			●	
Muffler	Silent	●	●	●	●	●	●	●			●	●		●
	Standard													
	Generator								●	●				
Coil	Charge coil			●	●	●		●		●			●	●
	Lamp coil													
Muffler cover		(●)		(●)										
Spark arrester		(●)	●	●	(●)	●	(●)	●	●	●	●	●	(●)	●
Starter motor				●	●	●				●			●	●
Control box				●	●					●			●	
Reduction														

Specifications		Model	GX390RT1											
		Type	VD2	VDE2	VEP9	VK2	VKB2	VKE4	VKX4	VNG1	VPE5	VPE9	VPX4	VPX9
Crankshaft	20mmØ Spline													
	30mmØ Spline													
	25mmØ Straight													
	25.4mmØ Straight													
	1" Thread													
	3/16 Tapered	●	●	●	●	●	●	●	●	●	●	●	●	●
	1/5 Tapered													
Air cleaner	Silent	●	●		●	●			●					
	Cyclone													
	Generator			●			●	●		●	●	●	●	●
Muffler	Silent	●	●		●	●			●			●		
	Standard			●										
	Generator						●	●						
Coil	Charge coil		●	●	●	●	●			●	●			●
	Lamp coil													
Muffler cover									(●)	(●)		(●)		
Spark arrester		●	●		●	●	●	●	●	●	●	●	●	
Starter motor			●		●	●	●			●	●			●
Control box			●		●	●								
Reduction														



Specifications		Model	GX390RT1						GX390RT2					
		Type	VSD4	VTH4	VWC	VWC9	VWE	VWT4	VXG	ED6	EDD2	EDS6	EDT6	EZD2
Crankshaft	20mmØ Spline													
	30mmØ Spline													
	25mmØ Straight													
	25.4mmØ Straight													
	1" Thread													
	3/16 Tapered	●	●	●	●	●	●	●						
	1/5 Tapered								●	●	●	●	●	●
Air cleaner	Silent				●		●							
	Cyclone													
	Generator	●	●	●		●		●	●	●	●	●	●	●
Muffler	Silent				●									
	Standard													
	Generator								●	●	●	●	●	●
Coil	Charge coil	●	●			●				●	●			●
	Lamp coil								●	●			●	
Muffler cover					(●)		(●)							
Spark arrester		(●)	●	(●)	●	(●)	(●)	(●)					●	●
Starter motor		●	●			●	●			●	●		●	●
Control box														
Reduction														

Specifications		Model	GX390RT2												
		Type	EZDS	EZDV	PXM8	QAGN	QNB2	QNGN	QTT	QWA2	SDQ5	SMES	SXS6	VAA1	VAG2
Crankshaft	20mmØ Spline														
	30mmØ Spline														
	25mmØ Straight									●	●	●			
	25.4mmØ Straight				●	●	●	●	●						
	1" Thread			●											
	3/16 Tapered												●	●	
	1/5 Tapered	●	●												
Air cleaner	Silent			●	●	●	●	●	●	●	●			●	
	Cyclone														
	Generator	●	●									●	●		
Muffler	Silent			●	●	●	●	●	●					●	
	Standard														
	Generator	●	●										●		
Coil	Charge coil	●	●	●	●	●	●		●		●	●			
	Lamp coil									●					
Muffler cover										(●)	(●)				
Spark arrester		●	●	(●)	●	●	(●)	(●)	●	(●)	(●)		●	●	
Starter motor		●	●	●	●	●	●				●	●			
Control box				●	●		●								
Reduction															

Specifications		Model	GX390RT2												
		Type	VC2	VCF	VCT	VCT2	VDE2	VEP9	VK2	VKB2	VKE4	VKER	VKX4	VKXR	VPE5
Crankshaft	20mmØ Spline														
	30mmØ Spline														
	25mmØ Straight														
	25.4mmØ Straight														
	1" Thread														
	3/16 Tapered	●	●	●	●	●	●	●	●	●	●	●	●	●	●
	1/5 Tapered														
Air cleaner	Silent					●		●	●						
	Cyclone														
	Generator	●	●	●	●		●			●	●	●	●	●	
Muffler	Silent					●		●	●						
	Standard						●								
	Generator									●	●	●	●		
Coil	Charge coil	●			●	●	●	●	●	●	●				●
	Lamp coil														
Muffler cover															(●)
Spark arrester						●	(●)	●	●	●	●	●	●	●	●
Starter motor		●	●	●	●	●		●	●	●	●				●
Control box		●				●		●	●						
Reduction															

Specifications		Model	GX390RT2											
		Type	VPE9	VPP9	VPX4	VPX9	VSD4	VWC	VWC9	VWE	VWS	VWS1	VWT4	VXF
Crankshaft	20mmØ Spline													
	30mmØ Spline													
	25mmØ Straight													
	25.4mmØ Straight													
	1" Thread													
	3/16 Tapered	●	●	●	●	●	●	●	●	●	●	●	●	●
	1/5 Tapered													
Air cleaner	Silent							●				●		
	Cyclone													
	Generator	●	●	●	●	●	●		●	●	●		●	●
Muffler	Silent			●				●						
	Standard													
	Generator										●			
Coil	Charge coil	●	●			●			●					
	Lamp coil													
Muffler cover				(●)				(●)				(●)		
Spark arrester		●	●	●	●			●			●			
Starter motor		●	●			●			●			●		
Control box														
Reduction														



Specifications		Model	GX390RT2					GX390UT2X						
		Type	VXT	VZC2	VZP9	VZWE	VZXZ	HA2	LFU	LKE	LX2	LXE4	LXE5	LXE8
Crankshaft	20mmØ Spline						●							
	30mmØ Spline							●	●	●	●	●	●	●
	25mmØ Straight													
	25.4mmØ Straight													
	1" Thread													
	3/16 Tapered	●	●	●	●	●								
	1/5 Tapered													
Air cleaner	Silent						●		●	●	●	●	●	●
	Cyclone													
	Generator	●	●	●	●	●		●						
Muffler	Silent						●	●	●	●	●	●	●	●
	Standard													
	Generator													
Coil	Charge coil		●	●	●	●		●	●		●	●	●	
	Lamp coil													
Muffler cover						(●)			(●)		(●)	(●)		(●)
Spark arrester				●		●	●	●	(●)	(●)	(●)	●	(●)	(●)
Starter motor			●	●	●	●		●	●		●	●	●	
Control box			●						●		●	●	●	
Reduction							●	●	●	●	●	●	●	●

Specifications		Model	GX390UT2X												
		Type	LXU	PA2	PAE2	PKT	PXD8	PXE8	PXU	QA2	QA4	QAA2	QAE2	QC1	QC3
Crankshaft	20mmØ Spline														
	30mmØ Spline	●													
	25mmØ Straight														
	25.4mmØ Straight								●	●	●	●	●	●	
	1" Thread		●	●	●	●	●	●							
	3/16 Tapered														
	1/5 Tapered														
Air cleaner	Silent	●	●	●	●	●	●	●	●	●	●	●			
	Cyclone												●	●	
	Generator														
Muffler	Silent	●	●	●	●	●	●	●	●	●	●	●		●	
	Standard												●		
	Generator														
Coil	Charge coil			●		●	●					●			
	Lamp coil														
Muffler cover													(●)		
Spark arrester		(●)	(●)	●	(●)	●	(●)	(●)	●	●	(●)	●	(●)	(●)	
Starter motor				●		●	●					●			
Control box				●		●	●					●			
Reduction		●													

Specifications		Model	GX390UT2X												
		Type	QC5	QC6	QC9	QCDW	QCE2	QCWT	QE	QHB4	QK4	QKA4	QMAH	QME0	QNE2
Crankshaft	20mmØ Spline														
	30mmØ Spline														
	25mmØ Straight														
	25.4mmØ Straight	●	●	●	●	●	●	●	●	●	●	●	●	●	●
	1" Thread														
	3/16 Tapered														
	1/5 Tapered														
Air cleaner	Silent							●	●	●	●	●	●	●	●
	Cyclone	●	●	●	●	●	●								
	Generator														
Muffler	Silent	●	●	●	●	●	●	●	●	●	●	●	●	●	●
	Standard														
	Generator														
Coil	Charge coil		●			●					●	●	●	●	
	Lamp coil														
Muffler cover		(●)	(●)					(●)	(●)	(●)	(●)		(●)		
Spark arrester		●	●	(●)	●	●	(●)	●	●	●	●	(●)	(●)	(●)	
Starter motor						●					●	●	●	●	
Control box											●		●	●	
Reduction															

Specifications		Model	GX390UT2X											
		Type	QNR2	QNRV	QWC	QXAC	QXB7	QXB9	QXE4	QXE6	QXE7	QXE8	QXE9	QXEM
Crankshaft	20mmØ Spline													
	30mmØ Spline													
	25mmØ Straight													
	25.4mmØ Straight	●	●	●	●	●	●	●	●	●	●	●	●	●
	1" Thread													
	3/16 Tapered													
	1/5 Tapered													
Air cleaner	Silent	●	●	●	●	●	●	●	●	●	●	●	●	●
	Cyclone													
	Generator													
Muffler	Silent	●	●	●		●	●	●	●	●	●	●	●	●
	Standard													
	Generator													
Coil	Charge coil	●	●	●				●	●	●	●	●	●	●
	Lamp coil													
Muffler cover					(●)	(●)	(●)	(●)		(●)		(●)		
Spark arrester		(●)	●	●	●	●	●	(●)	(●)	●	(●)	●	(●)	(●)
Starter motor		●	●					●	●	●	●	●	●	●
Control box		●	●					●	●	●	●	●	●	●
Reduction														

Specifications		Model	GX390UT2X											
		Type	QXQ4	QXU	QXUM	QXUZ	QZA2	QZAV	QZD	QZHW	QZN2	QZNR	QZRL	QZXR
Crankshaft	20mmØ Spline													
	30mmØ Spline													
	25mmØ Straight													●
	25.4mmØ Straight	●	●	●	●	●	●	●	●	●	●	●	●	
	1" Thread													
	3/16 Tapered													
	1/5 Tapered													
Air cleaner	Silent	●	●	●	●	●	●	●	●	●	●	●	●	
	Cyclone													●
	Generator													
Muffler	Silent	●	●	●	●	●	●	●	●	●	●	●	●	
	Standard													●
	Generator													
Coil	Charge coil					●	●		●	●	●	●	●	
	Lamp coil													
Muffler cover		(●)												(●)
Spark arrester		(●)	(●)	(●)	(●)	●	●	(●)	●	(●)	(●)	●	(●)	●
Starter motor						●	●		●	●	●	●	●	
Control box						●	●		●	●	●	●	●	
Reduction														

Specifications		Model	GX390UT2X											
		Type	SCC	SCK4	SCM	SCM1	SCM3	SCMV	SE1C	SE2C	SHQ4	SHQ5	SHQ6	SM32
Crankshaft	20mmØ Spline													
	30mmØ Spline													
	25mmØ Straight	●	●	●	●	●	●	●	●	●	●	●	●	●
	25.4mmØ Straight													
	1" Thread													
	3/16 Tapered													
	1/5 Tapered													
Air cleaner	Silent		●							●	●	●	●	●
	Cyclone	●		●	●	●	●	●	●					
	Generator													
Muffler	Silent	●	●	●	●	●	●	●	●	●	●	●	●	●
	Standard													
	Generator													
Coil	Charge coil	●	●		●	●			●				●	
	Lamp coil											●		●
Muffler cover			(●)				(●)			(●)	(●)	(●)		(●)
Spark arrester		(●)	●	●	(●)	●	(●)	●	●	(●)	(●)	(●)	(●)	●
Starter motor		●	●		●	●			●				●	
Control box			●		●								●	
Reduction														

Specifications		Model	GX390UT2X											
		Type	SMD3	SME0	SME6	SMX2	STC4	SWA4	SXB7	SXBG	SXE4	SXEM	SXQ4	VN27
Crankshaft	20mmØ Spline													
	30mmØ Spline													
	25mmØ Straight	●	●	●	●	●	●	●	●	●	●	●		
	25.4mmØ Straight													
	1" Thread													
	3/16 Tapered												●	●
	1/5 Tapered													
Air cleaner	Silent	●	●	●	●	●	●	●	●	●	●	●	●	●
	Cyclone													
	Generator													
Muffler	Silent		●	●	●	●	●	●	●	●	●	●	●	●
	Standard	●												
	Generator													
Coil	Charge coil		●	●		●			●	●	●		●	
	Lamp coil													
Muffler cover		(●)	(●)	(●)		(●)	(●)	(●)		(●)	(●)	(●)	(●)	(●)
Spark arrester		●	(●)	(●)	●	●	●	●	(●)	(●)	(●)	(●)	●	●
Starter motor			●			●			●	●	●		●	
Control box			●			●				●			●	
Reduction														

Specifications		Model	GX390UT2X								
		Type	VSD9	VX8	VXB7	VXB9	VXE2	VXE7	VXE8	VXE9	VZX7
Crankshaft	20mmØ Spline										
	30mmØ Spline										
	25mmØ Straight										
	25.4mmØ Straight										
	1" Thread										
	3/16 Tapered	●	●	●	●	●	●	●	●	●	●
	1/5 Tapered										
Air cleaner	Silent	●	●	●	●	●	●	●	●	●	●
	Cyclone										
	Generator										
Muffler	Silent	●	●	●	●	●	●	●	●	●	●
	Standard										
	Generator										
Coil	Charge coil					●	●	●	●	●	●
	Lamp coil										
Muffler cover		(●)		(●)	(●)		(●)		(●)	(●)	
Spark arrester		●	(●)	●	●	(●)	●	(●)	●	●	(●)
Starter motor						●	●	●	●	●	●
Control box						●	●	●	●	●	●
Reduction											

Fuel hose, general purpose hoses and vinyl hose

- The standard part fuel hose, general purpose hose and vinyl hose may be substituted by the coiled bulk part.
- When ordering the standard part fuel hose, general purpose hose and vinyl hose use the bulk part number written in the parts catalog in brackets () underneath the part name.
- When exchanging the hose, cut and use at the specified length as mentioned in the part name.
(For the method of cutting the bulk part, and method of filling out orders etc., please refer to the instructions issued with the bulk part.)

Bulk part number of fuel hose, general purpose hose and vinyl hose.

Example: 9 5 0 0 1 - 7 5 0 0 1 - 5 0 M

Bulk part number:

Refers to the bulk part.

Marking code (fuel hose and general purpose hose)

Change code (Vinyl hose)

Indicates number mark or change sequence, however, the code for the bulk part must be strictly 0 (zero).

Types of code:

- | | | | | | |
|-------------|--|----------------|-------------|--------------|---------------|
| • Fuel hose | 2: Red outside braid
(3 mm inside dia. only) | • General hose | 1: Ash gray | • Vinyl hose | 1: Clear |
| | 5: Black inside braid | | 2: Ash gray | | 2: Black |
| | 3: Red (3 mm inside dia. only) | | 3: Black | | 3: Light red |
| | 4: Ash gray with red stripe
(3 mm inside dia. only) | | 5: Black | | 6: Light red |
| | 6: Black | | | | 7: Pale black |

Lengths:

- 001: 1 m (standard)
003: 3 m
008: 8 m } Application or specification of some parts is not settled.

I.D code: (fuel hose and general purpose hose)

- | | | | | |
|------------|--------------------|--------------------|-----------------------------|-----------------------------|
| 30: 3.0 mm | 50: 5.0 mm | 70: 7.0 mm | 11: 11 mm | 12: 12 (outside dia. 17) mm |
| 35: 3.5 mm | 55: 5.3 mm, 5.5 mm | 75: 7.3 mm, 7.5 mm | 91: 12 (outside dia. 15) mm | 14: 14 mm |
| 45: 4.5 mm | 65: 6.5 mm | 80: 8.0 mm | 92: 12 (outside dia. 16) mm | 17: 17 mm |

ID./OD. code: (vinyl hose)

- | | | | | |
|-------------------------|--------------------------|---------------------------|---------------------------|---------------------------|
| 01: ID. 2.9, OD. 6.8 mm | 12: ID. 5.0, OD. 7.0 mm | 21: ID. 8.0, OD. 9.0 mm | 37: ID. 11.0, OD. 15.0 mm | 50: ID. 16.0, OD. 19.0 mm |
| 03: ID. 3.0, OD. 6.0 mm | 10: ID. 5.0, OD. 8.0 mm | 23: ID. 8.0, OD. 12.0 mm | 38: ID. 12.0, OD. 13.0 mm | 55: ID. 17.5, OD. 20.5 mm |
| 05: ID. 3.5, OD. 6.5 mm | 11: ID. 5.0, OD. 9.0 mm | 25: ID. 9.0, OD. 11.0 mm | 39: ID. 12.0, OD. 14.0 mm | 60: ID. 22.0, OD. 27.0 mm |
| 07: ID. 4.0, OD. 7.0 mm | 14: ID. 6.0, OD. 9.0 mm | 27: ID. 9.0, OD. 13.0 mm | 40: ID. 12.0, OD. 16.0 mm | |
| 08: ID. 4.5, OD. 6.5 mm | 17: ID. 7.0, OD. 9.0 mm | 33: ID. 10.0, OD. 14.0 mm | 43: ID. 13.0, OD. 15.0 mm | |
| 09: ID. 4.5, OD. 8.0 mm | 19: ID. 7.0, OD. 11.0 mm | 36: ID. 11.0, OD. 13.0 mm | 45: ID. 14.0, OD. 18.0 mm | |

Hose type:

- 1: Fuel hose
3: Vinyl hose
5: General hose

⊙ **CAUTION: It is DANGEROUS to confuse the fuel hose with the general purpose hose or vinyl hose.**

Never use a general purpose hose or vinyl hose in place of a fuel hose or vice versa. Always use the correct bulk part in the parts catalogue, according to the service manual or the instructions issued with the bulk part.

FLAT RATE SERVICE TIME

Flat rate service time (FRT) means the standard time required to service a product, which is listed in this manual to help the dealers control the actual working process and calculate the service charge by using it as a guide.

FRT setting system

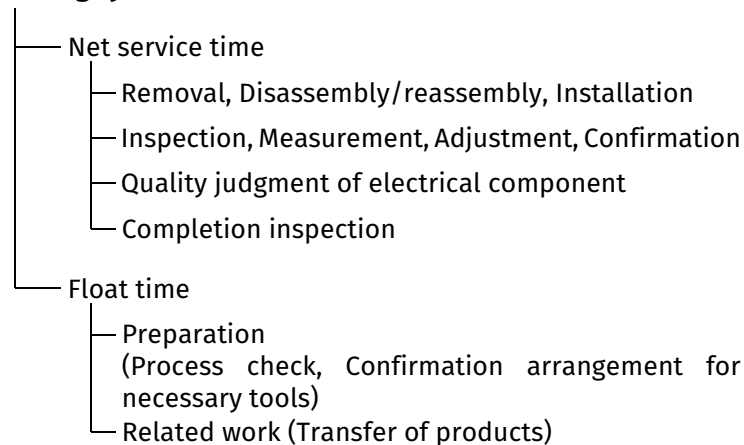

* Float time is set by multiplying the net service time by a given coefficient.

Editorial style

The service items shown in the text are listed with the exchange work time for the repair sales parts as the subject. Other representative service items not using repair parts (removal/installation, adjustment, inspection/measuring, and other work) are listed collectively in the list in the preface, classified according to the work.

FRT setting standard

- Decimal system (in unit of 0.1) is adopted to set FRT as it is convenient to calculate the wage.
Example: (0.1)→6 minutes, (0.2)→12 minutes
[Labor cost per hour] x [FRT] = [Wage]
- FRT is set with a hand tool.
- Service items and FRT can be subject to change depending on development of tools and service equipment and improvement in service procedure.

Work procedure

- As the work procedure is set with the work time according to the method in the separate Service Manual, refer to this Manual as required.
- Work methods permitting servicing in the shortest time still permitting assurance of safe work and product warranty are used for the setting of service items not listed in the Service Manual.
- Work basically is to be performed by one person, and when two or more people are required, setting is done as the total time for the number of people.
- The set value for the technological level of the workers uses a person with three years of experience in the repair of Honda products as the standard.
- Special tools and service equipment used to set FRT are those specified or recommended in Service Manual.

Service item whose FRT is not presented

- Accessories and service parts that are not listed to use in this manual.
 - Locations with little aging deterioration or breakage during normal use.
 - Service work that can be finished by one touch.
 - Service work that is seldom done (i.e. extremely small causes of trouble and service frequency).
 - Products and parts whose location for installation differs according to its status of use and application.
- * When FRT is not presented, please calculate wages based on appropriate actual work time.

Operation not included of FRT

- Oil and coolant water draining, Waiting time for warming up operation and etc..
- Additional operation that involves removal/installation of standard exterior equipment.
- Indirect time spent for service by visiting the customer, trade-in, and delivery.
- Indirect time required for ordering and delivery of parts.
- Cost for grease, adhesive agent, etc. used for service work.

**Explanation of FRT by using an example
(The example may differ from the actual presented items)**

Ref. No.	L.O.N.	(Relative ref. Number) Description	F.R.T.
①	1111L1	(1, 3, 4, 7) VALVE, INTAKE 4.1	②
②		• NOTE: OHV type	③
③	1111L1A	• Includes: Engine removal and installation One head (intake all) add1.4	④

- ① Reference No. of the illustration of part that shows location of the replacement work.
- ② FRT is an abbreviation of Flat Rate Time indicating the standard service time required for the replacement.
- ③ LON is an abbreviation of Labor Operation Number, and it is a classification of the service items by the work unit code.

The same operation code is used regardless of the models.

Standard operation is indicated with 6 digits code, and additional operation is indicated with 7 digits code.

- ④ Indicating the intake valve replacement and FRT4.1.
- ⑤ Indicating FRT1.4 that will be added when additional operation (whole intake side of one cylinder head) is done in association with intake valve replacement.

- ⑥ Indicating work condition or application condition of the service item.
- ⑦ Indicating work contents that are included in the service item.
- ⑧ Indicating a reference No. whose operation and time are the same as FRT4.1 for the intake valve.

(The application range is limited to the service items without an LON setting within a same block.)

**How to refer to the service item by using the sample
(intake valve replacement)**

Open to the page of the block where the intake valve's spare part illustration is shown.

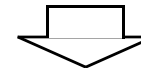

Look for the intake valve illustration, and refer to the service item and FRT that agree with the reference No.

Indication mark for the listing of service items that continues to the following page

Ref. No.	L.O.N.	(Relative ref. Number) Description	F.R.T.
2	1111L1	VALVE, INTAKE	4.1
	.	.	.
	.	.	.

+
Mark indicated at the last line.

Indication of the block with no setting of FRT

Ref. No.	L.O.N.	(Relative ref. Number) Description	F.R.T.
NO INFORMATION			

• LON code system

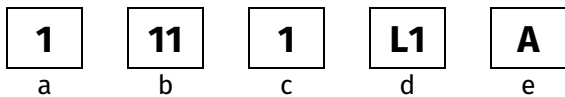

- a) Category code..... Engine
- b) Location/function code..... Engine upper
- c) Operation code..... Replace
- d) Operation sequence number (Unit code can be shown with alphabet)
..... Intake valve
(No regular rule of code)
- e) Additional code..... One head (intake all)
(No regular rule of code)

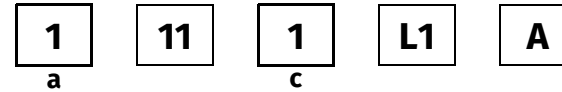

a) Category codes and classification

Code	Category
1	Engine
2	Power drive
3	Fuel & Exhaust
4	Frame & Body
5	Steering
6	Electrical
7	Axle & Brake
8	Control system
9	-
0	Attachments

c) Operation codes and classification

Code	Operation category
1	Replace, Removal/Installation, Change
2	Overhaul
3	Adjust, Rotation
4	(Paint-related work: Top-coat)
5	Test, Inspect/diagnose, Measurement
6	(Overhaul-related work: Rebore)
7	(Overhaul-related work: Reseal)
8	(Resurface)
9	(Paint-related work: Refinish)
0	Repair, Cleaning, Air bleeding

Major service items without using spare parts

Removal/Installation, Adjustment, Inspection/Measurement, Overhaul, Other work

E: Engine, T: Transmission, D: Drive system, B: Body and related parts

• **Adjustment**

	LON	DESCRIPTION	FRT
E	1113A1	VALVE CLEARANCE-ADJUSTMENT NOTE: For 1 product	0.3
	1163A0	CONTROL, THROTTLE/GOVERNOR-ADJUSTMENT	0.2
	3113A2	CARBURETOR IDLE-ADJUSTMENT	0.2

• **Inspection/Measurement**

	LON	DESCRIPTION	FRT
E	1105A0	ENGINE OIL-INSPECTION	0.1

• **Overhaul**

Work conditions: The required measurements, inspections, adjustments, and cleaning/washing for each part are performed, including the main body removal/installation work and the replacement of defective parts.

	LON	DESCRIPTION	FRT
E	3112A0	CARBURETOR-OVERHAUL INCLUDES: All necessary adjustment	0.6
	3112A0A	iGX type add	0.2

• **Other work**

	LON	DESCRIPTION	FRT
E	1101E1	ENGINE OIL-CHANGE INCLUDES: Engine oil-inspection	0.2
	3120A0	AIR CLEANER-CLEANING INCLUDES: Air cleaner-inspection	0.2
	3130A0	SPARK ARRESTER-CLEANING INCLUDES: Spark arrester-inspection	0.2
	6140A0	SPARK PLUG-ADJUSTMENT/CLEANING INCLUDES: Spark plug check NOTE: For 1 product	0.1



ENGINE GROUP

E-2

CYLINDER HEAD

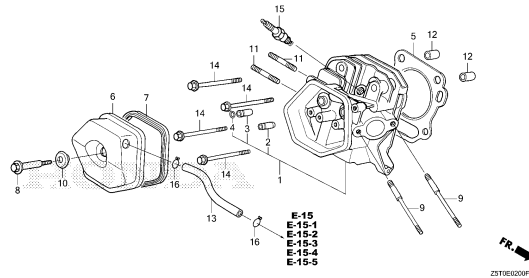

ZST0E020P

E-3

CYLINDER BARREL

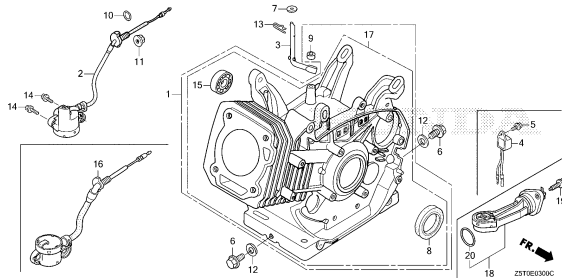

ZST0E030C

E-6

CRANKCASE COVER(1)

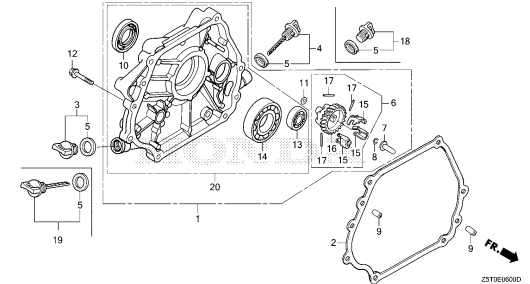

ZST0E060D

E-6-1

CRANKCASE COVER(2)

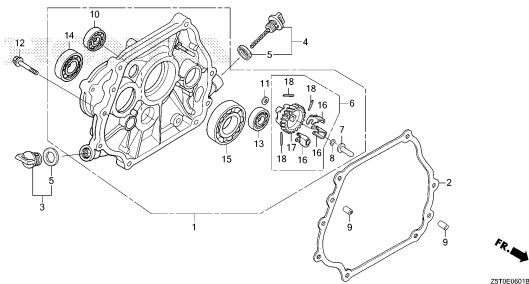

ZST0E060B

E-7

CRANKSHAFT

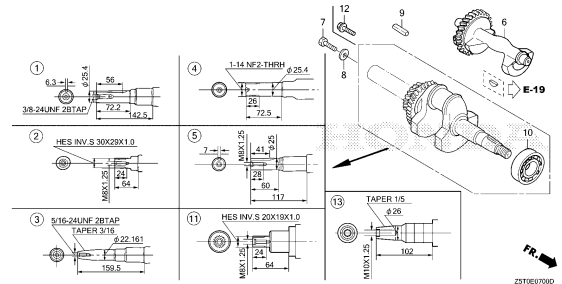

ZST0E070D

E-8

PISTON

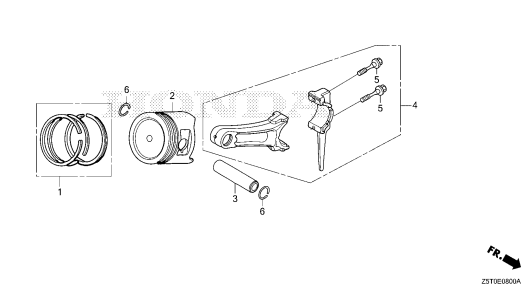

ZST0E080A

E-9

CAMSHAFT

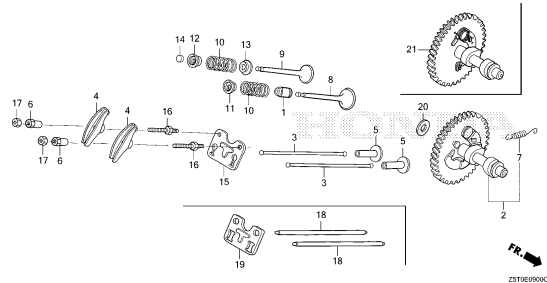

ZST0E090C

E-11

RECOIL STARTER(1)

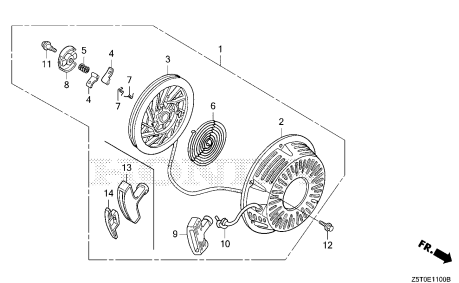

ZST0E110B

E-11-1

RECOIL STARTER(2)

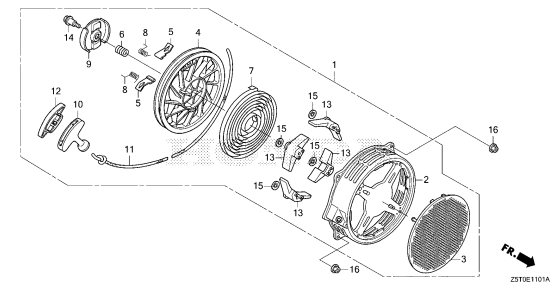

ZST0E110A

2

ENGINE GROUP

E-12

FAN COVER(1)

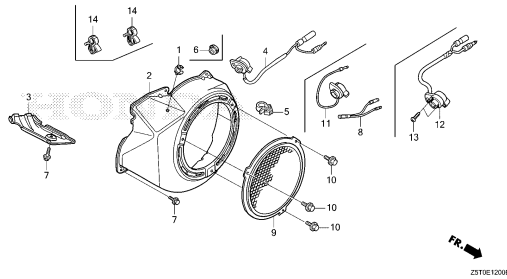

E-12-1

FAN COVER(2)

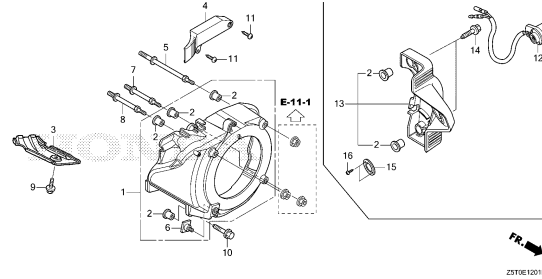

E-14

CARBURETOR(1)

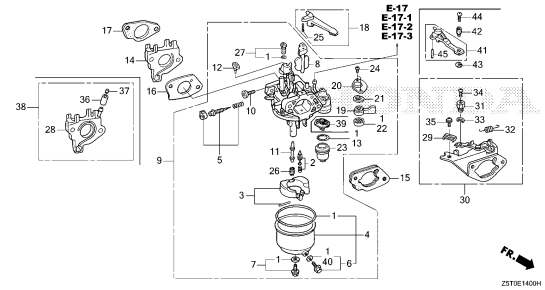

E-14-1

CARBURETOR(2)

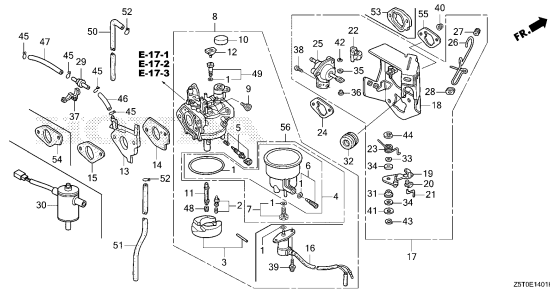

E-14-2

CARBURETOR(3)

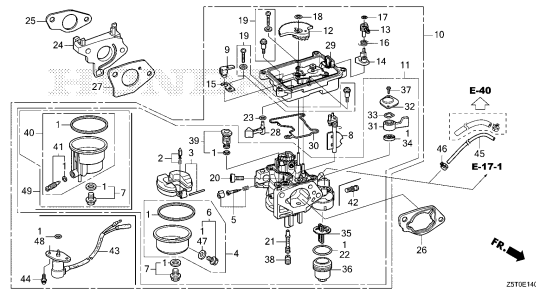

E-15

AIR CLEANER(1)

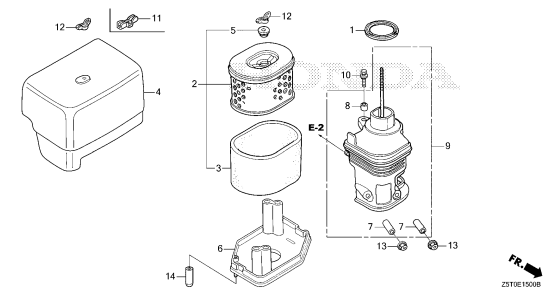

E-15-1

AIR CLEANER(2)

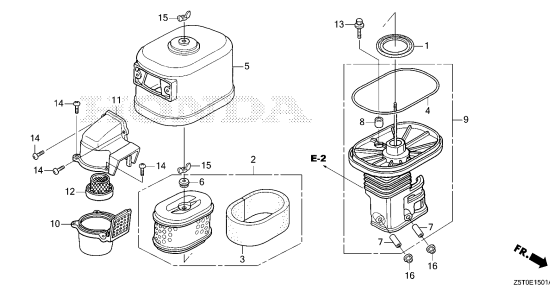

E-15-2

AIR CLEANER(3)

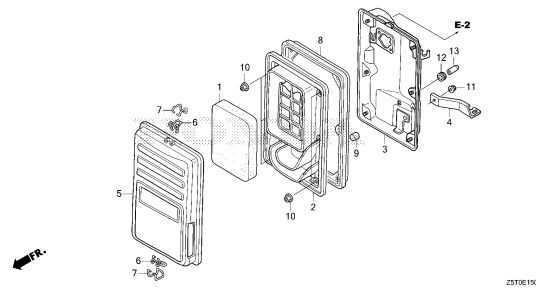

E-15-3

AIR CLEANER(4)

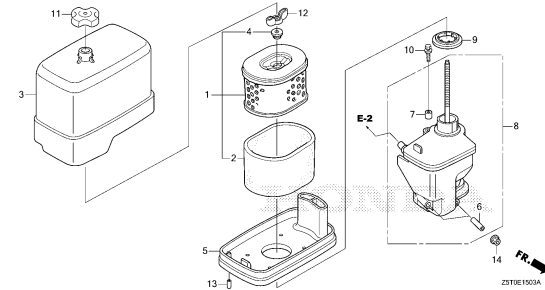

2

ENGINE GROUP

E-15-4

AIR CLEANER(5)

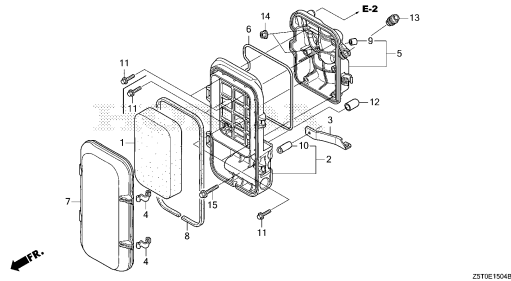

ZST0E1504B

E-15-5

AIR CLEANER(6)

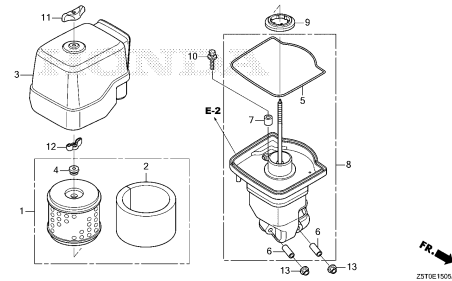

ZST0E1505A

E-16

MUFFLER(1)

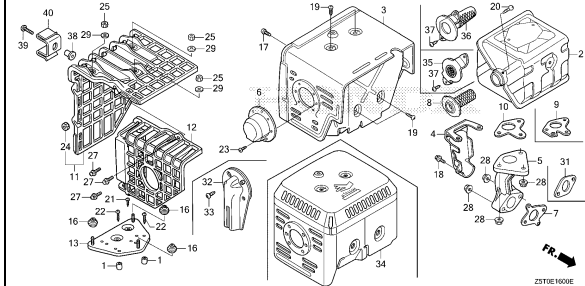

ZST0E1600E

E-16-1

MUFFLER(2)

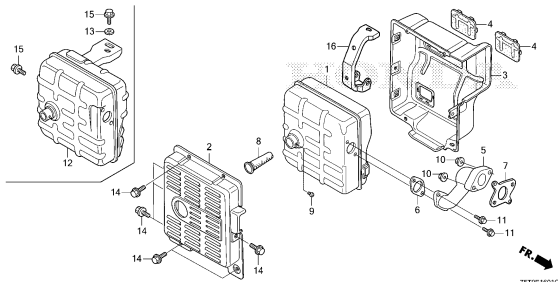

ZST0E1601C

E-16-2

MUFFLER(3)

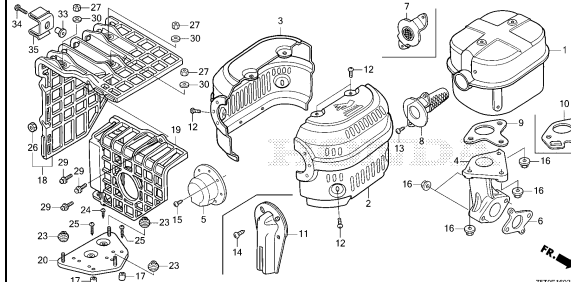

ZST0E1602E

E-17

FUEL TUBE

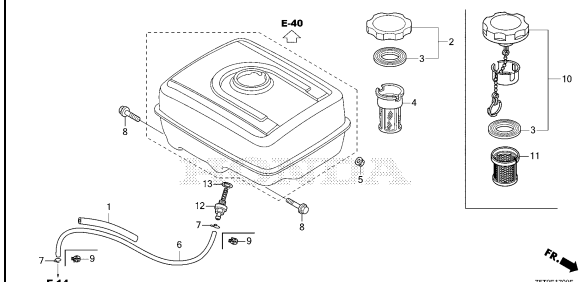

ZST0E1700F

E-17-1

FUEL TANK(1)

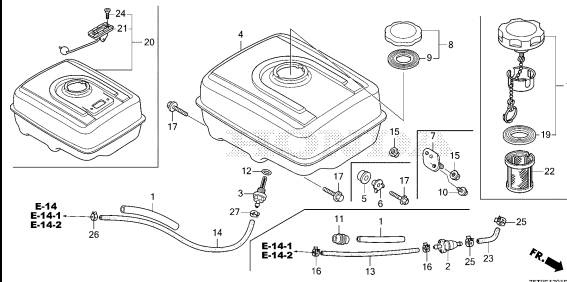

ZST0E1701F

E-17-2

FUEL TANK(2)

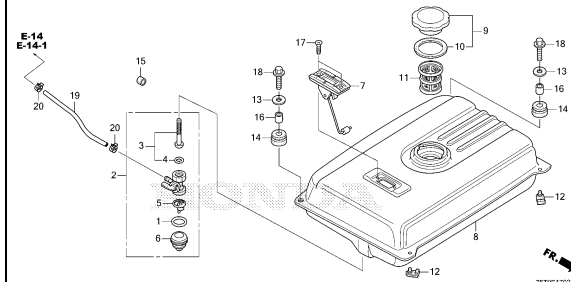

ZST0E1702B

E-17-3

FUEL TANK(3)

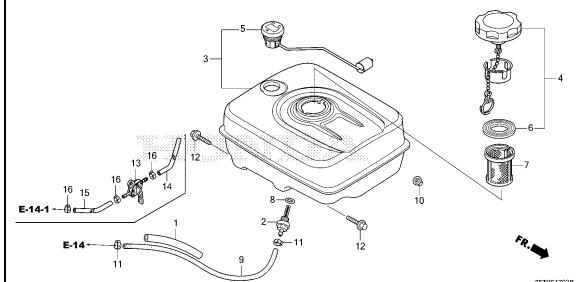

ZST0E1703B

ENGINE GROUP

E-19

FLYWHEEL

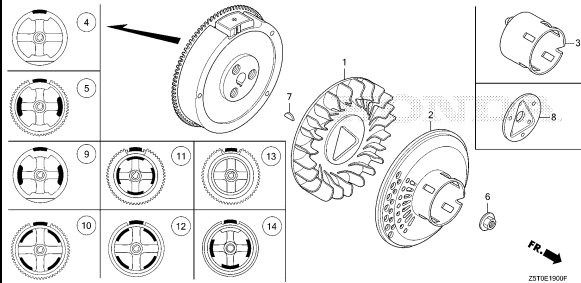

ZST0E1900P

E-20

IGNITION COIL(1)

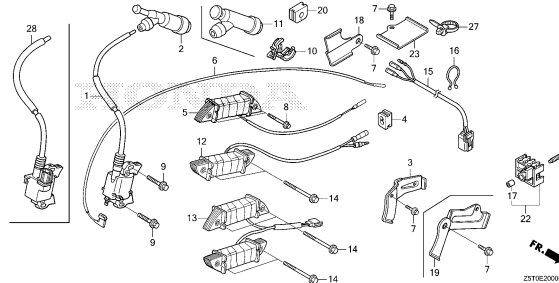

ZST0E2000P

E-20-1

IGNITION COIL(2)

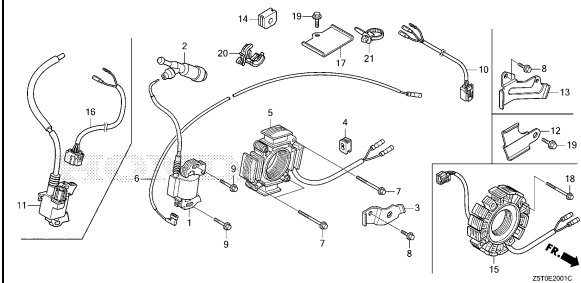

ZST0E2001C

E-20-10

ELECTRONIC CONTROL UNIT

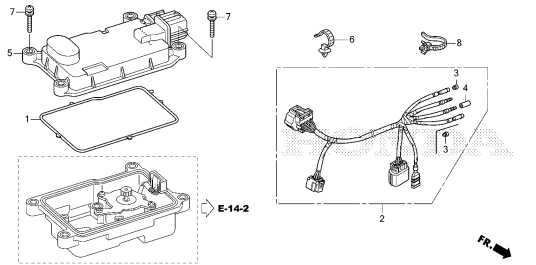

ZST0E2010B

E-21

STARTER MOTOR(1)

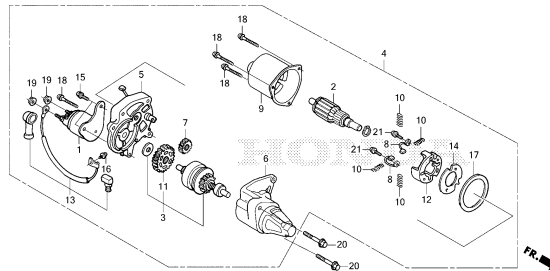

ZST0E2100B

E-21-1

STARTER MOTOR(2)

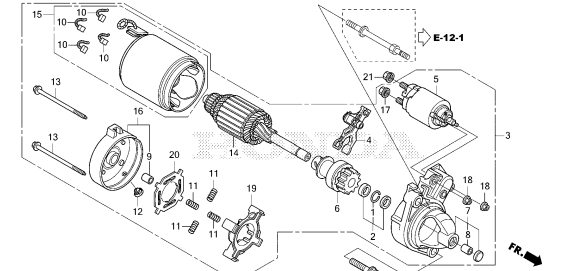

ZST0E2101A

E-22

CONTROL

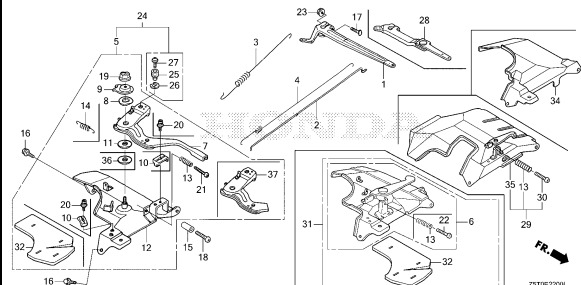

ZST0E2200L

E-22-20

AUTO THROTTLE

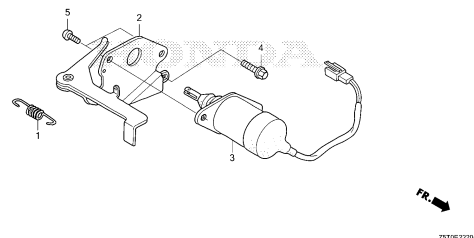

ZST0E2200A

E-23

CONTROL BOX(1)

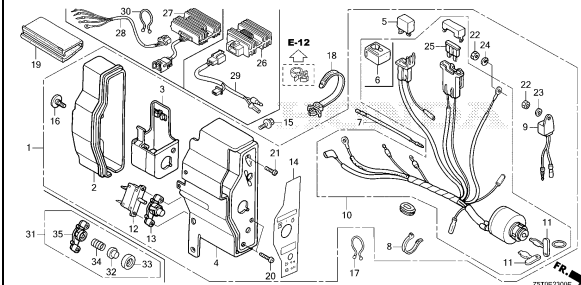

ZST0E2300E

2

ENGINE GROUP

E-23-1

CONTROL BOX(2)

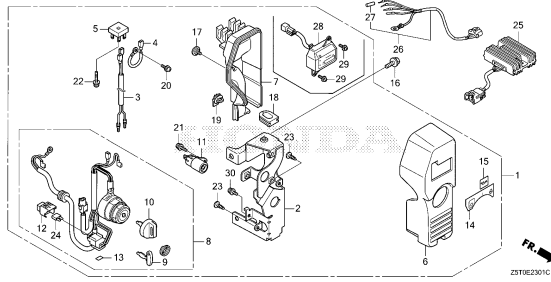

ZST0E2301C

E-26

REDUCTION

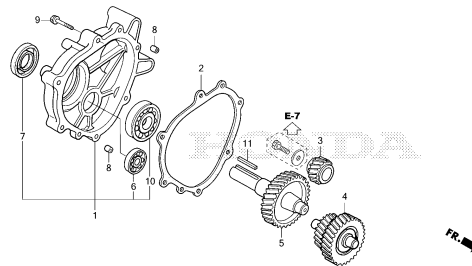

ZST0E2600B

E-28

LABEL/TOOL

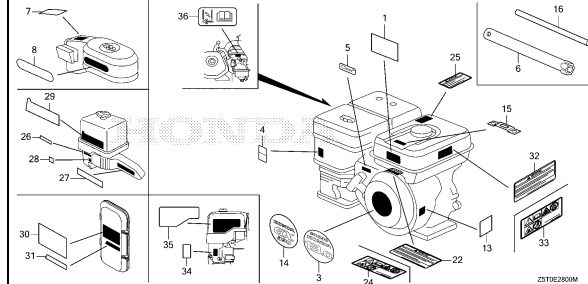

ZST0E2800A

E-40

OTHER PARTS(FUEL TANK)

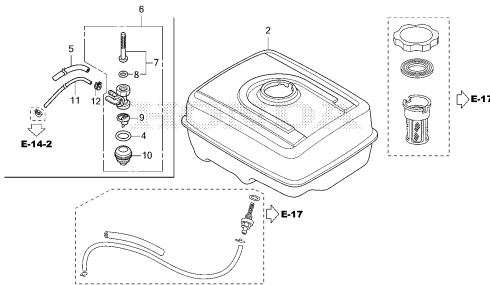

ZST0E4000D

E-40-1

OTHER PARTS(COMBINATION SWITCH)

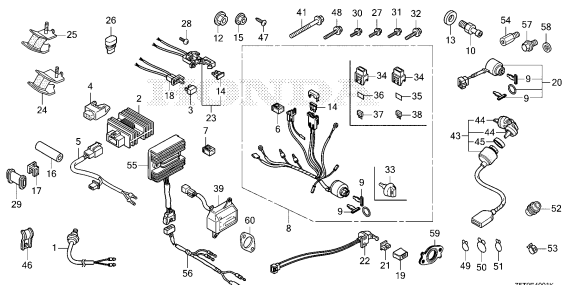

ZST0E4001K

E-40-2

OTHER PARTS(MUFFLER)(1)

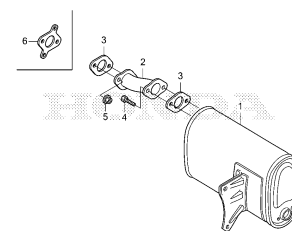

ZST0E4002B

E-40-3

OTHER PARTS(MARK)

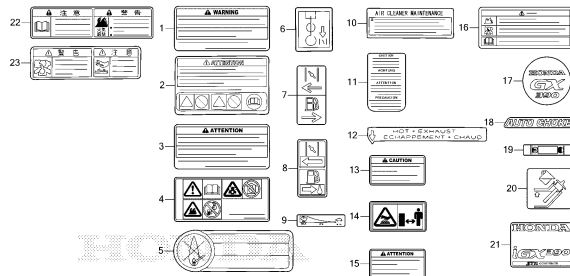

ZST0E4003D

E-40-4

OTHER PARTS(MUFFLER)(2)

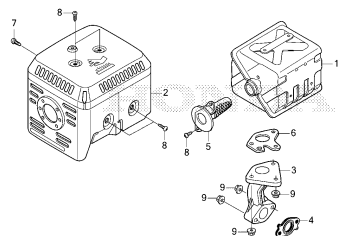

ZST0E4004B

EOP-1

GASKET KIT

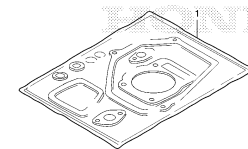

ZST0E0100

E-2

CYLINDER HEAD

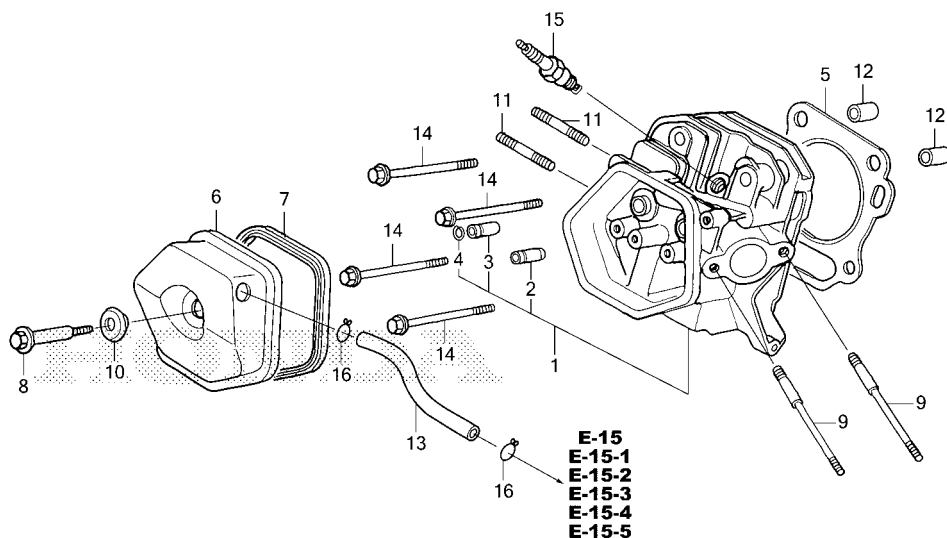

E-15
E-15-1
E-15-2
E-15-3
E-15-4
E-15-5

Ref. No.	L.O.N.	(Relative ref. Number) Description	F.R.T.
1	1111N3	HEAD, CYLINDER	0.9
	1111N3C	.iGX type add	0.2
2	1111E9	GUIDE, INTAKE VALVE	0.8
		.INCLUDES: Valve clearance adjustment	
	1111E9E	.Replace intake and exhaust all add	0.3
	1111E9H	.iGX type add	0.2
3	1111E8	GUIDE, EXHAUST VALVE	0.8
		.INCLUDES: Valve clearance adjustment	
	1111E8E	.Replace intake and exhaust all add	0.3
	1111E8H	.iGX type add	0.2
5	1111N4	GASKET, CYLINDER HEAD	0.5
	1111N4C	.iGX type add	0.2
6		(7)	
	1111D5	CYLINDER HEAD COVER AND/OR PACKING	0.1
13	1111K5	TUBE, BREATHER	0.1
15	6141C1	PLUG, SPARK	0.1
		.INCLUDES: Spark plug check	

Ref. No.	Part No.	Description	Reqd. QTY					Serial No.	Parts catalogue code
			GX 390 UT1	GX 390 UT2	GX 390 RT1	GX 390 RT2	GX 390 UT2X		
1	12200-ZF6-406	HEAD COMP., CYLINDER.....	1	-	1	-	-	HA2, LKE, LX2, LXE4, LXQ4, PA2, PAE2, QAE2, QAE6, QC2, QE, QHB4, QKA4, QME0, QNB2, QNE2, QNE6, QNE8, QNR2, QNR6, QWA2, QWC4, QXB7, QXB9, QXC4, QXC6, QXE4, QXE6, QXE7, QXE9, QXH9, QXS4, SCK4, SM32, SMC1, SMD3, SME0, SME6, SNC, STC4, SWA4, SXB7, SXB9, SXE4, SXU, VA2, VAA1, VAC2, VAG2, VC2, VC2N, VCN2, VD2, VDE2, VEP9, VK2, VKB2, VKE4, VM2, VN27, VPE5, VPE9, VS49, VSD4, VTH4, VWC, VWC9, VWE, VWT4, VXE2, VXE6, VXE7, VXE9, VXQ4	
	12200-Z1C-406	1	-	1	-	-	LXE8, LXU, PXD8, PXE8, PXU, QA2, QA26, QA4, QAA2, QAA6, QAE4, QAW, QDW9, QK4, QME2, QTT, QWA4, QWT2, QXC9, QXCU, QXE8, QXER, QXQ4, QXS2, QXU, QXUZ, SHQ2, SHQ4, SMC2, SWA2, SXE8, SXQ4, VAA8, VKX4, VNG1, VPX2, VPX4, VPX9, VSD7, VSD9, VX8, VXB7, VXB9, VXE8, VXG	
	12210-Z5T-416	-	1	-	1	-	EZDM, EZDS, EZDV, LFU, LXE5, PKT, QAGN, QC1, QC3, QC4, QC5, QC6, QC9, QCDW, QCE2, QCWT, QMAH, QNGN, QNRV, QWC, QXAC, QXEM, QXUM, QZC, QZD, QZDS, QZHW, QZME, QZND, QZRL, QZRV, SC1, SCC, SCM, SCM1, SCM2, SCM3, SDQ5, SHQ6, SMES, SMSC, SMXC, SXBG, SXEM, SXS6, SZEC, VCF, VCT, VCT2, VKER, VKXR, VPP9, VSB9, VWS1, VXF, VXT, VZS9, VZXZ	
	12210-Z5T-406	-	1	-	1	1180518	ED6, EDD2, EDS6, EDT6, EZD2, HA2, LKE, LX2, LXE4, LXE8, LXQ4, LXU, PA2, PAE2, PXD8, PXE8, PXM8, PXU, QA2, QA26, QA4, QAA2, QAA6, QAE2, QAE4, QAE6, QC2, QDW9, QE, QHB4, QK4, QKA4, QME0, QNB2, QNE2, QNE8, QNR2, QNR6, QTT, QWA2, QWA4, QWC4, QWT2, QXB7, QXB9, QXC4, QXC6, QXC9, QXCU, QXE4, QXE6, QXE7, QXE8, QXE9, QXER, QXQ4, QXS4, QXU, QXUZ, QZA2, QZAV, QZN2, QZNH, QZNR, QZX9, QZXR, SCK4, SHQ4, SHQ5, SM32, SMC1, SMD3, SME0, SME6, SMX2, SNC, STC4, SWA4, SXB7, SXE4, SXE8, SXQ4, SXU, VA2, VAA1, VAG2, VC2, VDE2, VEP9, VK2, VKB2, VKE4, VKX4, VM2, VN27, VPE5, VPE9, VPX4, VPX9, VSD4, VSD7, VSD9, VWC, VWC9, VWE, VWS, VWT4, VX8, VXB7, VXB9, VXE2, VXE7, VXE8, VXE9, VXG, VXQ4, VZC2, VZP9, VZWE, VZX7, VZX8	



E-2

CYLINDER HEAD

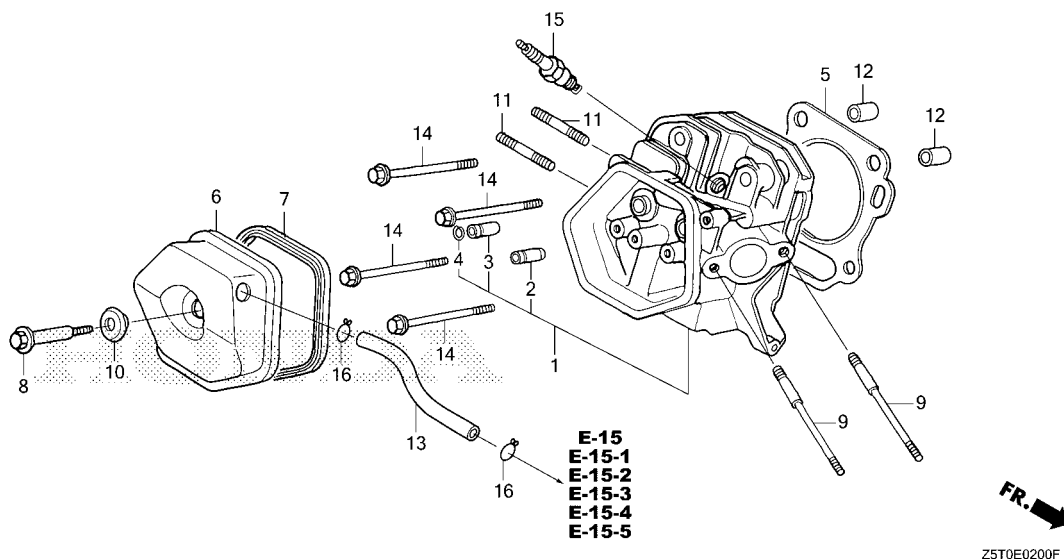

E-15
E-15-1
E-15-2
E-15-3
E-15-4
E-15-5

Ref. No.	Part No.	Description	Reqd. QTY					Serial No.	Parts catalogue code
			GX 390 UT1	GX 390 UT2	GX 390 RT1	GX 390 RT2	GX 390 UT2X		
(1)	12210-Z5T-416	HEAD COMP., CYLINDER.....	-	1	-	1	-	1180519 -----	ED6, EDD2, EDS6, EDT6, EZD2, HA2, LKE, LX2, LXE4, LXE8, LXQ4, LXU PA2, PAE2, PXD8, PXE8, PXM8, PXU, QA2, QA26, QA4, QAA2, QAA6, QAE2 QAE4, QAE6, QC2, QDW9, QE, QHB4, QK4, QKA4, QME0, QNB2, QNE2, QNE8 QNR2, QNR6, QTT, QWA2, QWA4, QWC4, QWT2, QXB7, QXB9, QXC4, QXC6 QXC9, QXCU, QXE4, QXE6, QXE7, QXE8, QXE9, QXER, QXQ4, QXS4, QXU QXUZ, QZA2, QZAV, QZN2, QZNH, QZNR, QZX9, QZXR, SCK4, SHQ4, SHQ5 SM32, SMC1, SMD3, SME0, SME6, SMX2, SNC, STC4, SWA4, SXB7, SXE4 SXE8, SXQ4, SXU, VA2, VAA1, VAG2, VC2, VDE2, VEP9, VK2, VKB2, VKE4 VKX4, VM2, VN27, VPE5, VPE9, VPX4, VPX9, VSD4, VSD7, VSD9, VWC, WVC9 VWE, VWS, VWT4, VX8, VXB7, VXB9, VXE2, VXE7, VXE8, VXE9, VXG, VXQ4 VZC2, VZP9, VZWE, VZX7, VZX8
2	12204-ZE2-306	GUIDE, IN. VALVE(O.S.).....	1	-	-	-	-	-----	LKE, LX2, LXE4, LXQ4, PXD8, QE, QHB4, QKA4, QME0, QNE8, QXB7, QXB9 QXC4, QXE4, QXE7, QXE9, QXER, QXH9, QXUZ, SCK4, SMC1, SMD3, SME0 SME6, SNC, STC4, SWA4, SXB7, SXB9, SXE4, SXU, VN27, VXE7, VXE9, VXQ4 QAE4, QNE8, QWC4, QXS4, QZNH, QZX9, SXE8, SXU, VAA1, VAA8, VEP9 VKE4, VKX4, VNG1, VPE5, VPE9, VPX4, VPX9, VS49, VSD4, VSD7, VTH4 WVC9, VWT4, VXQ4
3	12205-ZE2-305	GUIDE, EX. VALVE(O.S.).....	1	-	-	-	-	-----	ED6, EDD2, VAA1, VPE5, VPX4, VWS, VZP9 LKE, LX2, LXE4, LXQ4, PXD8, QE, QHB4, QKA4, QME0, QNE8, QXB7, QXB9 QXC4, QXE4, QXE7, QXE9, QXER, QXH9, QXUZ, SCK4, SMC1, SMD3, SME0 SME6, SNC, STC4, SWA4, SXB7, SXB9, SXE4, SXU, VN27, VXE7, VXE9, VXQ4 QAE4, QNE8, QWC4, QXS4, QZNH, QZX9, SXE8, SXU, VAA1, VAA8, VEP9 VKE4, VKX4, VNG1, VPE5, VPE9, VPX4, VPX9, VS49, VSD4, VSD7, VTH4 WVC9, VWT4, VXQ4
4	12216-ZE2-300	CLIP, VALVE GUIDE.....	1	1	1	1	1	-----	ED6, EDD2, VAA1, VPE5, VPX4, VWS, VZP9

E-2

CYLINDER HEAD

Ref. No.	Part No.	Description	Reqd. QTY					Serial No.	Parts catalogue code
			GX 390 UT1	GX 390 UT2	GX 390 RT1	GX 390 RT2	GX 390 UT2X		
5	12251-Z1C-801	GASKET, CYLINDER HEAD (THAI LEAKLESS)	1	-	-	-	-	HA2, LKE, LX2, LXE4, LXQ4, PA2, PAE2, PXD8, QA4, QAE2, QAE4, QAE6, QC2, QE, QHB4, QKA4, QME0, QME2, QNE2, QNE6, QNE8, QNR2, QNR6, QWC4, QXB7, QXB9, QXC4, QXC6, QXCU, QXE4, QXE6, QXE7, QXE9, QXER, QXH9, QXS2, QXS4, QXUZ, SCK4, SHQ2, SM32, SMC1, SMC2, SMD3, SME0, SME6, SNC, STC4, SWA2, SWA4, SXB7, SXB9, SXE4, SXU, VA2, VC2N, VKX4, VM2, VN27, VNG1, VPX2, VPX4, VPX9, VSD7, VSD9, VXB7, VXB9, VXE2, VXE6, VXE7, VXE9, VXG, VXQ4	
	12251-ZF6-W00	GASKET, CYLINDER HEAD	1	-	-	-	-	1360188	LXE8, LXU, PXE8, PXU, QA2, QA26, QAA2, QAA6, QAW, QDW9, QK4, QTT, QWA4, QWT2, QXC9, QXE8, QXQ4, QXU, SHQ4, SXE8, SXQ4, VX8, VXE8
	12251-Z1C-801	GASKET, CYLINDER HEAD (THAI LEAKLESS)	1	-	-	-	-	1360189	LXE8, LXU, PXE8, PXU, QA2, QA26, QAA2, QAA6, QAW, QDW9, QK4, QTT, QWA4, QWT2, QXC9, QXE8, QXQ4, QXU, SHQ4, SXE8, SXQ4, VX8, VXE8
	12251-Z5T-003	GASKET, CYLINDER HEAD (NIPPON LEAKLESS)	-	1	-	1	1		
	12251-Z1C-801	GASKET, CYLINDER HEAD (THAI LEAKLESS)	-	-	1	-	-		
6	12310-ZE2-020	COVER COMP., HEAD	1	1	1	-	1	HA2, LFU, LKE, LX2, LXE4, LXE5, LXE8, LXQ4, LXU, PA2, PAE2, PKT, PXD8, PXE8, PXU, QA2, QA26, QA4, QAA2, QAA6, QAE2, QAE4, QAE6, QAW, QE, QHB4, QK4, QKA4, QMAH, QME0, QME2, QNB2, QNE2, QNE6, QNE8, QNR2, QNR6, QNRV, QTT, QWA2, QWC, QXAC, QXB7, QXB9, QXE4, QXE6, QXE7, QXE8, QXE9, QXEM, QXER, QXH9, QXQ4, QXU, QXUM, QXUZ, QZA2, QZAV, QZC, QZD, QZDS, QZHW, QZME, QZN2, QZND, QZNH, QZNR, QZRL, QZRV, QZX9, QZXR, SCK4, SHQ2, SHQ4, SHQ5, SHQ6, SM32, SMC1, SMC2, SMD3, SME0, SME6, SMX2, STC4, SWA2, SWA4, SXB7, SXB9, SXBG, SXE4, SXE8, SXEM, SXQ4, SXU, SZEC, VA2, VAA1, VAA8, VAC2, VAG2, VC2, VC2N, VCN2, VD2, VDE2, VEP9, VK2, VKB2, VKE4, VKX4, VM2, VN27, VNG1, VPE5, VPE9, VPX2, VPX4, VPX9, VS49, VSB9, VSD4, VSD7, VSD9, VTH4, VWC, VWC9, VWE, VWT4, VX8, VXB7, VXB9, VXE2, VXE6, VXE7, VXE8, VXE9, VXG, VXQ4, VZS9, VZX7, VZX8	
	12310-ZE3-791	COVER COMP., HEAD (BREATHER TUBE JOINT)	1	1	-	-	1	QC1, QC2, QC3, QC4, QC5, QC6, QC9, QCDW, QCE2, QCWT, QDW9, QWA4, QWC4, QWT2, QXC4, QXC6, QXC9, QXCU, QXS2, QXS4, SC1, SCC, SCM, SCM1, SCM2, SCM3, SCMV, SE1C, SE2C, SMSC, SMXC, SNC	
	12310-ZE2-020	COVER COMP., HEAD	-	-	-	1	-	ED6, EDD2, EDS6, EDT6, EZD2, EZDM, EZDS, EZDV, PXM8, QAGN, QNGN, SDQ5, SMES, SXS6, VAA1, VC2, VCF, VCT, VCT2, VEP9, VKE4, VKER, VKX4, VKXR, VPE5, VPE9, VPP9, VPX4, VPX9, VSD4, VWC, VWE, VWS, VWS1, VXF, VXG, VXT, VZC2, VZP9, VZWE, VZXZ	
	12310-Z5T-000	COVER, CYLINDER HEAD	-	-	-	1	-	1073029	QNB2, QTT, QWA2, VAG2, VDE2, VK2, VKB2, VWC9, VWT4
	12310-ZE2-020	COVER COMP., HEAD	-	-	-	1	-	1073030	QNB2, QTT, QWA2, VAG2, VDE2, VK2, VKB2, VWC9, VWT4
7	12391-ZE2-020	PACKING, HEAD COVER	1	1	1	1	1		
8	90014-ZE2-000	BOLT, HEAD COVER	1	-	1	-	-		
	90014-Z5T-000		-	1	-	1	1		
9	90042-ZE8-000	BOLT, STUD, 8X131.5	2	2	2	2	2	HA2, LKE, LX2, LXE4, LXE5, LXE8, LXQ4, LXU, PA2, PAE2, PKT, PXD8, PXE8, PXM8, PXU, QA2, QA26, QA4, QAA2, QAA6, QAE2, QAE4, QAE6, QAGN, QAW, QC1, QC2, QC3, QC4, QC5, QC6, QC9, QCDW, QCE2, QCWT, QDW9, QE, QHB4, QK4, QKA4, QMAH, QME0, QME2, QNB2, QNE2, QNE6, QNE8, QNGN, QNR2, QNR6, QNRV, QTT, QWA2, QWA4, QWC, QWC4, QWT2, QXAC, QXB7, QXB9, QXC4, QXC6, QXC9, QXCU, QXE4, QXE6, QXE7, QXE8, QXE9, QXEM, QXER, QXH9, QXQ4, QXS2, QXS4, QXU, QXUM, QXUZ, QZA2, QZAV, QZC, QZD, QZDS, QZHW, QZME, QZN2, QZND, QZNH, QZNR, QZRL, QZRV, QZX9, QZXR, SC1, SCC, SCK4, SCM, SCM1, SCM2, SCM3, SCMV, SDQ5, SE1C, SE2C, SHQ2, SHQ4, SHQ5, SHQ6, SM32, SMC1, SMC2, SMD3, SME0, SME6, SMES, SMSC, SMX2, SMXC, SNC, STC4, SWA2, SWA4, SXB7, SXB9, SXBG, SXE4, SXE8, SXEM, SXQ4, SXU, SZEC, VA2, VAC2, VAG2, VCN2, VD2, VDE2, VK2, VKB2, VM2, VN27, VNG1, VSB9, VSD7, VSD9, VWC9, VWT4, VX8, VXB7, VXB9, VXE2, VXE6, VXE7, VXE8, VXE9, VXQ4, VZS9, VZX7, VZX8	



E-2

CYLINDER HEAD

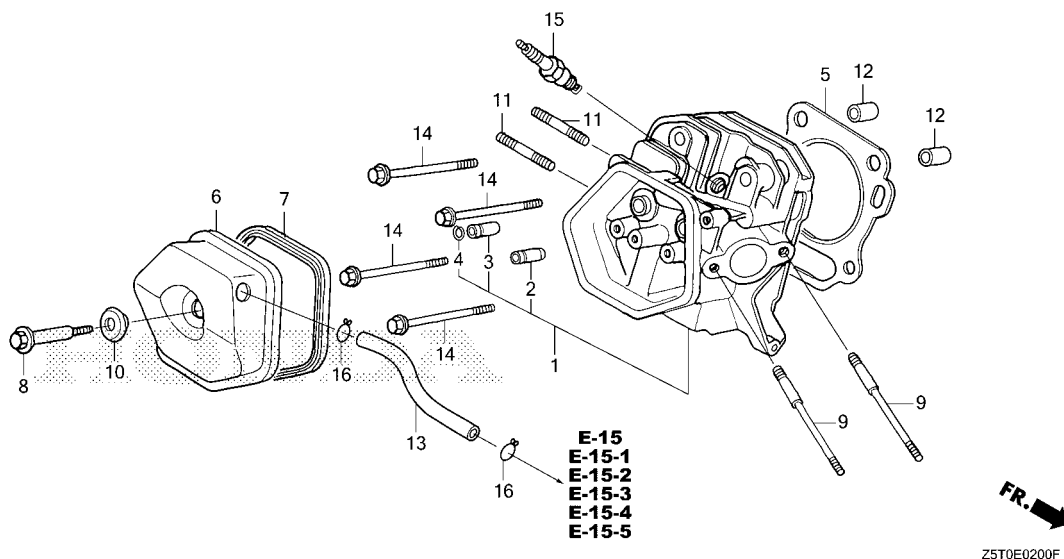

Ref. No.	Part No.	Description	Reqd. QTY					Serial No.	Parts catalogue code
			GX 390 UT1	GX 390 UT2	GX 390 RT1	GX 390 RT2	GX 390 UT2X		
(9)	90042-ZE3-700	BOLT, STUD, 8X106	2	-	2	-	-	VAA1, VAA8, VC2, VC2N, VEP9, VKE4, VKX4, VPE5, VPE9, VPX2, VPX4, VPX9, VS49, VSD4, VTH4, VWC, VWE, VXG	
	90042-ZK6-D70	BOLT, STUD, 8X115	-	2	-	2	2	ED6, EDD2, EDS6, EDT6, EZD2, EZDM, EZDS, EZDV, LFU, SXS6, VAA1, VC2, VCF, VCT, VCT2, VEP9, VKE4, VKER, VKX4, VKXR, VPE5, VPE9, VPP9, VPX4, VPX9, VSD4, VWC, VWE, VWS, VWS1, VXF, VXG, VXT, VZC2, VZP9, VZWE, VZXZ	
10	90441-ZE2-010	WASHER COMP., HEAD COVER	1	1	1	1	1		
11	92900-08032-0E	BOLT, STUD, 8X32	2	2	2	2	2	ED6, EDD2, EDS6, EDT6, EZD2, EZDM, EZDS, EZDV, HA2, LFU, LKE, LX2, LXE4, LXE5, LXE8, LXQ4, LXU, PA2, PAE2, PKT, PXD8, PXE8, PXM8, PXU, QA2, QA26, QA4, QAA2, QAA6, QAE2, QAE4, QAE6, QAGN, QAW, QC1, QC2, QC3, QC4, QC5, QC6, QC9, QCDW, QCE2, QCWT, QDW9, QE, QHB4, QK4, QKA4, QMAH, QME0, QME2, QNB2, QNE2, QNE6, QNE8, QNGN, QNR2, QNR6, QNRV, QTT, QWA2, QWA4, QWC, QWC4, QWT2, QXB7, QXB9, QXC4, QXC6, QXC9, QXCQ, QXE4, QXE6, QXE7, QXE8, QXE9, QXEM, QXER, QXH9, QXQ4, QXS2, QXS4, QXU, QXUM, QXUZ, QZA2, QZAV, QZC, QZD, QZDS, QZHW, QZME, QZN2, QZND, QZNH, QZNR, QZRL, QZRV, QZX9, QZXR, SC1, SCC, SCK4, SCM, SCM1, SCM2, SCM3, SCMV, SDQ5, SE1C, SE2C, SHQ2, SHQ4, SHQ5, SHQ6, SM32, SMC1, SMC2, SMD3, SME0, SME6, SMES, SMSC, SMX2, SMXC, SNC, STC4, SWA2, SWA4, SXB7, SXB9, SXBG, SXE4, SXE8, SXEM, SXQ4, SXS6, SXU, SZEC, VA2, VAA1, VAA8, VAC2, VAG2, VC2, VC2N, VCF, VCN2, VCT, VCT2, VD2, VDE2, VK2, VKB2, VKE4, VKER, VKX4, VKXR, VM2, VN27, VNG1, VPX2, VPX4, VS49, VSB9, VSD4, VSD7, VSD9, VTH4, VWC9, VWS1, VWT4, VX8, VXB7, VXB9, VXE2, VXE6, VXE7, VXE8, VXE9, VXF, VXG, VXQ4, VXT, VZC2, VZS9, VZX7, VZX8	
	90018-ZK6-P10	BOLT, STUD, 8X22	2	-	2	2	-	VEP9, VPE5, VPE9, VPP9, VPX9, VWS, VZP9, VZXZ	
	90047-ZE3-791	BOLT, STUD, 8X25	-	-	2	2	-	VWC, VWE, VZWE	
12	94301-12200	DOWEL PIN, 12X20	2	2	2	2	2		

E-2

CYLINDER HEAD

Ref. No.	Part No.	Description	Reqd. QTY					Serial No.	Parts catalogue code	
			GX 390 UT1	GX 390 UT2	GX 390 RT1	GX 390 RT2	GX 390 UT2X			
13	12315-ZE3-840	TUBE, BREATHER	1	1	-	-	1	-----	QC1, QC2, QC3, QC4, QC5, QC6, QC9, QCDW, QCE2, QCWT, QDW9, QWA4, QWC4 QWT2, QXC4, QXC6, QXC9, QXCU, QXS2, QXS4, SC1, SCC, SCM, SCM1, SCM2 SCM3, SCMV, SE1C, SE2C, SMSC, SMXC, SNC	
	95005-11105-30	TUBE, 11X105(95005-11001-30M)	1	-	1	-	-	-----	HA2, LKE, LX2, LXE4, LXE8, LXQ4, LXU, PA2, PAE2, PXD8, PXE8, PXU, QA2 QA26, QA4, QAA2, QAA6, QAE2, QAE4, QAE6, QAW, QE, QHB4, QK4, QKA4 QME0, QME2, QNB2, QNE2, QNE6, QNE8, QNR2, QNR6, QTT, QWA2, QXB7 QXB9, QXE4, QXE6, QXE7, QXE8, QXE9, QXER, QXH9, QXQ4, QXU, QXUZ SCK4, SHQ2, SHQ4, SM32, SMC1, SMC2, SMD3, SME0, SME6, STC4, SWA2 SWA4, SXB7, SXB9, SXE4, SXE8, SXQ4, SXU, VA2, VAC2, VAG2, VCN2, VD2 VDE2, VK2, VKB2, VM2, VN27, VNG1, VSD7, VSD9, VWC9, VWT4, VX8, VXB7 VXB9, VXE2, VXE6, VXE7, VXE8, VXE9, VXQ4	
	15721-ZB4-000	TUBE, BREATHER	1	-	1	-	-	-----	VAA1, VAA8, VC2, VC2N, VEP9, VKE4, VKX4, VPE5, VPE9, VPX2, VPX4 VPX9, VS49, VSD4, VTH4, VWC, VWE, VXG	
	15721-Z23-H60	-	1	-	1	1	-----	ED6, EDD2, EDS6, EDT6, LFU, SXS6, VAA1, VC2, VCF, VCT, VCT2, VEP9 VKE4, VKER, VKX4, VKXR, VPE5, VPE9, VPP9, VPX4, VPX9, VSD4, VWC, VWE VWS, VWS1, VXF, VXG, VXT	
	12357-Z5T-020	-	1	-	1	-	-----	LXE5, PKT, PXM8, QAGN, QMAH, QNGN, QNRV, QWC, QXAC, QXEM, QXUM, QZC QZD, QZDS, QZHW, QZME, QZND, QZNH, QZRL, QZRV, SDQ5, SHQ6, SMES SMX2, SXBG, SXEM, SZEC, VSB9, VZS9	
	12357-Z5T-010	-	1	-	1	-	1084959	-----	HA2, LKE, LX2, LXE4, LXE8, LXQ4, LXU, PA2, PAE2, PXD8, PXE8, PXU, QA2 QA26, QA4, QAA2, QAA6, QAE2, QAE4, QAE6, QE, QHB4, QK4, QKA4, QME0 QNB2, QNE2, QNE8, QNR2, QNR6, QTT, QWA2, QXB7, QXB9, QXE4, QXE6 QXE7, QXE8, QXE9, QXER, QXQ4, QXU, QXUZ, QZA2, QZAV, QZN2, QZNR QZX9, QZXR, SCK4, SHQ4, SHQ5, SM32, SMC1, SMD3, SME0, SME6, STC4 SWA4, SXB7, SXE4, SXE8, SXQ4, SXU, VA2, VAG2, VDE2, VK2, VKB2, VM2 VN27, VSD7, VSD9, VWC9, VWT4, VX8, VXB7, VXB9, VXE2, VXE7, VXE8 VXE9, VXQ4, VZX7, VZX8
	12357-Z5T-020	-	1	-	1	-	1084960	-----	HA2, LKE, LX2, LXE4, LXE8, LXQ4, LXU, PA2, PAE2, PXD8, PXE8, PXU, QA2 QA26, QA4, QAA2, QAA6, QAE2, QAE4, QAE6, QE, QHB4, QK4, QKA4, QME0 QNB2, QNE2, QNE8, QNR2, QNR6, QTT, QWA2, QXB7, QXB9, QXE4, QXE6 QXE7, QXE8, QXE9, QXER, QXQ4, QXU, QXUZ, QZA2, QZAV, QZN2, QZNR QZX9, QZXR, SCK4, SHQ4, SHQ5, SM32, SMC1, SMD3, SME0, SME6, STC4 SWA4, SXB7, SXE4, SXE8, SXQ4, SXU, VA2, VAG2, VDE2, VK2, VKB2, VM2 VN27, VSD7, VSD9, VWC9, VWT4, VX8, VXB7, VXB9, VXE2, VXE7, VXE8 VXE9, VXQ4, VZX7, VZX8
	15721-ZBH-W00	-	-	-	1	-	-----	EZD2, EZDM, EZDS, EZDV, VZC2, VZP9, VZWE, VZXZ	
	12357-Z5T-020	-	-	-	1	-	-----	HA2, LKE, LX2, LXE4, LXE5, LXE8, LXQ4, LXU, PA2, PAE2, PKT, PXD8 PXE8, PXU, QA2, QA4, QAA2, QAE2, QE, QHB4, QK4, QKA4, QMAH, QME0 QNE2, QNR2, QNRV, QWC, QXAC, QXB7, QXB9, QXE4, QXE6, QXE7, QXE8 QXE9, QXEM, QXER, QXQ4, QXU, QXUM, QXUZ, QZA2, QZAV, QZD, QZHW, QZND QZNR, QZRL, QZXR, SCK4, SHQ4, SHQ5, SHQ6, SM32, SMC1, SMD3, SME0 SME6, SMX2, STC4, SWA4, SXB7, SXBG, SXE4, SXEM, SXQ4, VN27, VSB9 VSD9, VX8, VXB7, VXB9, VXE2, VXE7, VXE8, VXE9, VZX7, VZX8	
14	95701-10080-00	BOLT, FLANGE, 10X80	4	4	4	4	4			



E-2

CYLINDER HEAD

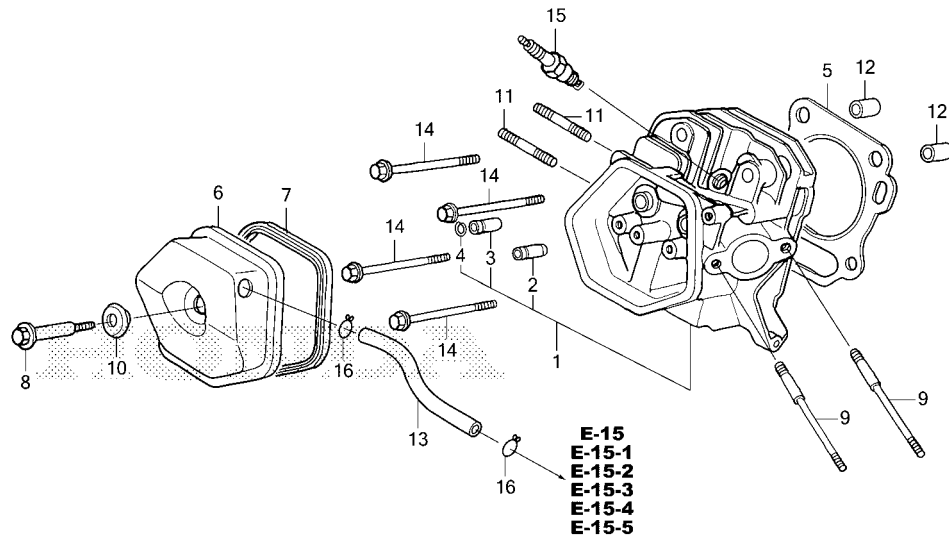

E-15
E-15-1
E-15-2
E-15-3
E-15-4
E-15-5

Z5T0E0200F

Ref. No.	Part No.	Description	Reqd. QTY					Serial No.	Parts catalogue code
			GX 390 UT1	GX 390 UT2	GX 390 RT1	GX 390 RT2	GX 390 UT2X		
15	98079-56876	PLUG, SPARK(BPR6ES)(NGK).....	1	1	1	1	1	HA2, LFU, LKE, LX2, LXE4, LXE5, LXE8, LXQ4, LXU, PA2, PAE2, PKT, PXD8 PXE8, PXM8, PXU, QA2, QA26, QA4, QAA2, QAA6, QAE2, QAE4, QAE6, QAGN QAW, QC1, QC2, QC3, QC4, QC5, QC6, QC9, QCDW, QCE2, QCWT, QDW9, QE QHB4, QK4, QKA4, QMAH, QME0, QME2, QNB2, QNE2, QNE6, QNE8, QNGN QNR2, QNR6, QNRV, QTT, QWA2, QWA4, QWC, QWC4, QWT2, QXAC, QXB7, QXB9 QXC4, QXC6, QXC9, QXCU, QXE4, QXE6, QXE7, QXE8, QXE9, QXEM, QXER QXH9, QXQ4, QXS2, QXS4, QXU, QXUM, QXUZ, QZA2, QZAV, QZC, QZD, QZDS QZHW, QZME, QZN2, QZND, QZNH, QZNR, QZRL, QZRV, QZX9, QZXR, SC1, SCC SCK4, SCM, SCM1, SCM2, SCM3, SCMV, SDQ5, SE1C, SE2C, SHQ2, SHQ4 SHQ5, SHQ6, SM32, SMC1, SMC2, SMD3, SME0, SME6, SMES, SMSC, SMX2 SMXC, SNC, STC4, SWA2, SWA4, SXB7, SXB9, SXBG, SXE4, SXE8, SXEM SXQ4, SXU, SZEC, VA2, VAC2, VAG2, VC2, VC2N, VCF, VCN2, VCT, VCT2 VD2, VDE2, VEP9, VK2, VKB2, VKE4, VKER, VKX4, VKXR, VM2, VN27, VNG1 VPE5, VPE9, VPP9, VPX2, VPX4, VPX9, VS49, VSB9, VSD4, VSD7, VSD9 VTH4, VWC9, VWT4, VX8, VXB7, VXB9, VXE2, VXE6, VXE7, VXE8, VXE9, VXF VXG, VXQ4, VXT, VZC2, VZP9, VZS9, VZX7, VZX8, VZXZ	
	98079-55841	PLUG, SPARK(BP5ES)(NGK).....	(1)	(1)	-	-	(1)	SMD3	
	98079-55846	PLUG, SPARK(BPR5ES)(NGK).....	(1)	-	(1)	-	-	HA2, LKE, LX2, LXE4, LXQ4, PA2, PAE2, QAE2, QAE4, QAE6, QC2, QE, QHB4 QKA4, QME0, QME2, QNB2, QNE2, QNE6, QNE8, QNR2, QNR6, QWA2, QWC4 QXB7, QXB9, QXC4, QXC6, QXE4, QXE6, QXE7, QXE9, QXH9, QXS2, QXS4 SCK4, SM32, SMC1, SMC2, SMD3, SME0, SME6, SNC, STC4, SWA2, SWA4 SXB7, SXB9, SXE4, SXU, VA2, VAA1, VAA8, VAC2, VAG2, VC2, VC2N, VCN2 VD2, VDE2, VEP9, VK2, VKB2, VKE4, VM2, VN27, VPE5, VPE9, VS49, VSD4 VTH4, VWC9, VWT4, VXE2, VXE6, VXE7, VXE9, VXQ4	

E-2

CYLINDER HEAD

Ref. No.	Part No.	Description	Reqd. QTY					Serial No.	Parts catalogue code
			GX 390 UT1	GX 390 UT2	GX 390 RT1	GX 390 RT2	GX 390 UT2X		
15)	98079-55855	PLUG, SPARK(W16EPR-U)(DENSO) ·	(1)	-	(1)	-	-	LKE, LX2, LXE4, LXQ4, PA2, PAE2, QAE2, QAE4, QAE6, QC2, QE, QHB4, QKA4, QME0, QME2, QNB2, QNE2, QNE6, QNE8, QNR2, QNR6, QWA2, QWC4, QXB7, QXB9, QXC4, QXC6, QXE4, QXE6, QXE7, QXE9, QXH9, QXS2, QXS4, SCK4, SM32, SMC1, SMC2, SMD3, SME0, SME6, SNC, STC4, SWA2, SWA4, SXB7, SXB9, SXE4, SXU, VA2, VAA1, VAA8, VAC2, VAG2, VC2, VC2N, VCN2, VD2, VDE2, VEP9, VK2, VKB2, VKE4, VM2, VN27, VPE5, VPE9, VS49, VSD4, VTH4, VWC9, VWT4, VXE2, VXE6, VXE7, VXE9, VXQ4	
	98079-55876	PLUG, SPARK(BPR5ES)(NGK) ·····	(1)	-	(1)	-	-	LXE8, LXU, PXD8, PXE8, PXU, QA2, QA26, QA4, QAA2, QAA6, QAW, QDW9, QK4, QTT, QWA4, QWT2, QXC9, QXCU, QXE8, QXER, QXQ4, QXU, QXUZ, SHQ2, SHQ4, SXE8, SXQ4, VAA1, VAA8, VVC, VVE, VX8, VXE8	
	98079-56855	PLUG, SPARK(W20EPR-U)(DENSO) ·	-	1	-	1	1	PXM8, QC9, SCM, SCM3, SE1C, SE2C, SMX2, SMXC	
	98079-55876	PLUG, SPARK(BPR5ES)(NGK) ·····	-	(1)	-	-	(1)	HA2, LFU, LKE, LX2, LXE4, LXE5, LXE8, LXQ4, LXU, PA2, PAE2, PKT, PXD8, PXE8, PXU, QA2, QA26, QA4, QAA2, QAA6, QAE2, QAE4, QAE6, QC1, QC2, QC3, QC4, QC5, QC6, QC9, QCDW, QCE2, QCWT, QDW9, QE, QHB4, QK4, QKA4, QMAH, QME0, QNE2, QNE8, QNR2, QNR6, QNRV, QWA4, QWC, QWC4, QWT2, QXAC, QXB7, QXB9, QXC4, QXC6, QXC9, QXCU, QXE4, QXE6, QXE7, QXE8, QXE9, QXEM, QXER, QXQ4, QXS4, QXU, QXUM, QXUZ, QZA2, QZAV, QZC, QZD, QZDS, QZHW, QZME, QZN2, QZND, QZNH, QZNR, QZRL, QZRV, QZX9, QZXR, SC1, SCC, SCK4, SCM, SCM1, SCM2, SCM3, SCMV, SE1C, SE2C, SHQ4, SHQ5, SHQ6, SM32, SMC1, SMD3, SME0, SME6, SMSC, SMX2, SMXC, SNC, STC4, SWA4, SXB7, SXBG, SXE4, SXE8, SXEM, SXQ4, SXU, SZEC, VA2, VM2, VN27, VX8, VXE2, VXE7, VXE8, VXE9, VXQ4, VZS9, VZX7, VZX8	
	98079-55846	··········	-	(1)	-	-	(1)	HA2, LFU, LKE, LX2, LXE4, LXE5, LXE8, LXQ4, LXU, PA2, PAE2, PKT, PXD8, PXE8, PXU, QA2, QA26, QA4, QAA2, QAA6, QAE2, QAE4, QAE6, QC1, QC2, QC3, QC4, QC5, QC6, QC9, QCDW, QCE2, QCWT, QDW9, QE, QHB4, QK4, QKA4, QMAH, QME0, QNE2, QNE8, QNR2, QNR6, QNRV, QWA4, QWC, QWC4, QWT2, QXAC, QXB7, QXB9, QXC4, QXC6, QXC9, QXCU, QXE4, QXE6, QXE7, QXE8, QXE9, QXEM, QXER, QXQ4, QXS4, QXU, QXUM, QXUZ, QZA2, QZAV, QZC, QZD, QZDS, QZHW, QZME, QZN2, QZND, QZNR, QZRV, QZX9, QZXR, SC1, SCC, SCK4, SCM1, SCMV, SE1C, SE2C, SHQ4, SHQ5, SHQ6, SM32, SMC1, SMD3, SME0, SME6, SMSC, SNC, STC4, SWA4, SXB7, SXBG, SXE4, SXE8, SXEM, SXQ4, SXU, SZEC, VA2, VM2, VN27, VX8, VXE2, VXE7, VXE8, VXE9, VXQ4, VZS9, VZX7, VZX8	
	98079-55855	PLUG, SPARK(W16EPR-U)(DENSO) ·	-	(1)	-	-	(1)	LFU, LKE, LX2, LXE4, LXE5, LXE8, LXQ4, LXU, PA2, PAE2, PKT, PXD8, PXE8, PXU, QA2, QA26, QA4, QAA2, QAA6, QAE2, QAE4, QAE6, QC1, QC2, QC3, QC4, QC5, QC6, QC9, QCDW, QCE2, QCWT, QDW9, QE, QHB4, QK4, QKA4, QMAH, QME0, QNE2, QNE8, QNR2, QNR6, QNRV, QWA4, QWC, QWC4, QWT2, QXAC, QXB7, QXB9, QXC4, QXC6, QXC9, QXCU, QXE4, QXE6, QXE7, QXE8, QXE9, QXEM, QXER, QXQ4, QXS4, QXU, QXUM, QXUZ, QZA2, QZAV, QZC, QZD, QZDS, QZHW, QZME, QZN2, QZND, QZNR, QZRV, QZX9, QZXR, SC1, SCC, SCK4, SCM, SCM1, SCM2, SCM3, SCMV, SE1C, SE2C, SHQ4, SHQ5, SHQ6, SM32, SMC1, SMD3, SME0, SME6, SMSC, SNC, STC4, SWA4, SXB7, SXBG, SXE4, SXE8, SXEM, SXQ4, SXU, SZEC, VA2, VM2, VN27, VX8, VXE2, VXE7, VXE8, VXE9, VXQ4, VZS9, VZX7, VZX8	
	98079-55876	PLUG, SPARK(BPR5ES)(NGK) ·····	-	-	1	1	-	ED6, EDD2, EDS6, EDT6, EZD2, EZDM, EZDS, EZDV, SXS6, VAA1, VAA8, VVC, VVE, VWS, VWS1, VZWE	
	98079-55855	PLUG, SPARK(W16EPR-U)(DENSO) ·	-	-	1	1	-	ED6, EDD2, EDS6, EDT6, EZD2, EZDM, EZDS, EZDV, VAA1, VAA8, VVC, VVE, VWS, VZWE	
			-	-	-	(1)	-	PXM8, QAGN, QNB2, QNGN, QTT, QWA2, SDQ5, SMES, VAA1, VAG2, VC2, VCF, VCT, VCT2, VDE2, VEP9, VK2, VKB2, VKE4, VKER, VPE5, VPE9, VPP9, VSD4, VWC9, VWT4, VZC2, VZP9, VZXZ	
	98079-55876	PLUG, SPARK(BPR5ES)(NGK) ·····	-	-	-	(1)	-	PXM8, QAGN, QNB2, QNGN, QTT, QWA2, SDQ5, SMES, VAA1, VAG2, VC2, VCF, VCT, VCT2, VDE2, VEP9, VK2, VKB2, VKE4, VKER, VPE5, VPE9, VPP9, VSD4, VWC9, VWT4, VZC2, VZP9, VZXZ	
	98079-55846	··········	-	-	-	(1)	-	QAGN, QNB2, QNGN, QTT, QWA2, SDQ5, SMES, VAA1, VAG2, VC2, VCF, VCT, VCT2, VDE2, VEP9, VK2, VKB2, VKE4, VKER, VPE5, VPE9, VPP9, VSD4, VWC9, VWT4, VZC2, VZP9, VZXZ	
16	17316-611-000	CLIP, BREATHER TUBE ·······	2	2	-	-	2	QC1, QC2, QC3, QC4, QC5, QC6, QC9, QCDW, QCE2, QCWT, QDW9, QWA4, QWC4, QWT2, QXC4, QXC6, QXC9, QXCU, QXS2, QXS4, SC1, SCC, SCM, SCM1, SCM2, SCM3, SCMV, SE1C, SE2C, SMSC, SMXC, SNC	



E-3

CYLINDER BARREL

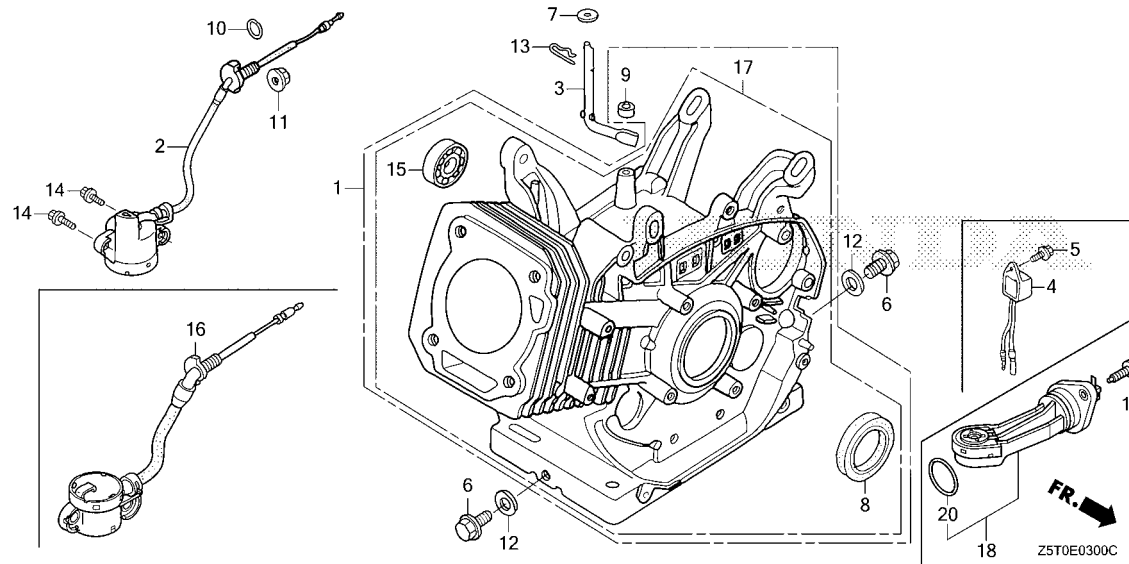

Ref. No.	L.O.N.	(Relative ref. Number) Description	F.R.T.
1	(17)		
	1101A0	BARREL, CYLINDER	1.8
	1101A0G	.iGX type add	0.2
2	(10,16)		
	6151E8	SWITCH, OIL LEVEL	0.5
	1161B4	SHAFT, GOVERNOR ARM	0.9
	1161B4D	.iGX type add	0.2
	6151A0	ALERT UNIT, ENGINE OIL	0.1
8	1101E4	OIL SEAL, CRANKSHAFT :FRONT ..	1.2
	1101E4C	.iGX type add	0.2
	9	1101C4	OIL SEAL, GOVERNOR ARM SHAFT ..
	1101C4B	.iGX type add	0.2
15	1101F4	BEARING, BALANCER WEIGHT :FRONT	1.9
	1101F4C	.iGX type add	0.2
18	(20)		
	6151N6	SWITCH, OIL LEVEL(A)	0.2
		.NOTE: iGX type	

Ref. No.	Part No.	Description	Reqd. QTY					Serial No.	Parts catalogue code
			GX 390 UT1	GX 390 UT2	GX 390 RT1	GX 390 RT2	GX 390 UT2X		
1	12000-ZF6-417	BARREL ASSY., CYLINDER(ALERT)	1	-	1	-	-	HA2, LX2, LXQ4, PA2, QWC4, QXB7, QXB9, QXC4, QXC6, QXS4, SMD3, SME6 SNC, SWA4, SXB7, SXB9, SXU, VA2, VAG2, VD2, VEP9, VM2, VWC, VVC9 VXQ4	
	12000-ZF6-435	BARREL ASSY., CYLINDER (SELFSTARTER+ALERT)	1	-	1	-	-	LKE, LXE4, PAE2, QAE2, QAE6, QC2, QKA4, QME0, QNB2, QNE2, QNE6, QNE8 QNR2, QNR6, QXE4, QXE6, QXE7, QXE9, QXH9, SCK4, SM32, SME0, STC4 SXE4, VC2, VC2N, VCN2, VDE2, VK2, VKB2, VKE4, VN27, VPE5, VPE9, VS49 VSD4, VTH4, VWE, VWT4, VXE2, VXE6, VXE7, VXE9	
	12000-Z1C-405	1	-	1	-	-	LXE8, PXD8, PXE8, QAE4, QME2, QXE8, QXER, SXE8, VAA8, VXE8	
	12000-Z1C-407	BARREL ASSY., CYLINDER(ALERT)	1	-	1	-	-	LXU, PXU, QA2, QA26, QA4, QAA2, QAA6, QAW, QDW9, QK4, QTT, QWA2, QWA4 QWT2, QXC9, QXCU, QXQ4, QXS2, QXU, QXUZ, SWA2, SXQ4, VAA1, VAC2 VKX4, VNG1, VPX2, VPX4, VPX9, VSD7, VSD9, VX8, VXB7, VXB9, VXG	
	12000-ZF6-416	BARREL ASSY., CYLINDER	1	-	-	-	-	QE, QHB4, SMC1	
	12000-Z1C-406	1	-	-	-	-	SHQ2, SHQ4, SMC2	
	12000-Z5T-407	BARREL ASSY., CYLINDER(ALERT)	-	1	-	1	-	ED6, QA26, QAA6, QDW9, QWA2, QWC4, QXC6, QXS4, SMXC, SXU, VA2, VAA1 VAG2, VM2, VPX4, VSD7, VWS, VXQ4	
	12000-Z5T-405	BARREL ASSY., CYLINDER (SELFSTARTER+ALERT)	-	1	-	1	-	EDD2, QAE4, QAE6, QKA4, QNE8, QNR6, SMSC, SXE8, VK2, VKB2, VPE5	
	12000-Z5T-415	-	1	-	1	-	QAGN, QNRV, SCM3, SXBG, SXS6, VCF	
	12000-Z5T-417	BARREL ASSY., CYLINDER(ALERT)	-	1	-	1	-	VSB9, VXF	
	12000-Z5T-406	BARREL ASSY., CYLINDER	-	1	-	1	-	3364589 QE, QHB4, SDQ5, SHQ4, SHQ5, SHQ6, SMC1	
	12000-Z5T-408	-	1	-	1	-	3376768 LFU, SCC, SMES	
	12000-Z5T-416	-	1	-	1	-	3364590 QE, QHB4, SDQ5, SHQ4, SHQ5, SHQ6, SMC1	
	12000-Z5T-418	-	1	-	1	-	3376769 LFU, SCC, SMES	
	12000-Z5T-407	BARREL ASSY., CYLINDER(ALERT)	-	1	-	-	-	3357587 HA2, LX2, LXQ4, LXU, PA2, PKT, PXU, QA2, QA4, QAA2, QC1, QC3, QC4, QC5 QC6, QC9, QCDW, QCWT, QK4, QWC, QXAC, QXB7, QXB9, QXQ4, QXU, QXUM QXUZ, SC1, SCM, SMD3, SME6, SMX2, SWA4, SXB7, SXQ4, VSD9, VX8, VXB7 VXB9	
			-	1	-	-	-	3357588 QWA4, QWT2, QXC4, QXC9, QXCU, SNC	

E-3

CYLINDER BARREL

Ref. No.	Part No.	Description	Reqd. QTY					Serial No.	Parts catalogue code
			GX 390 UT1	GX 390 UT2	GX 390 RT1	GX 390 RT2	GX 390 UT2X		
(1)	12000-Z5T-405	BARREL ASSY., CYLINDER (SELFSTARTER+ALERT)	-	1	-	-	-	3358242	LKE, LXE4, LXE5, LXE8, PAE2, PXD8, PXE8, QAE2, QC2, QCE2, QMAH, QME0 QNE2, QNR2, QXE4, QXE6, QXE7, QXE8, QXE9, QXEM, QXER, SCK4, SCM1 SCM2, SM32, SME0, STC4, SXE4, SXEM, VN27, VXE2, VXE7, VXE8, VXE9
	12000-Z5T-417	BARREL ASSY., CYLINDER(ALERT)	-	1	-	-	-	3357588	HA2, LX2, LXQ4, LXU, PA2, PKT, PXU, QA2, QA4, QAA2, QC1, QC3, QC4, QC5 QC6, QC9, QCDW, QCWT, QK4, QWC, QXAC, QXB7, QXB9, QXQ4, QXU, QXUM QXUZ, SC1, SCM, SMD3, SME6, SMX2, SWA4, SXB7, SXQ4, VSD9, VX8, VXB7 VXB9
	12000-Z5T-415	BARREL ASSY., CYLINDER (SELFSTARTER+ALERT)	-	1	-	-	-	3357589	QWA4, QWT2, QXC4, QXC9, QXCU, SNC
	12000-Z5T-405	-	-	-	1	-	3359807	EDS6, PXM8, QNB2, QNGN, VC2, VCT, VCT2, VDE2, VKE4, VKER, VPE9, VPP9 VSD4, VWE, VWT4
	12000-Z5T-407	BARREL ASSY., CYLINDER(ALERT)	-	-	-	1	-	3364583	EDT6, QTT, VEP9, VKX4, VKXR, VPX9, VWC, VWC9, VWS1, VXG, VXT
	12000-Z5T-415	BARREL ASSY., CYLINDER (SELFSTARTER+ALERT)	-	-	-	1	-	3359808	EDS6, PXM8, QNB2, QNGN, VC2, VCT, VCT2, VDE2, VKE4, VKER, VPE9, VPP9 VSD4, VWE, VWT4
	12000-Z5T-417	BARREL ASSY., CYLINDER(ALERT)	-	-	-	1	-	3364584	EDT6, QTT, VEP9, VKX4, VKXR, VPX9, VWC, VWC9, VWS1, VXG, VXT
	12000-Z5T-418	BARREL ASSY., CYLINDER.....	-	-	-	-	1	-----	HA2, LX2, LXQ4, LXU, PA2, PKT, PXU, QA2, QA4, QAA2, QC1, QC3, QC5, QC6 QC9, QCDW, QCWT, QK4, QWC, QXAC, QXB7, QXB9, QXQ4, QXU, QXUM, QXUZ SC1, SCM, SMD3, SME6, SMX2, SWA4, SXB7, SXQ4, VSB9, VSD9, VX8, VXB7 VXB9
	12000-Z5T-415	BARREL ASSY., CYLINDER (SELFSTARTER+ALERT)	-	-	-	-	1	-----	LFU, SCC
	12000-Z5T-416	BARREL ASSY., CYLINDER.....	-	-	-	-	1	-----	LKE, LXE4, LXE5, LXE8, PAE2, PXD8, PXE8, QAE2, QCE2, QKA4, QMAH QME0, QNE2, QNR2, QNRV, QXE4, QXE6, QXE7, QXE8, QXE9, QXEM, QXER SCK4, SCM1, SCM3, SE2C, SM32, SME0, STC4, SXBG, SXE4, SXEM, VN27 VXE2, VXE7, VXE8, VXE9
2	15510-ZE2-043	SWITCH ASSY., OIL LEVEL.....	1	-	-	-	-	1495141	QE, QHB4, SCMV, SE1C, SHQ4, SHQ5, SHQ6, SMC1
	15510-ZE2-053	1	-	-	-	-	1523883	LXE8, LXU, PXE8, PXU, QA2, QA26, QAA2, QAA6, QAW, QDW9, QK4, QTT QWA4, QWT2, QXC9, QXE8, QXQ4, QXU, SXE8, SXQ4, VX8, VXE8
3	16541-ZE3-010	SHAFT, GOVERNOR ARM.....	1	1	1	1	1	-----	LKE, LXE4, PAE2, QAE2, QAE4, QAE6, QKA4, QME0, QME2, QNE2, QNE6 QNE8, QNR2, QNR6, QXE4, QXE6, QXE7, QXE9, QXH9, SCK4, SM32, SME0 STC4, SXE4, VN27, VXE2, VXE6, VXE7, VXE9
	34150-ZH7-013	ALERT UNIT, OIL.....	1	-	-	-	-	-----	ED6, EDD2, EDS6, EDT6, HA2, LFU, LKE, LX2, LXE4, LXE5, LXE8, LXQ4 LXU, PA2, PAE2, PKT, PXD8, PXE8, PXM8, PXU, QA2, QA26, QA4, QAA2 QAA6, QAE2, QAE4, QAE6, QAGN, QAW, QC1, QC2, QC3, QC4, QC5, QC6, QC9 QCDW, QCE2, QCWT, QDW9, QE, QHB4, QK4, QKA4, QMAH, QME0, QME2, QNB2 QNE2, QNE6, QNE8, QNGN, QNR2, QNR6, QNRV, QTT, QWA2, QWA4, QWC, QWC4 QWT2, QXAC, QXB7, QXB9, QXC4, QXC6, QXC9, QXCU, QXE4, QXE6, QXE7 QXE8, QXE9, QXEM, QXER, QXH9, QXQ4, QXS2, QXS4, QXU, QXUM, QXUZ, SC1 SCC, SCK4, SCM, SCM1, SCM2, SCM3, SCMV, SDQ5, SE1C, SE2C, SHQ2, SHQ4 SHQ5, SHQ6, SM32, SMC1, SMC2, SMD3, SME0, SME6, SMES, SMSC, SMX2 SMXC, SNC, STC4, SWA2, SWA4, SXB7, SXB9, SXBG, SXE4, SXE8, SXEM SXQ4, SXS6, SXU, VA2, VAA1, VAA8, VAC2, VAG2, VC2, VC2N, VCF, VCN2 VCT, VCT2, VD2, VDE2, VEP9, VK2, VKB2, VKE4, VKER, VKX4, VKXR, VM2 VN27, VNG1, VPE5, VPE9, VPP9, VPX2, VPX4, VPX9, VS49, VSB9, VSD4 VSD7, VSD9, VTH4, VWC, VWC9, VWE, VWS, VWS1, VWT4, VX8, VXB7, VXB9 VXE2, VXE6, VXE7, VXE8, VXE9, VXF, VXG, VXQ4, VXT
	34150-ZH7-003	1	-	-	-	-	1338742	HA2, LX2, LXQ4, PA2, QA4, QC2, QWC4, QXB7, QXB9, QXC4, QXC6, QXCU QXS2, QXS4, QXUZ, SMD3, SME6, SNC, SWA2, SWA4, SXB7, SXB9, SXU, VA2 VM2, VPX2, VXQ4
									LXU, PXU, QA2, QA26, QAA2, QAA6, QAW, QDW9, QK4, QTT, QWA4, QWT2 QXC9, QXQ4, QXU, SXQ4, VKX4, VNG1, VPX4, VPX9, VSD7, VSD9, VX8, VXB7 VXB9, VXG



E-3

CYLINDER BARREL

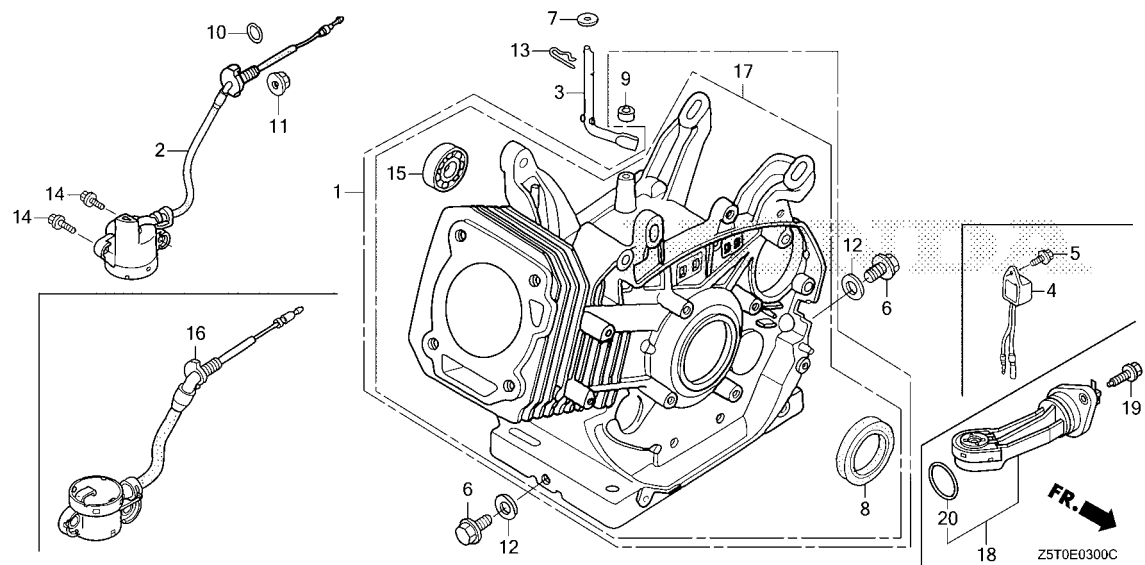

Ref. No.	Part No.	Description	Reqd. QTY					Serial No.	Parts catalogue code
			GX 390 UT1	GX 390 UT2	GX 390 RT1	GX 390 RT2	GX 390 UT2X		
(4)	34150-ZH7-013	ALERT UNIT, OIL	1	-	-	-	-	1338743 -----	LXU, PXU, QA2, QA26, QAA2, QAA6, QAW, QDW9, QK4, QTT, QWA4, QWT2, QXC9, QXQ4, QXU, SXQ4, VKX4, VNG1, VPX4, VPX9, VSD7, VSD9, VX8, VXB7, VXB9, VXG
5	90013-883-000	BOLT, FLANGE, 6X12(CT200)	1	-	1	-	-	-----	QNB2, QTT, QWA2, VAA1, VAC2, VAG2, VCN2, VD2, VEP9, VKE4, VKX4, VNG1, VPE5, VPE9, VPX4, VPX9, VS49, VSD4, VTH4, VWC, VWC9, VWE, VWT4, VXG, HA2, LX2, LXQ4, LXU, PA2, PXU, QA2, QA26, QA4, QAA2, QAA6, QAW, QC2, QDW9, QK4, QNB2, QTT, QWA2, QWA4, QWC4, QWT2, QXB7, QXB9, QXC4, QXC6, QXC9, QXCU, QXQ4, QXS2, QXS4, QXU, QXUZ, SMD3, SME6, SNC, SWA2, SWA4, SXB7, SXB9, SXQ4, SXU, VA2, VAA1, VAC2, VAG2, VCN2, VD2, VEP9, VKE4, VKX4, VM2, VNG1, VPE5, VPE9, VPX2, VPX4, VPX9, VS49, VSD4, VSD9, VSD7, VSD9, VTH4, VWC, VWC9, VWE, VWT4, VX8, VXB7, VXB9, VXG, VXQ4
6	90131-883-000	BOLT, DRAIN PLUG, 12X15	2	2	2	2	2		
7	90446-KE1-000	WASHER, 8.2X17X0.8	1	1	1	1	1	-----	ED6, EDD2, EDS6, EDT6, HA2, LFU, LKE, LX2, LXE4, LXE5, LXE8, LXQ4, LXU, PA2, PAE2, PKT, PXD8, PXE8, PXM8, PXU, QA2, QA26, QA4, QAA2, QAA6, QAE2, QAE4, QAE6, QAGN, QAW, QC1, QC2, QC3, QC4, QC5, QC6, QC9, QCDW, QCE2, QCWT, QDW9, QE, QHB4, QK4, QKA4, QMAH, QME0, QME2, QNB2, QNE2, QNE6, QNE8, QNGN, QNR2, QNR6, QNRV, QTT, QWA2, QWA4, QWC, QWC4, QWT2, QXAC, QXB7, QXB9, QXC4, QXC6, QXC9, QXCU, QXE4, QXE6, QXE7, QXE8, QXE9, QXEM, QXER, QXH9, QXQ4, QXS2, QXS4, QXU, QXUM, QXUZ, SC1, SCC, SCK4, SCM, SCM1, SCM2, SCM3, SCMV, SDQ5, SE1C, SE2C, SHQ2, SHQ4, SHQ5, SHQ6, SM32, SMC1, SMC2, SMD3, SME0, SME6, SMES, SMSC, SMX2, SMXC, SNC, STC4, SWA2, SWA4, SXB7, SXB9, SXBG, SXE4, SXE8, SXEM, SXQ4, SXS6, SXU, VA2, VAA1, VAA8, VAC2, VAG2, VC2, VC2N, VCF, VCN2, VCT, VCT2, VD2, VDE2, VEP9, VK2, VKB2, VKE4, VKER, VKX4, VKXR, VM2, VN27, VNG1, VPE5, VPE9, VPP9, VPX2, VPX4, VPX9, VS49, VSB9, VSD4, VSD7, VSD9, VTH4, VWC, VWC9, VWE, VWS, VWS1, VWT4, VX8, VXB7, VXB9, VXE2, VXE6, VXE7, VXE8, VXE9, VXF, VXG, VXQ4, VXT
8	91201-Z1C-003	OIL SEAL, 35X52X8(NOK)	1	1	1	1	1		



E-3

CYLINDER BARREL

Ref. No.	Part No.	Description	Reqd. QTY					Serial No.	Parts catalogue code
			GX 390 UT1	GX 390 UT2	GX 390 RT1	GX 390 RT2	GX 390 UT2X		
(8)	91201-Z7E-003	OIL SEAL, 35X52X8	-	1	-	1	-	EDS6, EDT6, HA2, LFU, LKE, LX2, LXE4, LXE5, LXE8, LXQ4, LXU, PA2, PAE2, PKT, PXD8, PXE8, PXM8, PXU, QA2, QA4, QAA2, QAE2, QAGN, QC1, QC2, QC3, QC4, QC5, QC6, QC9, QCDW, QCE2, QCWT, QDW9, QE, QHB4, QK4, QMAH, QME0, QNB2, QNE2, QNGN, QNR2, QNRV, QTT, QWA4, QWC, QWT2, QXAC, QXB7, QXB9, QXC4, QXC9, QXCU, QXE4, QXE6, QXE7, QXE8, QXE9, QXEM, QXER, QXQ4, QXU, QXUM, QXUZ, SC1, SCC, SCK4, SCM, SCM1, SCM2, SCM3, SDQ5, SHQ4, SHQ5, SHQ6, SM32, SMC1, SMD3, SME0, SME6, SMES, SMSC, SMX2, SNC, STC4, SWA4, SXB7, SXBG, SXE4, SXEM, SXQ4, SXS6, VC2, VCF, VCT, VCT2, VDE2, VEP9, VKE4, VKER, VKX4, VKXR, VN27, VPE9, VPP9, VPX9, VSB9, VSD4, VSD9, VWC, VWC9, VWE, VWS1, VWT4, VX8, VXB7, VXB9, VXE2, VXE7, VXE8, VXE9, VXF, VVG, VXT	
			-	-	-	-	1	HA2, LFU, LKE, LX2, LXE4, LXE5, LXE8, LXQ4, LXU, PA2, PAE2, PKT, PXD8, PXE8, PXU, QA2, QA4, QAA2, QAE2, QC1, QC3, QC5, QC6, QC9, QCDW, QCE2, QCWT, QE, QHB4, QK4, QKA4, QMAH, QME0, QNE2, QNR2, QNRV, QWC, QXAC, QXB7, QXB9, QXE4, QXE6, QXE7, QXE8, QXE9, QXEM, QXER, QXQ4, QXU, QXUM, QXUZ, SC1, SCC, SCK4, SCM, SCM1, SCM3, SCMV, SE1C, SE2C, SHQ4, SHQ5, SHQ6, SM32, SMC1, SMD3, SME0, SME6, SMX2, STC4, SWA4, SXB7, SXBG, SXE4, SXEM, SXQ4, VN27, VSB9, VSD9, VX8, VXB7, VXB9, VXE2, VXE7, VXE8, VXE9	
9	91203-952-771	OIL SEAL, 8X14X5	1	1	1	1	1	ED6, EDD2, EDS6, EDT6, HA2, LFU, LKE, LX2, LXE4, LXE5, LXE8, LXQ4, LXU, PA2, PAE2, PKT, PXD8, PXE8, PXM8, PXU, QA2, QA4, QAA2, QAA6, QAE2, QAE4, QAE6, QAGN, QAW, QC1, QC2, QC3, QC4, QC5, QC6, QC9, QCDW, QCE2, QCWT, QDW9, QE, QHB4, QK4, QKA4, QMAH, QME0, QME2, QNB2, QNE2, QNE6, QNE8, QNGN, QNR2, QNR6, QNRV, QTT, QWA2, QWA4, QWC, QWC4, QWT2, QXAC, QXB7, QXB9, QXC4, QXC6, QXC9, QXCU, QXE4, QXE6, QXE7, QXE8, QXE9, QXEM, QXER, QXH9, QXQ4, QXS2, QXS4, QXU, QXUM, QXUZ, SC1, SCC, SCK4, SCM, SCM1, SCM2, SCM3, SCMV, SDQ5, SE1C, SE2C, SHQ2, SHQ4, SHQ5, SHQ6, SM32, SMC1, SMC2, SMD3, SME0, SME6, SMES, SMSC, SMX2, SMXC, SNC, STC4, SWA2, SWA4, SXB7, SXB9, SXBG, SXE4, SXE8, SXEM, SXQ4, SXS6, SXU, VA2, VAA1, VAA8, VAC2, VAG2, VC2, VC2N, VCF, VCN2, VCT, VCT2, VD2, VDE2, VEP9, VK2, VKB2, VKE4, VKER, VKX4, VKXR, VM2, VN27, VNG1, VPE5, VPE9, VPP9, VPX2, VPX4, VPX9, VS49, VSB9, VSD4, VSD7, VSD9, VTH4, VWC, VWC9, VWE, VWS, VWS1, VWT4, VX8, VXB7, VXB9, VXE2, VXE6, VXE7, VXE8, VXE9, VXF, VVG, VXQ4, VXT	
	91203-Z7E-003	-	1	-	1	-	EDS6, EDT6, HA2, LFU, LKE, LX2, LXE4, LXE5, LXE8, LXQ4, LXU, PA2, PAE2, PKT, PXD8, PXE8, PXM8, PXU, QA2, QA4, QAA2, QAE2, QAGN, QC1, QC2, QC3, QC4, QC5, QC6, QC9, QCDW, QCE2, QCWT, QDW9, QE, QHB4, QK4, QMAH, QME0, QNB2, QNE2, QNGN, QNR2, QNRV, QTT, QWA4, QWC, QWT2, QXAC, QXB7, QXB9, QXC4, QXC9, QXCU, QXE4, QXE6, QXE7, QXE8, QXE9, QXEM, QXER, QXQ4, QXU, QXUM, QXUZ, SC1, SCC, SCK4, SCM, SCM1, SCM2, SCM3, SDQ5, SHQ4, SHQ5, SHQ6, SM32, SMC1, SMD3, SME0, SME6, SMES, SMSC, SMX2, SNC, STC4, SWA4, SXB7, SXBG, SXE4, SXEM, SXQ4, SXS6, VC2, VCF, VCT, VCT2, VDE2, VEP9, VKE4, VKER, VKX4, VKXR, VN27, VPE9, VPP9, VPX9, VSB9, VSD4, VSD9, VWC, VWC9, VWE, VWS1, VWT4, VX8, VXB7, VXB9, VXE2, VXE7, VXE8, VXE9, VXF, VVG, VXT	
			-	-	-	-	1	HA2, LFU, LKE, LX2, LXE4, LXE5, LXE8, LXQ4, LXU, PA2, PAE2, PKT, PXD8, PXE8, PXU, QA2, QA4, QAA2, QAE2, QC1, QC3, QC5, QC6, QC9, QCDW, QCE2, QCWT, QE, QHB4, QK4, QKA4, QMAH, QME0, QNE2, QNR2, QNRV, QWC, QXAC, QXB7, QXB9, QXE4, QXE6, QXE7, QXE8, QXE9, QXEM, QXER, QXQ4, QXU, QXUM, QXUZ, SC1, SCC, SCK4, SCM, SCM1, SCM3, SCMV, SE1C, SE2C, SHQ4, SHQ5, SHQ6, SM32, SMC1, SMD3, SME0, SME6, SMX2, STC4, SWA4, SXB7, SXBG, SXE4, SXEM, SXQ4, VN27, VSB9, VSD9, VX8, VXB7, VXB9, VXE2, VXE7, VXE8, VXE9	



E-3

CYLINDER BARREL

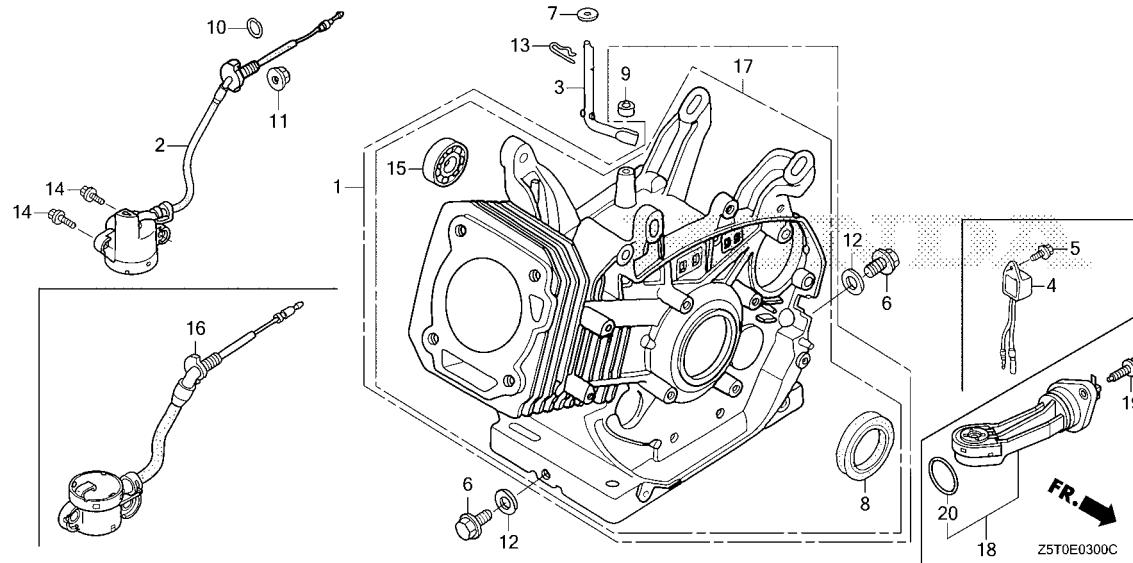

Ref. No.	Part No.	Description	Reqd. QTY					Serial No.	Parts catalogue code
			GX 390 UT1	GX 390 UT2	GX 390 RT1	GX 390 RT2	GX 390 UT2X		
10	91353-671-004	O-RING, 14MM(NOK)	1	1	1	1	1	-----	ED6, EDD2, EDS6, EDT6, HA2, LKE, LX2, LXE4, LXE5, LXE8, LXQ4, LXU PA2, PAE2, PKT, PXD8, PXE8, PXM8, PXU, QA2, QA26, QA4, QAA2, QAA6 QAE2, QAE4, QAE6, QAGN, QAW, QC1, QC2, QC3, QC4, QC5, QC6, QC9, QCDW QCE2, QCWT, QDW9, QK4, QKA4, QMAH, QME0, QME2, QNB2, QNE2, QNE6 QNE8, QNGN, QNR2, QNR6, QNRV, QTT, QWA2, QWA4, QWC, QWC4, QWT2, QXAC QXB7, QXB9, QXC4, QXC6, QXC9, QXCU, QXE4, QXE6, QXE7, QXE8, QXE9 QXEM, QXER, QXH9, QXQ4, QXS2, QXS4, QXU, QXUM, QXUZ, SC1, SCK4, SCM SCM1, SCM2, SCM3, SE2C, SM32, SMD3, SME0, SME6, SMSC, SMX2, SMXC SNC, STC4, SWA2, SWA4, SXB7, SXB9, SXBG, SXE4, SXE8, SXEM, SXQ4 SXS6, SXU, VA2, VAA1, VAA8, VAC2, VAG2, VC2, VC2N, VCF, VCN2, VCT VCT2, VD2, VDE2, VEP9, VK2, VKB2, VKE4, VKER, VKX4, VKXR, VM2, VN27 VNG1, VPE5, VPE9, VPP9, VPX2, VPX4, VPX9, VS49, VSB9, VSD4, VSD7 VSD9, VTH4, VWC, VWC9, VWE, VWS, VWS1, VWT4, VX8, VXB7, VXB9, VXE2 VXE6, VXE7, VXE8, VXE9, VXF, VXG, VXQ4, VXT
11	94050-10000	NUT, FLANGE, 10MM	1	1	1	1	1	-----	ED6, EDD2, EDS6, EDT6, HA2, LKE, LX2, LXE4, LXE5, LXE8, LXQ4, LXU PA2, PAE2, PKT, PXD8, PXE8, PXM8, PXU, QA2, QA26, QA4, QAA2, QAA6 QAE2, QAE4, QAE6, QAGN, QAW, QC1, QC2, QC3, QC4, QC5, QC6, QC9, QCDW QCE2, QCWT, QDW9, QK4, QKA4, QMAH, QME0, QME2, QNB2, QNE2, QNE6 QNE8, QNGN, QNR2, QNR6, QNRV, QTT, QWA2, QWA4, QWC, QWC4, QWT2, QXAC QXB7, QXB9, QXC4, QXC6, QXC9, QXCU, QXE4, QXE6, QXE7, QXE8, QXE9 QXEM, QXER, QXH9, QXQ4, QXS2, QXS4, QXU, QXUM, QXUZ, SC1, SCK4, SCM SCM1, SCM2, SCM3, SE2C, SM32, SMD3, SME0, SME6, SMSC, SMX2, SMXC SNC, STC4, SWA2, SWA4, SXB7, SXB9, SXBG, SXE4, SXE8, SXEM, SXQ4 SXS6, SXU, VA2, VAA1, VAA8, VAC2, VAG2, VC2, VC2N, VCF, VCN2, VCT VCT2, VD2, VDE2, VEP9, VK2, VKB2, VKE4, VKER, VKX4, VKXR, VM2, VN27 VNG1, VPE5, VPE9, VPP9, VPX2, VPX4, VPX9, VS49, VSB9, VSD4, VSD7 VSD9, VTH4, VWC, VWC9, VWE, VWS, VWS1, VWT4, VX8, VXB7, VXB9, VXE2 VXE6, VXE7, VXE8, VXE9, VXF, VXG, VXQ4, VXT

2

E-3

CYLINDER BARREL

Ref. No.	Part No.	Description	Reqd. QTY					Serial No.	Parts catalogue code
			GX 390 UT1	GX 390 UT2	GX 390 RT1	GX 390 RT2	GX 390 UT2X		
12	94109-12000	WASHER, DRAIN PLUG, 12MM.....	2	2	2	2	2		
13	94251-10000	PIN, LOCK, 10MM.....	1	1	1	1	1	-----	
								ED6, EDD2, EDS6, EDT6, HA2, LFU, LKE, LX2, LXE4, LXE5, LXE8, LXQ4, LXU, PA2, PAE2, PKT, PxD8, PXE8, PXM8, PXU, QA2, QA26, QA4, QAA2, QAA6, QAE2, QAE4, QAE6, QAGN, QAW, QC1, QC2, QC3, QC4, QC5, QC6, QC9, QCDW, QCE2, QCWT, QDW9, QE, QHB4, QK4, QKA4, QMAH, QME0, QME2, QNB2, QNE2, QNE6, QNE8, QNGN, QNR2, QNR6, QNRV, QTT, QWA2, QWA4, QWC, QWC4, QWT2, QXAC, QXB7, QXB9, QXC4, QXC6, QXC9, QXCU, QXE4, QXE6, QXE7, QXE8, QXE9, QXEM, QXER, QXH9, QXQ4, QXS2, QXS4, QXU, QXUM, QXUZ, SC1, SCC, SCK4, SCM, SCM1, SCM2, SCM3, SCMV, SDQ5, SE1C, SE2C, SHQ2, SHQ4, SHQ5, SHQ6, SM32, SMC1, SMC2, SMD3, SME0, SME6, SMES, SMSC, SMX2, SMXC, SNC, STC4, SWA2, SWA4, SXB7, SXB9, SXBG, SXE4, SXE8, SXEM, SXQ4, SXS6, SXU, VA2, VAA1, VAA8, VAC2, VAG2, VC2, VC2N, VCF, VCN2, VCT, VCT2, VD2, VDE2, VEP9, VK2, VKB2, VKE4, VKER, VKX4, VKXR, VM2, VN27, VNG1, VPE5, VPE9, VPP9, VPX2, VPX4, VPX9, VS49, VSB9, VSD4, VSD7, VSD9, VTH4, VWC, VWC9, VWE, VWS, VWS1, VWT4, VX8, VXB7, VXB9, VXE2, VXE6, VXE7, VXE8, VXE9, VXF, VXG, VXQ4, VXT	
14	95701-06012-00	BOLT, FLANGE, 6X12.....	2	2	2	2	2	-----	
								ED6, EDD2, EDS6, EDT6, HA2, LKE, LX2, LXE4, LXE5, LXE8, LXQ4, LXU, PA2, PAE2, PKT, PxD8, PXE8, PXM8, PXU, QA2, QA26, QA4, QAA2, QAA6, QAE2, QAE4, QAE6, QAGN, QAW, QC1, QC2, QC3, QC4, QC5, QC6, QC9, QCDW, QCE2, QCWT, QDW9, QK4, QKA4, QMAH, QME0, QME2, QNB2, QNE2, QNE6, QNE8, QNGN, QNR2, QNR6, QNRV, QTT, QWA2, QWA4, QWC, QWC4, QWT2, QXAC, QXB7, QXB9, QXC4, QXC6, QXC9, QXCU, QXE4, QXE6, QXE7, QXE8, QXE9, QXEM, QXER, QXH9, QXQ4, QXS2, QXS4, QXU, QXUM, QXUZ, SC1, SCK4, SCM, SCM1, SCM2, SCM3, SE2C, SM32, SMD3, SME0, SME6, SMSC, SMX2, SMXC, SNC, STC4, SWA2, SWA4, SXB7, SXB9, SXBG, SXE4, SXE8, SXEM, SXQ4, SXS6, SXU, VA2, VAA1, VAA8, VAC2, VAG2, VC2, VC2N, VCF, VCN2, VCT, VCT2, VD2, VDE2, VEP9, VK2, VKB2, VKE4, VKER, VKX4, VKXR, VM2, VN27, VNG1, VPE5, VPE9, VPP9, VPX2, VPX4, VPX9, VS49, VSB9, VSD4, VSD7, VSD9, VTH4, VWC, VWC9, VWE, VWS, VWS1, VWT4, VX8, VXB7, VXB9, VXE2, VXE6, VXE7, VXE8, VXE9, VXF, VXG, VXQ4, VXT	
15	96100-62020-00 91004-KZR-602	BEARING, RADIAL BALL, 6202... BEARING, RADIAL BALL, 6202 (FUJIKOSHI)	1	1	1	1	1		
			-	1	-	1	-	-----	
			-	1	-	1	-	3364590	
			-	1	-	1	-	3376769	
			-	1	-	-	-	3357588	
			-	1	-	-	-	3357589	
			-	1	-	-	-	3358243	
			-	1	-	-	-	3368326	
			-	1	-	-	-	3374261	
			-	-	-	1	-	3359808	
			-	-	-	1	-	3364584	
			-	-	-	1	-	3456713	
			-	-	-	-	1		
								QAGN, QNRV, SCM3, SXBG, SXS6, VCF, VSB9, VXF, QE, QHB4, SDQ5, SHQ4, SHQ5, SHQ6, SMC1, LFU, SCC, SMES, HA2, LX2, LXQ4, LXU, PA2, PKT, PXU, QA2, QA4, QAA2, QC1, QC3, QC4, QC5, QC6, QC9, QCDW, QCWT, QK4, QWC, QXAC, QXB7, QXB9, QXQ4, QXU, QXUM, QXUZ, SC1, SCM, SMD3, SME6, SMX2, SWA4, SXB7, SXQ4, VSD9, VX8, VXB7, VXB9, QWA4, QWT2, QXC4, QXC9, QXCU, SNC, LKE, LXE4, LXE5, LXE8, PAE2, PxD8, PXE8, QAE2, QC2, QCE2, QMAH, QME0, QNE2, QNR2, QXE4, QXE6, QXE7, QXE8, QXE9, QXEM, QXER, SCK4, SCM1, SCM2, SM32, SME0, STC4, SXE4, SXEM, VN27, VXE2, VXE7, VXE8, VXE9, QZA2, QZAV, QZHW, QZME, QZN2, QZND, QZNR, QZRL, QZXR, VZX7, VZX8, QZD, VZS9, EDS6, PXM8, QNB2, QNGN, VC2, VCT, VCT2, VDE2, VKE4, VKER, VPE9, VPP9, VSD4, VWE, VWT4, EDT6, QTT, VEP9, VKX4, VKXR, VPX9, VWC, VWC9, VWS1, VXG, VXT, EZDS, VZXZ	



E-3

CYLINDER BARREL

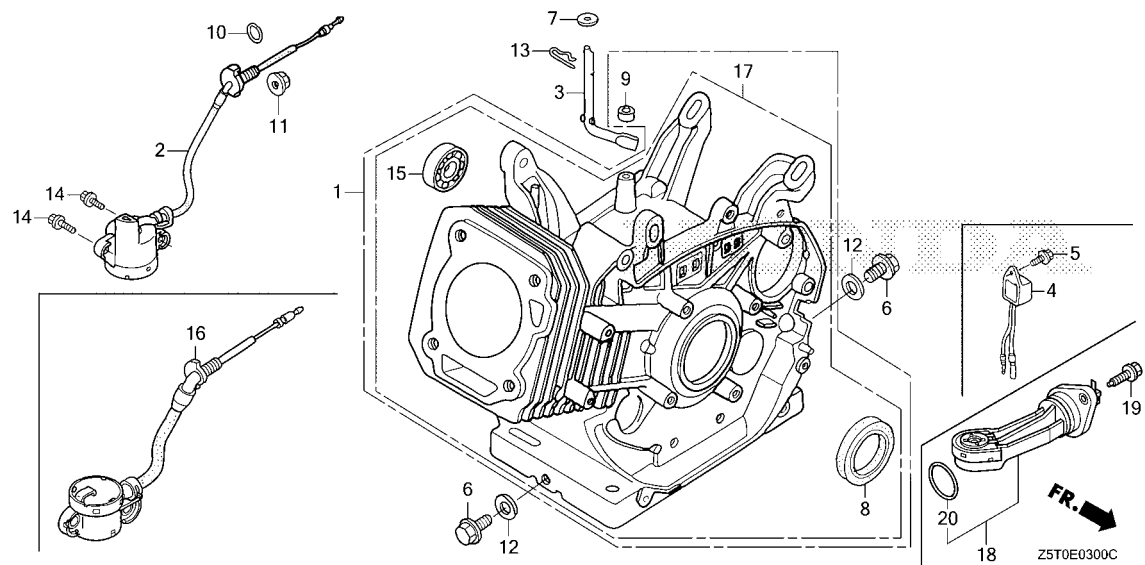

Ref. No.	Part No.	Description	Reqd. QTY					Serial No.	Parts catalogue code
			GX 390 UT1	GX 390 UT2	GX 390 RT1	GX 390 RT2	GX 390 UT2X		
16	35480-ZF6-003	SWITCH ASSY., OIL LEVEL.....	1	-	-	-	-	HA2, LX2, LXQ4, PA2, PXD8, QA4, QC2, QWC4, QXB7, QXB9, QXC4, QXC6 QXCU, QXER, QXS2, QXS4, QXUZ, SMD3, SME6, SNC, SWA2, SWA4, SXB7 SXB9, SXU, VA2, VC2N, VKX4, VM2, VNG1, VPX2, VPX4, VPX9, VSD7, VSD9 VXB7, VXB9, VXG, VXQ4	
			1	-	-	-	1495142	LXE8, LXU, PXE8, PXU, QA2, QA26, QAA2, QAA6, QAW, QDW9, QK4, QTT QWA4, QWT2, QXC9, QXE8, QXQ4, QXU, SXE8, SXQ4, VX8, VXE8	
			1	-	-	-	1523884	LKE, LXE4, PAE2, QAE2, QAE4, QAE6, QKA4, QME0, QME2, QNE2, QNE6 QNE8, QNR2, QNR6, QXE4, QXE6, QXE7, QXE9, QXH9, SCK4, SM32, SME0 STC4, SXE4, VN27, VXE2, VXE6, VXE7, VXE9	
			-	1	1	1	1	ED6, EDD2, EDS6, EDT6, HA2, LKE, LX2, LXE4, LXE5, LXE8, LXQ4, LXU PA2, PAE2, PKT, PXD8, PXE8, PXM8, PXU, QA2, QA26, QA4, QAA2, QAA6 QAE2, QAE4, QAE6, QAGN, QC1, QC2, QC3, QC4, QC5, QC6, QC9, QCDW, QCE2 QCWT, QDW9, QK4, QKA4, QMAH, QME0, QNB2, QNE2, QNE8, QNGN, QNR2 QNR6, QNRV, QTT, QWA2, QWA4, QWC, QWC4, QWT2, QXAC, QXB7, QXB9, QXC4 QXC6, QXC9, QXCU, QXE4, QXE6, QXE7, QXE8, QXE9, QXEM, QXER, QXQ4 QXS4, QXU, QXUM, QXUZ, SC1, SCK4, SCM, SCM1, SCM2, SCM3, SE2C, SM32 SMD3, SME0, SME6, SMSC, SMX2, SMXC, SNC, STC4, SWA4, SXB7, SXBG SXE4, SXE8, SXEM, SXQ4, SXS6, SXU, VA2, VAA1, VAA8, VAC2, VAG2, VC2 VCF, VCN2, VCT, VCT2, VD2, VDE2, VEP9, VK2, VKB2, VKE4, VKER, VKX4 VKXR, VM2, VN27, VNG1, VPE5, VPE9, VPP9, VPX4, VPX9, VS49, VSB9 VSD4, VSD7, VSD9, VTH4, VWC, VWC9, VWE, VWS, VWS1, VWT4, VX8, VXB7 VXB9, VXE2, VXE7, VXE8, VXE9, VXF, VXG, VXQ4, VXT	
17	12000-Z5T-Q20	BARREL ASSY., CYLINDER (SELFSTARTER+ALERT)	-	1	-	1	-	EZD2, EZDM, EZDV, QZNH, QZX9, SZEC, VZC2, VZP9, VZWE	
	12000-Z5T-Q40	BARREL ASSY., CYLINDER.....	-	1	-	-	-	QZC, QZDS, QZRV	
	12000-Z5T-Q20	BARREL ASSY., CYLINDER (SELFSTARTER+ALERT)	-	1	-	-	-	3368325 QZA2, QZAV, QZHW, QZME, QZN2, QZND, QZNR, QZRL, QZXR, VZX7, VZX8	
	12000-Z5T-Q40	BARREL ASSY., CYLINDER.....	-	1	-	-	-	3374260 QZD, VZS9	

E-3

CYLINDER BARREL

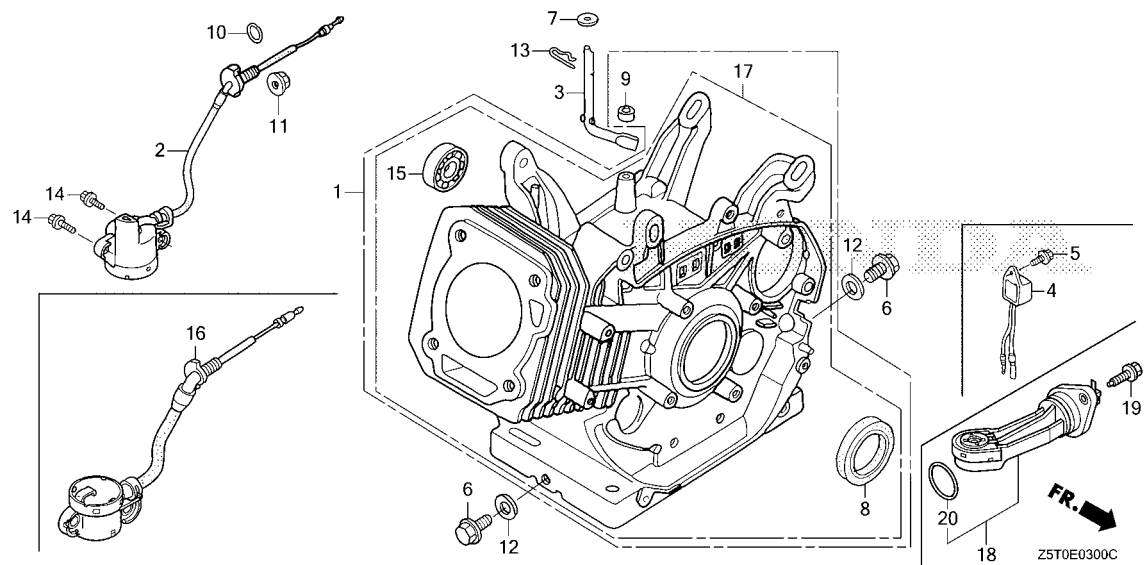

Ref. No.	Part No.	Description	Reqd. QTY					Serial No.	Parts catalogue code
			GX 390 UT1	GX 390 UT2	GX 390 RT1	GX 390 RT2	GX 390 UT2X		
17)	12000-Z5T-Q21	BARREL ASSY., CYLINDER (SELFSTARTER+ALERT)	-	1	-	-	-	3368326	----- QZA2, QZAV, QZHW, QZME, QZN2, QZND, QZNR, QZRL, QZXR, VZX7, VZX8
	12000-Z5T-Q41	BARREL ASSY., CYLINDER	-	1	-	-	-	3374261	----- QZD, VZS9
	12000-Z5T-Q20	BARREL ASSY., CYLINDER (SELFSTARTER+ALERT)	-	-	-	1	-	----- 3456712	EZDS, VZXZ
	12000-Z5T-Q21	-	-	-	1	-	3456713	----- EZDS, VZXZ
	12000-Z5T-Q41	BARREL ASSY., CYLINDER	-	-	-	-	1	-----	QZA2, QZAV, QZHW, QZN2, QZNR, QZRL, QZXR, VZX7, VZX8
18	35480-Z5T-W01	SWITCH ASSY., OIL LEVEL	-	1	-	1	1	-----	QZD
			-	-	-	-	-	-----	EZD2, EZDM, EZDS, EZDV, QZA2, QZAV, QZC, QZD, QZDS, QZHW, QZME, QZN2, QZND, QZNH, QZNR, QZRL, QZRV, QZX9, QZXR, SZEC, VZC2, VZP9, VZS9
19	90029-888-000	BOLT, FLANGE, 6X16(CT200)	-	2	-	2	2	-----	VZWE, VZX7, VZX8, VZXZ
			-	-	-	-	-	-----	EZD2, EZDM, EZDS, EZDV, QZA2, QZAV, QZC, QZD, QZDS, QZHW, QZME, QZN2, QZND, QZNH, QZNR, QZRL, QZRV, QZX9, QZXR, SZEC, VZC2, VZP9, VZS9
20	91309-Z6L-000	O-RING, 37.9X2.4	-	1	-	1	1	-----	VZWE, VZX7, VZX8, VZXZ
			-	-	-	-	-	-----	EZD2, EZDM, EZDS, EZDV, QZA2, QZAV, QZC, QZD, QZDS, QZHW, QZME, QZN2, QZND, QZNH, QZNR, QZRL, QZRV, QZX9, QZXR, SZEC, VZC2, VZP9, VZS9



E-6

CRANKCASE COVER(1)

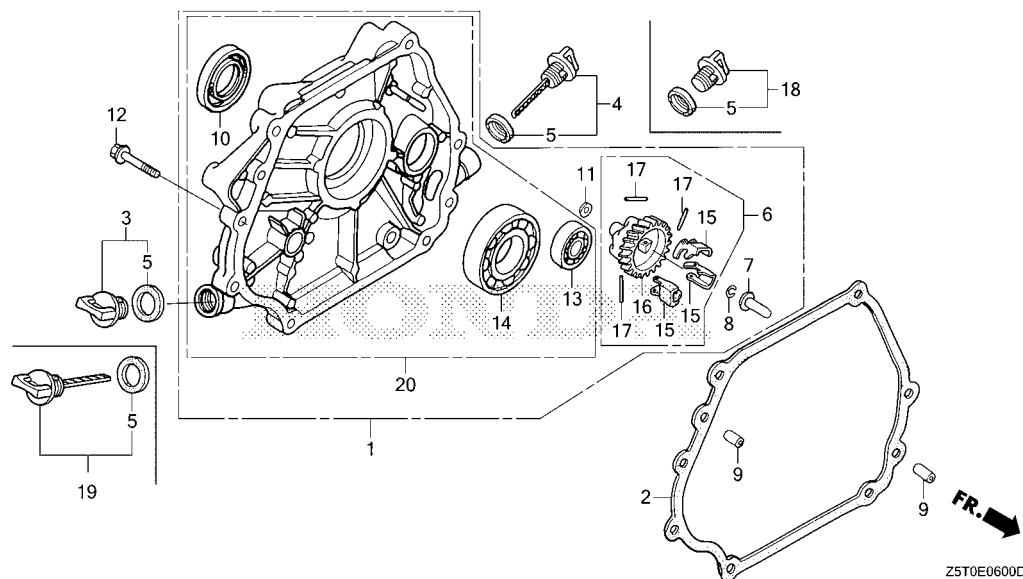

Ref. No.	L.O.N.	(Relative ref. Number) Description	F.R.T.
1		(20)	
1	1101F1	COVER, CRANKCASE	0.2
2	1101E9	PACKING, CRANKCASE COVER	0.2
6	1161C4	GOVERNOR ASSEMBLY	0.3
7	1161B6	SLIDER, GOVERNOR	0.3
10	1101E5	OIL SEAL, CRANKSHAFT :REAR	0.3
13	1101F5	BEARING, BALANCER WEIGHT :REAR	0.4
14	1101A6	BEARING, CRANKSHAFT :REAR	0.4
16		(15, 17)	
16	1161A7	HOLDER, GOVERNOR WEIGHT	0.4

Ref. No.	Part No.	Description	Reqd. QTY					Serial No.	Parts catalogue code
			GX 390	GX 390	GX 390	GX 390	GX 390		
1	11300-Z1C-600	COVER ASSY., CRANKCASE	1	-	1	-	-	PA2, PAE2, PXD8, PXE8, PXU, QA2, QA26, QA4, QAA2, QAA6, QAE2, QAE4, QAE6, QAW, QC2, QDW9, QE, QHB4, QK4, QKA4, QME0, QME2, QNB2, QNE2, QNE6, QNE8, QNR2, QNR6, QTT, QWA2, QWA4, QWC4, QWT2, QXB7, QXB9, QXC4, QXC6, QXC9, QXCU, QXE4, QXE6, QXE7, QXE8, QXE9, QXER, QXH9, QXQ4, QXS2, QXS4, QXU, QXUZ, SNC, VA2, VAA1, VAA8, VAC2, VAG2, VC2, VC2N, VCN2, VD2, VDE2, VEP9, VK2, VKB2, VKE4, VKX4, VM2, VN27, VNG1, VPE5, VPE9, VPX2, VPX4, VPX9, VS49, VSD4, VSD7, VSD9, VTH4, VWC, VWC9, VWE, VWT4, VX8, VXB7, VXB9, VXE2, VXE6, VXE7, VXE8, VXE9, VVG, VXQ4	
	11300-Z1C-000	1	-	-	1	-	ED6, EDD2, SCK4, SHQ2, SHQ4, SM32, SMC1, SMC2, SMD3, SME0, SME6, STC4, SWA2, SWA4, SXB7, SXB9, SXE4, SXE8, SXQ4, SXU	
	11300-Z1C-601	-	1	-	1	-	QAGN, QNRV, VCF, VXF	
	11300-Z8W-800	COVER ASSY., CRANKCASE(S-TYPE)	-	1	-	1	-	SMXC, VWS	
	11300-Z1C-600	COVER ASSY., CRANKCASE	-	1	-	-	-	QA26, QAA6, QAE4, QAE6, QDW9, QNE8, QNR6, QWC4, QXC6, QXS4, VA2, VM2, VSD7, VXQ4	
	11300-Z8W-801	COVER ASSY., CRANKCASE(S-TYPE)	-	1	-	-	-	SCM3	
	11300-Z1C-000	COVER ASSY., CRANKCASE	-	1	-	-	-	SMSC, SXE8, SXU	
	11300-Z1C-600	-	1	-	-	-	3357588 PA2, PAE2, PXD8, PXE8, PXU, QA2, QA4, QAA2, QAE2, QC1, QC2, QC3, QC4, QC5, QC6, QC9, QCDW, QCE2, QCWT, QE, QHB4, QK4, QKA4, QME0, QNE2, QNR2, QWA4, QWC, QWT2, QXAC, QXB7, QXB9, QXC4, QXC9, QXCU, QXE4, QXE6, QXE7, QXE8, QXE9, QXEM, QXER, QXQ4, QXU, QXUM, QXUZ, SC1, SNC, VN27, VSB9, VSD9, VX8, VXB7, VXB9, VXE2, VXE7, VXE8, VXE9	
	11300-Z1C-000	-	1	-	-	-	3364589 QMAH, SCK4, SCM1, SHQ4, SHQ5, SHQ6, SM32, SMC1, SMD3, SME0, SME6, STC4, SWA4, SXB7, SXBG, SXE4, SXEM, SXQ4	
	11300-Z8W-800	COVER ASSY., CRANKCASE(S-TYPE)	-	1	-	-	-	3365517 PKT, SCC, SCM, SCM2, SMX2	

E-6

CRANKCASE COVER(1)

Ref. No.	Part No.	Description	Reqd. QTY					Serial No.	Parts catalogue code
			GX 390 UT1	GX 390 UT2	GX 390 RT1	GX 390 RT2	GX 390 UT2X		
(1)	11300-Z1C-601	COVER ASSY., CRANKCASE	-	1	-	-	-	3357589	----- PA2, PAE2, PXD8, PXE8, PXU, QA2, QA4, QAA2, QAE2, QC1, QC2, QC3, QC4, QC5, QC6, QC9, QCDW, QCE2, QCWT, QE, QHB4, QK4, QKA4, QME0, QNE2, QNR2, QWA4, QWC, QWT2, QXAC, QXB7, QXB9, QXC4, QXC9, QXCU, QXE4, QXE6, QXE7, QXE8, QXE9, QXEM, QXER, QXQ4, QXU, QXUM, QXUZ, SC1, SNC, VN27, VSB9, VSD9, VX8, VXB7, VXB9, VXE2, VXE7, VXE8, VXE9
	11300-Z1C-010	-	1	-	-	-	3364590	----- QMAH, SCK4, SCM1, SHQ4, SHQ5, SHQ6, SM32, SMC1, SMD3, SME0, SME6, STC4, SWA4, SXB7, SXE4, SXEM, SXQ4
	11300-Z8W-801	COVER ASSY., CRANKCASE(S-TYPE)	-	1	-	-	-	3364590 3500927	----- SXBG
	11300-Z1C-010	COVER ASSY., CRANKCASE	-	1	-	-	-	3365518	----- PKT, SCC, SCM, SCM2, SMX2
	11300-Z1C-010	COVER ASSY., CRANKCASE	-	-	-	1	1	3500928	----- SXBG
	11300-Z1C-600	-	-	-	1	-	-----	----- QMAH, SCK4, SCM1, SCMV, SE1C, SHQ4, SHQ5, SHQ6, SM32, SMC1, SMD3, SME0, SME6, STC4, SWA4, SXB7, SXE4, SXEM, SXQ4, SXS6
	11300-Z1C-000	-	-	-	1	-	-----	----- QWA2, VAA1, VAG2, VK2, VKB2, VPE5, VPX4
	11300-Z1C-600	-	-	-	1	-	2999999	----- VWS1
	11300-Z1C-000	-	-	-	1	-	3359807	----- PXM8, QNB2, QNGN, QTT, VC2, VCT, VCT2, VDE2, VEP9, VKE4, VKER, VKX4, VKXR, VPE9, VPP9, VPX9, VSD4, VVC, VWC9, VWE, VWT4, VXG, VXT
	11300-Z1C-800	COVER ASSY., CRANKCASE(S-TYPE)	-	-	-	1	-	3364583	----- EDS6, EDT6, SDQ5, SMES
	11300-Z1C-601	COVER ASSY., CRANKCASE	-	-	-	1	-	3000001	----- VWS1
	11300-Z1C-010	-	-	-	1	-	3359808	----- PXM8, QNB2, QNGN, QTT, VC2, VCT, VCT2, VDE2, VEP9, VKE4, VKER, VKX4, VKXR, VPE9, VPP9, VPX9, VSD4, VVC, VWC9, VWE, VWT4, VXG, VXT
	11300-Z1C-010	-	-	-	1	-	3364584	----- EDS6, EDT6, SDQ5, SMES
	11300-Z8W-801	COVER ASSY., CRANKCASE(S-TYPE)	-	-	-	1	-	3484287	----- VWS1
	11300-Z1C-601	COVER ASSY., CRANKCASE	-	-	-	1	-	-----	----- PA2, PAE2, PXD8, PXE8, PXU, QA2, QA4, QAA2, QAE2, QC1, QC3, QC5, QC6, QC9, QCDW, QCE2, QCWT, QE, QHB4, QK4, QKA4, QME0, QNE2, QNR2, QNRV, QWC, QXAC, QXB7, QXB9, QXE4, QXE6, QXE7, QXE8, QXE9, QXEM, QXER, QXQ4, QXU, QXUM, QXUZ, SC1, VN27, VSB9, VSD9, VX8, VXB7, VXB9, VXE2, VXE7, VXE8, VXE9
	11300-Z8W-801	COVER ASSY., CRANKCASE(S-TYPE)	-	-	-	-	1	-----	----- PKT, SCC, SCM, SCM3, SE2C, SMX2, SXBG
2	11381-ZE3-801	PACKING, CASE COVER	1	-	1	-	-	-----	----- PA2, PAE2, PXD8, PXE8, PXU, QA2, QA26, QA4, QAA2, QAA6, QAE2, QAE4, QAE6, QAW, QC2, QDW9, QE, QHB4, QK4, QKA4, QME0, QME2, QNB2, QNE2, QNE6, QNE8, QNR2, QNR6, QTT, QWA2, QWA4, QWC4, QWT2, QXB7, QXB9, QXC4, QXC6, QXC9, QXCU, QXE4, QXE6, QXE7, QXE8, QXE9, QXER, QXH9, QXQ4, QXS2, QXS4, QXU, QXUZ, SCK4, SHQ2, SHQ4, SM32, SMC1, SMC2, SMD3, SME0, SME6, SNC, STC4, SWA2, SWA4, SXB7, SXB9, SXE4, SXE8, SXQ4, SXU, VA2, VAA1, VAA8, VAC2, VAG2, VC2, VC2N, VCN2, VD2, VDE2, VEP9, VK2, VKB2, VKE4, VKX4, VM2, VN27, VNG1, VPE5, VPE9, VPX2, VPX4, VPX9, VS49, VSD4, VSD7, VSD9, VTH4, VVC, VWC9, VWE, VWT4, VX8, VXB7, VXB9, VXE2, VXE6, VXE7, VXE8, VXE9, VXG, VXQ4
	11381-Z5T-000	PACKING, CRANKCASE COVER	-	1	-	1	1	-----	----- ED6, EDD2, EDS6, EDT6, PA2, PAE2, PKT, PXD8, PXE8, PXM8, PXU, QA2, QA26, QA4, QAA2, QAA6, QAE2, QAE4, QAE6, QAGN, QC1, QC2, QC3, QC4, QC5, QC6, QC9, QCDW, QCE2, QCWT, QDW9, QE, QHB4, QK4, QKA4, QMAH, QME0, QNB2, QNE2, QNE8, QNGN, QNR2, QNR6, QNRV, QTT, QWA2, QWA4, QWC, QWC4, QWT2, QXAC, QXB7, QXB9, QXC4, QXC6, QXC9, QXCU, QXE4, QXE6, QXE7, QXE8, QXE9, QXEM, QXER, QXQ4, QXS4, QXU, QXUM, QXUZ, SC1, SCC, SCK4, SCM, SCM1, SCM2, SCM3, SCMV, SDQ5, SE1C, SE2C, SHQ4, SHQ5, SHQ6, SM32, SMC1, SMD3, SME0, SME6, SMES, SMSC, SMX2, SMXC, SNC, STC4, SWA4, SXB7, SXBG, SXE4, SXE8, SXEM, SXQ4, SXS6, SXU, VA2, VAA1, VAG2, VC2, VCF, VCT, VCT2, VDE2, VEP9, VK2, VKB2, VKE4, VKER, VKX4, VKXR, VM2, VN27, VPE5, VPE9, VPP9, VPX4, VPX9, VSB9, VSD4, VSD7, VSD9, VVC, VWC9, VWE, VWS, VWS1, VWT4, VX8, VXB7, VXB9, VXE2, VXE7, VXE8, VXE9, VXF, VXG, VXQ4, VXT



E-6

CRANKCASE COVER(1)

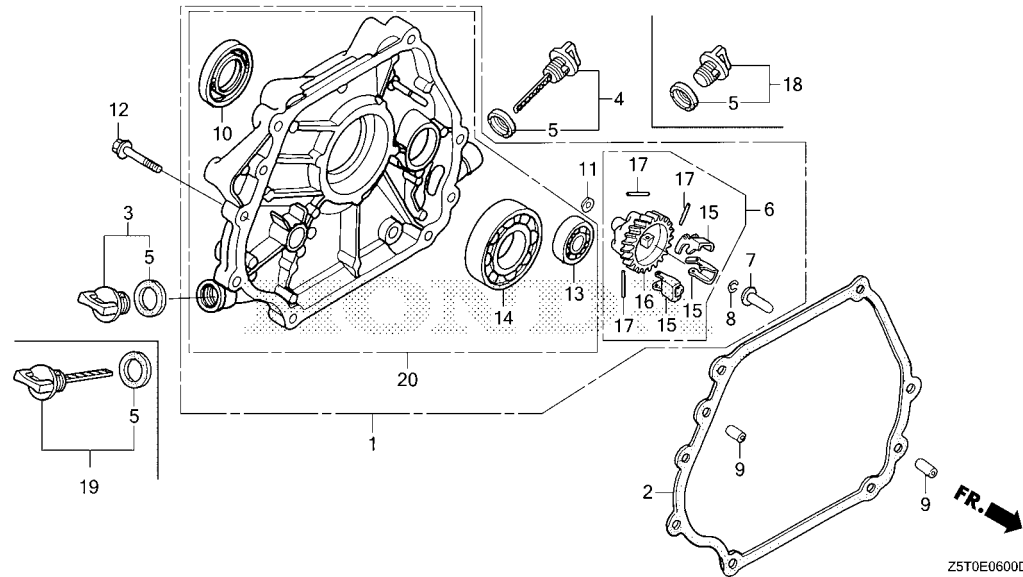

Ref. No.	Part No.	Description	Reqd. QTY					Serial No.	Parts catalogue code
			GX 390 UT1	GX 390 UT2	GX 390 RT1	GX 390 RT2	GX 390 UT2X		
3	15600-Z0T-820	CAP ASSY., OIL FILLER(BLACK)·	1	-	1	-	-	----- PA2, PAE2, PXD8, PXE8, PXU, QA2, QA26, QA4, QAA2, QAA6, QAE2, QAE4, QAE6, QAW, QC2, QDW9, QE, QK4, QKA4, QME0, QME2, QNE2, QNE6, QNE8, QNR2, QNR6, QTT, QWA4, QWC4, QWT2, QXB7, QXB9, QXC4, QXC6, QXC9, QXCU, QXE4, QXE6, QXE7, QXE8, QXE9, QXER, QXH9, QXQ4, QXS2, QXS4, QXU, QXUZ, SCK4, SHQ2, SHQ4, SM32, SMC1, SMC2, SMD3, SME0, SME6, SNC, STC4, SWA2, SWA4, SXB7, SXB9, SXE4, SXE8, SXQ4, SXU, VA2, VKX4, VM2, VN27, VNG1, VPX2, VPX4, VPX9, VSD7, VSD9, VX8, VXB7, VXB9, VXE2, VXE6, VXE7, VXE8, VXE9, VXG, VXQ4	
	15600-ZG4-003	CAP ASSY., OIL FILLER·····	1	-	-	-	-	1549049 QHB4, VC2N	
	15600-Z0T-820	CAP ASSY., OIL FILLER(BLACK)·	1	-	-	-	1549050	----- QHB4, VC2N	
			-	1	-	-	1	----- PA2, PAE2, PKT, PXD8, PXE8, PXU, QA2, QA26, QA4, QAA2, QAA6, QAE2, QAE4, QAE6, QC1, QC2, QC3, QC4, QC5, QC6, QC9, QCDW, QCE2, QCWT, QDW9, QE, QHB4, QK4, QKA4, QMAH, QME0, QNE2, QNE8, QNR2, QNR6, QNRV, QWA4, QWC, QWC4, QWT2, QXAC, QXB7, QXB9, QXC4, QXC6, QXC9, QXCU, QXE4, QXE6, QXE7, QXE8, QXE9, QXEM, QXER, QXQ4, QXS4, QXU, QXUM, QXUZ, QZA2, QZAV, QZC, QZD, QZDS, QZHW, QZME, QZN2, QZND, QZNH, QZNR, QZRL, QZRV, QZX9, QZXR, SC1, SCC, SCK4, SCM, SCM1, SCM2, SCM3, SCMV, SE1C, SHQ4, SHQ5, SHQ6, SM32, SMC1, SMD3, SME0, SME6, SMSC, SMX2, SMXC, SNC, STC4, SWA4, SXB7, SXBG, SXE4, SXE8, SXEM, SXQ4, SXU, SZEC, VA2, VM2, VN27, VSB9, VSD7, VSD9, VX8, VXB7, VXB9, VXE2, VXE7, VXE8, VXE9, VXQ4, VZS9, VZX7, VZX8	
	15600-ZG4-003	CAP ASSY., OIL FILLER·····	-	-	1	-	-	1530497 QNB2, QWA2, VAA1, VAA8, VAC2, VAG2, VC2, VCN2, VD2, VDE2, VEP9, VK2, VKB2, VPE5, VPE9, VS49, VSD4, VTH4, VVC, VWC9, VVE, VWT4	

E-6

CRANKCASE COVER(1)

Ref. No.	Part No.	Description	Reqd. QTY					Serial No.	Parts catalogue code
			GX 390 UT1	GX 390 UT2	GX 390 RT1	GX 390 RT2	GX 390 UT2X		
(3)	15600-Z0T-820	CAP ASSY., OIL FILLER(BLACK) ..	-	-	1	-	-	1530498	----- QNB2, QWA2, VAA1, VAA8, VAC2, VAG2, VC2, VCN2, VD2, VDE2, VEP9, VK2, VKB2, VPE5, VPE9, VS49, VSD4, VTH4, VWC, VWC9, VWE, VWT4 ----- ED6, EDD2, EDS6, EDT6, EZD2, EZDM, EZDS, EZDV, PXM8, QAGN, QNB2, QNGN, QTT, QWA2, SDQ5, SMES, SXS6, VAA1, VAG2, VC2, VCF, VCT, VCT2, VDE2, VEP9, VK2, VKB2, VKX4, VKXR, VPE5, VPE9, VPP9, VPX4, VPX9, VSD4, VWC, VWC9, VWE, VWS, VWS1, VWT4, VXF, VXG, VXT, VZC2, VZP9, VZWE, VZXZ
4	15600-Z1C-000	CAP ASSY., OIL FILLER.....	1	-	1	-	-	-----	----- PA2, PAE2, PXD8, PXE8, PXU, QA2, QA26, QA4, QAA2, QAA6, QAE2, QAE4, QAE6, QAW, QC2, QDW9, QE, QK4, QKA4, QME0, QME2, QNE2, QNE6, QNE8, QNR2, QNR6, QTT, QWA4, QWC4, QWT2, QXB7, QXB9, QXC4, QXC6, QXC9, QXCU, QXE4, QXE6, QXE7, QXE8, QXE9, QXER, QXH9, QXQ4, QXS2, QXS4, QXU, QXUZ, SCK4, SHQ2, SHQ4, SM32, SMC1, SMC2, SMD3, SME0, SME6, SNC, STC4, SWA2, SWA4, SXB7, SXB9, SXE4, SXE8, SXQ4, SXU, VA2, VKX4, VM2, VN27, VNG1, VPX2, VPX4, VPX9, VSD7, VSD9, VX8, VXB7, VXB9, VXE2, VXE6, VXE7, VXE8, VXE9, VXG, VXQ4
	15600-735-003	1	-	-	-	-	----- 1549049	----- QHB4, VC2N
	15600-Z1C-000	1	-	-	-	-	----- 1549050	----- QHB4, VC2N
			-	1	-	-	1	-----	----- PA2, PAE2, PKT, PXD8, PXE8, PXU, QA2, QA26, QA4, QAA2, QAA6, QAE2, QAE4, QAE6, QC1, QC2, QC3, QC4, QC5, QC6, QC9, QCDW, QCE2, QCWT, QDW9, QE, QHB4, QK4, QKA4, QMAH, QME0, QNE2, QNE8, QNR2, QNR6, QNRV, QWA4, QWC, QWC4, QWT2, QXAC, QXB7, QXB9, QXC4, QXC6, QXC9, QXCU, QXE4, QXE6, QXE7, QXE8, QXE9, QXEM, QXER, QXQ4, QXS4, QXU, QXUM, QXUZ, QZA2, QZAV, QZC, QZD, QZDS, QZHW, QZME, QZN2, QZND, QZNH, QZNR, QZRL, QZRV, QZX9, QZXR, SC1, SCC, SCK4, SCM, SCM1, SCM2, SCM3, SCMV, SE1C, SE2C, SHQ4, SHQ5, SHQ6, SM32, SMC1, SMD3, SME0, SME6, SMSC, SMX2, SMXC, SNC, STC4, SWA4, SXB7, SXBG, SXE4, SXE8, SXEM, SXQ4, SXU, SZEC, VA2, VM2, VN27, VSB9, VSD7, VSD9, VX8, VXB7, VXB9, VXE2, VXE7, VXE8, VXE9, VXQ4, VZS9, VZX7, VZX8
	15600-735-003	-	-	1	-	-	----- 1530497	----- QNB2, QWA2, VAA1, VAA8, VAC2, VAG2, VC2, VCN2, VD2, VDE2, VEP9, VK2, VKB2, VKE4, VPE5, VPE9, VWC, VWC9, VWE, VWT4
	15600-Z1C-000	-	-	1	-	-	----- 1530498	----- QNB2, QWA2, VAA1, VAA8, VAC2, VAG2, VC2, VCN2, VD2, VDE2, VEP9, VK2, VKB2, VKE4, VPE5, VPE9, VWC, VWC9, VWE, VWT4 ----- ED6, EDD2, EDS6, EDT6, EZD2, EZDM, EZDS, EZDV, PXM8, QAGN, QNB2, QNGN, QTT, QWA2, SDQ5, SMES, SXS6, VAA1, VAG2, VC2, VCF, VCT, VCT2, VDE2, VEP9, VK2, VKB2, VKE4, VKER, VKX4, VKXR, VPE5, VPE9, VPP9, VPX4, VPX9, VWC, VWC9, VWE, VWS, VWS1, VWT4, VXF, VXG, VXT, VZC2, VZP9, VZWE, VZXZ
5	15625-Z0T-800	PACKING, OIL FILLER CAP.....	2	-	2	-	-	-----	----- PA2, PAE2, PXD8, PXE8, PXU, QA2, QA26, QA4, QAA2, QAA6, QAE2, QAE4, QAE6, QAW, QC2, QDW9, QE, QK4, QKA4, QME0, QME2, QNE2, QNE6, QNE8, QNR2, QNR6, QTT, QWA4, QWC4, QWT2, QXB7, QXB9, QXC4, QXC6, QXC9, QXCU, QXE4, QXE6, QXE7, QXE8, QXE9, QXER, QXH9, QXQ4, QXS2, QXS4, QXU, QXUZ, SCK4, SHQ2, SHQ4, SM32, SMC1, SMC2, SMD3, SME0, SME6, SNC, STC4, SWA2, SWA4, SXB7, SXB9, SXE4, SXE8, SXQ4, SXU, VA2, VKX4, VM2, VN27, VNG1, VPX2, VPX4, VPX9, VSD7, VSD9, VX8, VXB7, VXB9, VXE2, VXE6, VXE7, VXE8, VXE9, VXG, VXQ4
	15625-ZE1-003	2	-	-	-	-	----- 1549049	----- QHB4, VC2N
	15625-Z0T-800	2	-	-	-	-	----- 1549050	----- QHB4, VC2N
			-	2	-	-	2	-----	----- PA2, PAE2, PKT, PXD8, PXE8, PXU, QA2, QA26, QA4, QAA2, QAA6, QAE2, QAE4, QAE6, QC1, QC2, QC3, QC4, QC5, QC6, QC9, QCDW, QCE2, QCWT, QDW9, QE, QHB4, QK4, QKA4, QMAH, QME0, QNE2, QNE8, QNR2, QNR6, QNRV, QWA4, QWC, QWC4, QWT2, QXAC, QXB7, QXB9, QXC4, QXC6, QXC9, QXCU, QXE4, QXE6, QXE7, QXE8, QXE9, QXEM, QXER, QXQ4, QXS4, QXU, QXUM, QXUZ, QZA2, QZAV, QZC, QZD, QZDS, QZHW, QZME, QZN2, QZND, QZNH, QZNR, QZRL, QZRV, QZX9, QZXR, SC1, SCC, SCK4, SCM, SCM1, SCM2, SCM3, SCMV, SE1C, SE2C, SHQ4, SHQ5, SHQ6, SM32, SMC1, SMD3, SME0, SME6, SMSC, SMX2, SMXC, SNC, STC4, SWA4, SXB7, SXBG, SXE4, SXE8, SXEM, SXQ4, SXU, SZEC, VA2, VM2, VN27, VSB9, VSD7, VSD9, VX8, VXB7, VXB9, VXE2, VXE7, VXE8, VXE9, VXQ4, VZS9, VZX7, VZX8



E-6

CRANKCASE COVER(1)

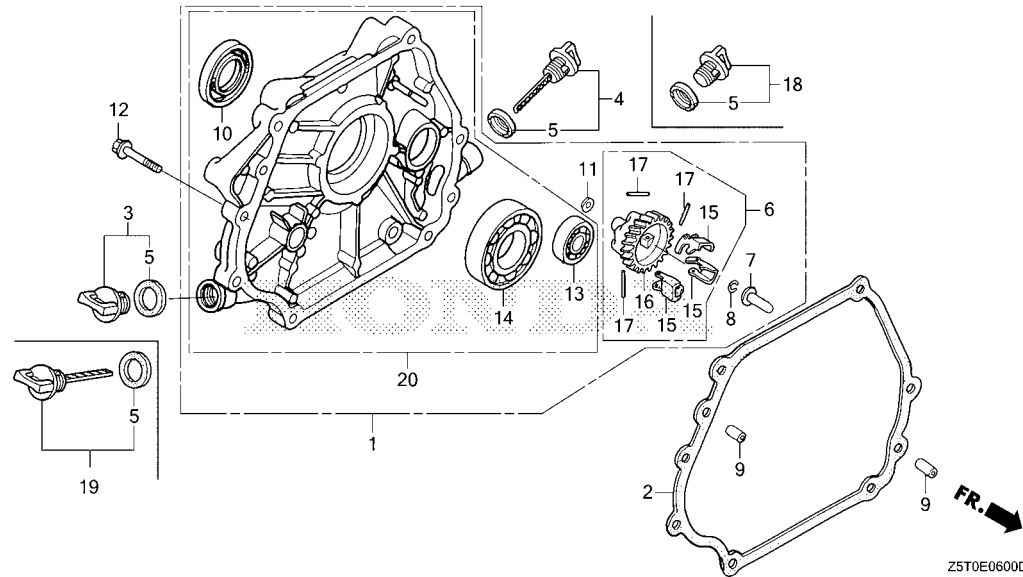

Ref. No.	Part No.	Description	Reqd. QTY					Serial No.	Parts catalogue code
			GX 390 UT1	GX 390 UT2	GX 390 RT1	GX 390 RT2	GX 390 UT2X		
(5)	15625-ZE1-003	PACKING, OIL FILLER CAP.....	-	-	2	-	-	1530497	QNB2, QWA2, VAA1, VAA8, VAC2, VAG2, VC2, VCN2, VD2, VDE2, VEP9, VK2, VKB2, VKE4, VPE5, VPE9, VS49, VSD4, VTH4, VWC, VWC9, VWE, VWT4
	15625-Z0T-800	-	-	2	-	1530498	-----	QNB2, QWA2, VAA1, VAA8, VAC2, VAG2, VC2, VCN2, VD2, VDE2, VEP9, VK2, VKB2, VKE4, VPE5, VPE9, VS49, VSD4, VTH4, VWC, VWC9, VWE, VWT4
			-	-	-	2	-		
6	16510-ZE3-000	GOVERNOR ASSY.	1	1	1	1	1	-----	ED6, EDD2, EDS6, EDT6, PA2, PAE2, PKT, PXD8, PXE8, PXM8, PXU, QA2, QA26, QA4, QAA2, QAA6, QAE2, QAE4, QAE6, QAGN, QAW, QC1, QC2, QC3, QC4, QC5, QC6, QC9, QCDW, QCE2, QCWT, QDW9, QE, QHB4, QK4, QKA4, QMAH, QME0, QME2, QNB2, QNE2, QNE6, QNE8, QNGN, QNR2, QNR6, QNRV, QTT, QWA2, QWA4, QWC, QWC4, QWT2, QXAC, QXB7, QXB9, QXC4, QXC6, QXC9, QXCU, QXE4, QXE6, QXE7, QXE8, QXE9, QXEM, QXER, QXH9, QXQ4, QXS2, QXS4, QXU, QXUM, QXUZ, SC1, SCC, SCK4, SCM, SCM1, SCM2, SCM3, SCMV, SDQ5, SE1C, SE2C, SHQ2, SHQ4, SHQ5, SHQ6, SM32, SMC1, SMC2, SMD3, SME0, SME6, SMES, SMSC, SMX2, SMXC, SNC, STC4, SWA2, SWA4, SXB7, SXB9, SXBG, SXE4, SXE8, SXEM, SXQ4, SXS6, SXU, VA2, VAA1, VAA8, VAC2, VAG2, VC2, VC2N, VCF, VCN2, VCT, VCT2, VD2, VDE2, VEP9, VK2, VKB2, VKE4, VKER, VKX4, VKXR, VM2, VN27, VNG1, VPE5, VPE9, VPP9, VPX2, VPX4, VPX9, VS49, VSB9, VSD4, VSD7, VSD9, VTH4, VWC, VWC9, VWE, VWS, VWT4, VX8, VXB7, VXB9, VXE2, VXE6, VXE7, VXE8, VXE9, VXF, VXG, VXQ4, VXT

E-6

CRANKCASE COVER(1)

Ref. No.	Part No.	Description	Reqd. QTY					Serial No.	Parts catalogue code
			GX 390 UT1	GX 390 UT2	GX 390 RT1	GX 390 RT2	GX 390 UT2X		
7	16531-Z0A-000	SLIDER, GOVERNOR.....	1	1	1	1	1	-----	ED6, EDD2, EDS6, EDT6, PA2, PAE2, PKT, PXD8, PXE8, PXM8, PXU, QA2, QA26, QA4, QAA2, QAA6, QAE2, QAE4, QAE6, QAGN, QAW, QC1, QC2, QC3, QC4, QC5, QC6, QC9, QCDW, QCE2, QCWT, QDW9, QE, QHB4, QK4, QKA4, QMAH, QME0, QME2, QNB2, QNE2, QNE6, QNE8, QNGN, QNR2, QNR6, QNRV, QTT, QWA2, QWA4, QWC, QWC4, QWT2, QXAC, QXB7, QXB9, QXC4, QXC6, QXC9, QXCU, QXE4, QXE6, QXE7, QXE8, QXE9, QXEM, QXER, QXH9, QXQ4, QXS2, QXS4, QXU, QXUM, QXUZ, SC1, SCC, SCK4, SCM, SCM1, SCM2, SCM3, SCMV, SDQ5, SE1C, SE2C, SHQ2, SHQ4, SHQ5, SHQ6, SM32, SMC1, SMC2, SMD3, SME0, SME6, SMES, SMSC, SMX2, SMXC, SNC, STC4, SWA2, SWA4, SXB7, SXB9, SXBG, SXE4, SXE8, SXEM, SXQ4, SXS6, SXU, VA2, VAA1, VAA8, VAC2, VAG2, VC2, VC2N, VCF, VCN2, VCT, VCT2, VD2, VDE2, VEP9, VK2, VKB2, VKE4, VKER, VKX4, VKXR, VM2, VN27, VNG1, VPE5, VPE9, VPP9, VPX2, VPX4, VPX9, VS49, VSB9, VSD4, VSD7, VSD9, VTH4, VWC, VWC9, VWE, VWS, VWT4, VX8, VXB7, VXB9, VXE2, VXE6, VXE7, VXE8, VXE9, VXF, VXG, VXQ4, VXT
8	90602-ZE1-000	CLIP, GOVERNOR HOLDER.....	1	1	1	1	1	-----	ED6, EDD2, EDS6, EDT6, PA2, PAE2, PKT, PXD8, PXE8, PXM8, PXU, QA2, QA26, QA4, QAA2, QAA6, QAE2, QAE4, QAE6, QAGN, QAW, QC1, QC2, QC3, QC4, QC5, QC6, QC9, QCDW, QCE2, QCWT, QDW9, QE, QHB4, QK4, QKA4, QMAH, QME0, QME2, QNB2, QNE2, QNE6, QNE8, QNGN, QNR2, QNR6, QNRV, QTT, QWA2, QWA4, QWC, QWC4, QWT2, QXAC, QXB7, QXB9, QXC4, QXC6, QXC9, QXCU, QXE4, QXE6, QXE7, QXE8, QXE9, QXEM, QXER, QXH9, QXQ4, QXS2, QXS4, QXU, QXUM, QXUZ, SC1, SCC, SCK4, SCM, SCM1, SCM2, SCM3, SCMV, SDQ5, SE1C, SE2C, SHQ2, SHQ4, SHQ5, SHQ6, SM32, SMC1, SMC2, SMD3, SME0, SME6, SMES, SMSC, SMX2, SMXC, SNC, STC4, SWA2, SWA4, SXB7, SXB9, SXBG, SXE4, SXE8, SXEM, SXQ4, SXS6, SXU, VA2, VAA1, VAA8, VAC2, VAG2, VC2, VC2N, VCF, VCN2, VCT, VCT2, VD2, VDE2, VEP9, VK2, VKB2, VKE4, VKER, VKX4, VKXR, VM2, VN27, VNG1, VPE5, VPE9, VPP9, VPX2, VPX4, VPX9, VS49, VSB9, VSD4, VSD7, VSD9, VTH4, VWC, VWC9, VWE, VWS, VWT4, VX8, VXB7, VXB9, VXE2, VXE6, VXE7, VXE8, VXE9, VXF, VXG, VXQ4, VXT
9	90701-HC4-000	DOWEL PIN, 8X12.....	2	2	2	2	2	-----	ED6, EDD2, EDS6, EDT6, EZD2, EZDM, EZDS, EZDV, PA2, PAE2, PKT, PXD8, PXE8, PXM8, PXU, QA2, QA26, QA4, QAA2, QAA6, QAE2, QAE4, QAE6, QAGN, QAW, QC1, QC2, QC3, QC4, QC5, QC6, QC9, QCDW, QCE2, QCWT, QDW9, QE, QHB4, QK4, QKA4, QMAH, QME0, QME2, QNB2, QNE2, QNE6, QNE8, QNGN, QNR2, QNR6, QNRV, QTT, QWA2, QWA4, QWC, QWC4, QWT2, QXAC, QXB7, QXB9, QXC4, QXC6, QXC9, QXCU, QXE4, QXE6, QXE7, QXE8, QXE9, QXEM, QXER, QXH9, QXQ4, QXS2, QXS4, QXU, QXUM, QXUZ, QZA2, QZAV, QZC, QZD, QZDS, QZHW, QZME, QZN2, QZND, QZNH, QZNR, QZRL, QZRV, QZX9, QZXR, SC1, SCC, SCK4, SCM, SCM1, SCM2, SCM3, SCMV, SDQ5, SE1C, SE2C, SHQ2, SHQ4, SHQ5, SHQ6, SM32, SMC1, SMC2, SMD3, SME0, SME6, SMES, SMSC, SMX2, SMXC, SNC, STC4, SWA2, SWA4, SXB7, SXB9, SXBG, SXE4, SXE8, SXEM, SXQ4, SXS6, SXU, SZEC, VA2, VAA1, VAA8, VAC2, VAG2, VC2, VC2N, VCF, VCN2, VCT, VCT2, VD2, VDE2, VEP9, VK2, VKB2, VKE4, VKER, VKX4, VKXR, VM2, VN27, VNG1, VPE5, VPE9, VPP9, VPX2, VPX4, VPX9, VS49, VSB9, VSD4, VSD7, VSD9, VTH4, VWC, VWC9, VWE, VWS, VWS1, VWT4, VX8, VXB7, VXB9, VXE2, VXE6, VXE7, VXE8, VXE9, VXF, VXG, VXQ4, VXT, VZC2, VZP9, VZS9, VZWE, VZX7, VZX8, VZXZ



E-6

CRANKCASE COVER(1)

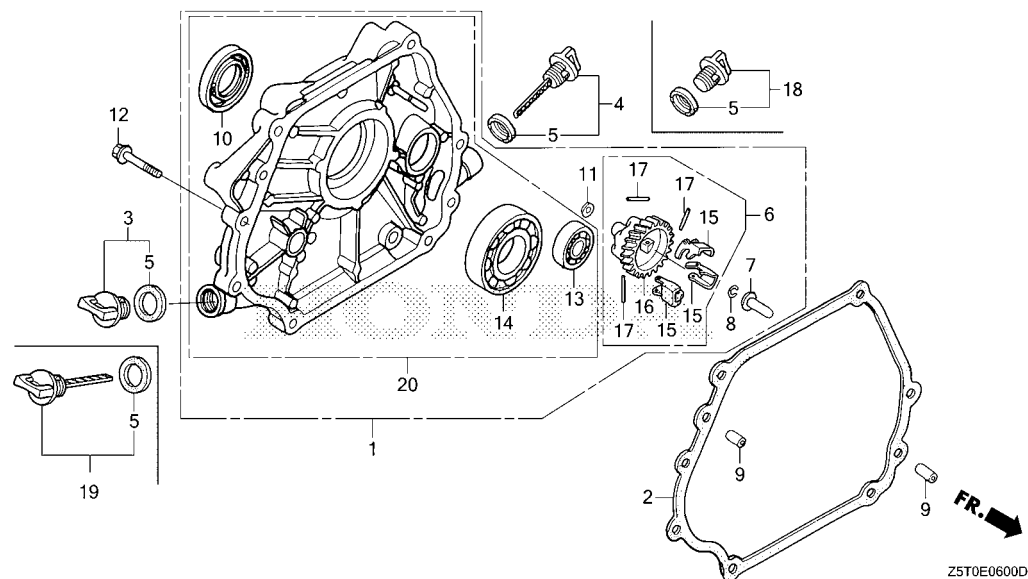

Ref. No.	Part No.	Description	Reqd. QTY					Serial No.	Parts catalogue code
			GX 390 UT1	GX 390 UT2	GX 390 RT1	GX 390 RT2	GX 390 UT2X		
10	91201-Z1C-003	OIL SEAL, 35X52X8(NOK).....	1	1	1	1	1	-----	ED6, EDD2, EDS6, EDT6, EZD2, EZDM, EZDS, EZDV, PA2, PAE2, PKT, PXD8, PXE8, PXM8, PXU, QA2, QA26, QA4, QAA2, QAA6, QAE2, QAE4, QAE6, QAGN, QAW, QC1, QC2, QC3, QC4, QC5, QC6, QC9, QCDW, QCE2, QCWT, QDW9, QE, QHB4, QK4, QKA4, QMAH, QME0, QME2, QNB2, QNE2, QNE6, QNE8, QNGN, QNR2, QNR6, QNRV, QTT, QWA2, QWA4, QWC, QWC4, QWT2, QXAC, QXB7, QXB9, QXC4, QXC6, QXC9, QXCU, QXE4, QXE6, QXE7, QXE8, QXE9, QXEM, QXER, QXH9, QXQ4, QXS2, QXS4, QXU, QXUM, QXUZ, QZA2, QZAV, QZC, QZD, QZDS, QZHW, QZME, QZN2, QZND, QZNH, QZNR, QZRL, QZRV, QZX9, QZXR, SC1, SCC, SCK4, SCM, SCM1, SCM2, SCM3, SCMV, SDQ5, SE1C, SE2C, SHQ2, SHQ4, SHQ5, SHQ6, SM32, SMC1, SMC2, SMD3, SME0, SME6, SMES, SMSC, SMX2, SMXC, SNC, STC4, SWA2, SWA4, SXB7, SXB9, SXBG, SXE4, SXE8, SXEM, SXQ4, SXS6, SXU, SZEC, VA2, VAA1, VAA8, VAC2, VAG2, VC2, VC2N, VCF, VCN2, VCT, VCT2, VD2, VDE2, VEP9, VK2, VKB2, VKE4, VKER, VKX4, VKXR, VM2, VN27, VNG1, VPE5, VPE9, VPP9, VPX2, VPX4, VPX9, VS49, VSB9, VSD4, VSD7, VSD9, VTH4, VWC, VWC9, VWE, VWS, VWT4, VX8, VXB7, VXB9, VXE2, VXE6, VXE7, VXE8, VXE9, VXF, VXG, VXQ4, VXT, VZC2, VZP9, VZS9, VZWE, VZX7, VZX8, VZXZ

E-6

CRANKCASE COVER(1)

Ref. No.	Part No.	Description	Reqd. QTY					Serial No.	Parts catalogue code
			GX 390 UT1	GX 390 UT2	GX 390 RT1	GX 390 RT2	GX 390 UT2X		
11	94101-06800	WASHER, PLAIN, 6MM.....	1	1	1	1	1	-----	ED6, EDD2, EDS6, EDT6, PA2, PAE2, PKT, PXD8, PXE8, PXM8, PXU, QA2, QA26, QA4, QAA2, QAA6, QAE2, QAE4, QAE6, QAGN, QAW, QC1, QC2, QC3, QC4, QC5, QC6, QC9, QCDW, QCE2, QCWT, QDW9, QE, QHB4, QK4, QKA4, QMAH, QME0, QME2, QNB2, QNE2, QNE6, QNE8, QNGN, QNR2, QNR6, QNRV, QTT, QWA2, QWA4, QWC, QWC4, QWT2, QXAC, QXB7, QXB9, QXC4, QXC6, QXC9, QXCU, QXE4, QXE6, QXE7, QXE8, QXE9, QXEM, QXER, QXH9, QXQ4, QXS2, QXS4, QXU, QXUM, QXUZ, SC1, SCC, SCK4, SCM, SCM1, SCM2, SCM3, SCMV, SDQ5, SE1C, SE2C, SHQ2, SHQ4, SHQ5, SHQ6, SM32, SMC1, SMC2, SMD3, SME0, SME6, SMES, SMSC, SMX2, SMXC, SNC, STC4, SWA2, SWA4, SXB7, SXB9, SXBG, SXE4, SXE8, SXEM, SXQ4, SXS6, SXU, VA2, VAA1, VAA8, VAC2, VAG2, VAC2, VCN2, VCF, VCN2, VCT, VCT2, VD2, VDE2, VEP9, VK2, VKB2, VKE4, VKER, VKX4, VKXR, VM2, VN27, VNG1, VPE5, VPE9, VPP9, VPX2, VPX4, VPX9, VS49, VSB9, VSD4, VSD7, VSD9, VTH4, VWC, VWC9, VWE, VWS, VWT4, VX8, VXB7, VXB9, VXE2, VXE6, VXE7, VXE8, VXE9, VXF, VXG, VXQ4, VXT
12	95701-08040-00	BOLT, FLANGE, 8X40.....	7	7	7	7	7	-----	ED6, EDD2, EDS6, EDT6, EZD2, EZDM, EZDS, EZDV, PA2, PAE2, PKT, PXD8, PXE8, PXM8, PXU, QA2, QA26, QA4, QAA2, QAA6, QAE2, QAE4, QAE6, QAGN, QAW, QC1, QC2, QC3, QC4, QC5, QC6, QC9, QCDW, QCE2, QCWT, QDW9, QE, QHB4, QK4, QKA4, QMAH, QME0, QME2, QNB2, QNE2, QNE6, QNE8, QNGN, QNR2, QNR6, QNRV, QTT, QWA2, QWA4, QWC, QWC4, QWT2, QXAC, QXB7, QXB9, QXC4, QXC6, QXC9, QXCU, QXE4, QXE6, QXE7, QXE8, QXE9, QXEM, QXER, QXH9, QXQ4, QXS2, QXS4, QXU, QXUM, QXUZ, QZA2, QZAV, QZC, QZD, QZDS, QZHW, QZME, QZN2, QZND, QZNH, QZNR, QZRL, QZRV, QZX9, QZXR, SC1, SCC, SCK4, SCM, SCM1, SCM2, SCM3, SCMV, SDQ5, SE1C, SE2C, SHQ2, SHQ4, SHQ5, SHQ6, SM32, SMC1, SMC2, SMD3, SME0, SME6, SMES, SMSC, SMX2, SMXC, SNC, STC4, SWA2, SWA4, SXB7, SXB9, SXBG, SXE4, SXE8, SXEM, SXQ4, SXS6, SXU, SZEC, VA2, VAA1, VAA8, VAC2, VAG2, VAC2, VCN2, VCF, VCN2, VCT, VCT2, VD2, VDE2, VEP9, VK2, VKB2, VKE4, VKER, VKX4, VKXR, VM2, VN27, VNG1, VPE5, VPE9, VPP9, VPX2, VPX4, VPX9, VS49, VSB9, VSD4, VSD7, VSD9, VTH4, VWC, VWC9, VWE, VWS, VWS1, VWT4, VX8, VXB7, VXB9, VXE2, VXE6, VXE7, VXE8, VXE9, VXF, VXG, VXQ4, VXT, VZC2, VZP9, VZS9, VZWE, VZX7, VZX8, VZXZ
13	96100-62020-00	BEARING, RADIAL BALL, 6202...	1	1	1	1	1	-----	ED6, EDD2, EDS6, EDT6, EZD2, EZDM, EZDS, EZDV, PA2, PAE2, PKT, PXD8, PXE8, PXM8, PXU, QA2, QA26, QA4, QAA2, QAA6, QAE2, QAE4, QAE6, QAGN, QAW, QC1, QC2, QC3, QC4, QC5, QC6, QC9, QCDW, QCE2, QCWT, QDW9, QE, QHB4, QK4, QKA4, QMAH, QME0, QME2, QNB2, QNE2, QNE6, QNE8, QNGN, QNR2, QNR6, QNRV, QTT, QWA2, QWA4, QWC, QWC4, QWT2, QXAC, QXB7, QXB9, QXC4, QXC6, QXC9, QXCU, QXE4, QXE6, QXE7, QXE8, QXE9, QXEM, QXER, QXH9, QXQ4, QXS2, QXS4, QXU, QXUM, QXUZ, QZA2, QZAV, QZC, QZD, QZDS, QZHW, QZME, QZN2, QZND, QZNH, QZNR, QZRL, QZRV, QZX9, QZXR, SC1, SCC, SCK4, SCM, SCM1, SCM2, SCM3, SCMV, SDQ5, SE1C, SE2C, SHQ2, SHQ4, SHQ5, SHQ6, SM32, SMC1, SMC2, SMD3, SME0, SME6, SMES, SMSC, SMX2, SMXC, SNC, STC4, SWA2, SWA4, SXB7, SXB9, SXBG, SXE4, SXE8, SXEM, SXQ4, SXS6, SXU, SZEC, VA2, VAA1, VAA8, VAC2, VAG2, VAC2, VCN2, VCF, VCN2, VCT, VCT2, VD2, VDE2, VEP9, VK2, VKB2, VKE4, VKER, VKX4, VKXR, VM2, VN27, VNG1, VPE5, VPE9, VPP9, VPX2, VPX4, VPX9, VS49, VSB9, VSD4, VSD7, VSD9, VTH4, VWC, VWC9, VWE, VWS, VWT4, VX8, VXB7, VXB9, VXE2, VXE6, VXE7, VXE8, VXE9, VXF, VXG, VXQ4, VXT, VZC2, VZP9, VZS9, VZWE, VZX7, VZX8, VZXZ



E-6

CRANKCASE COVER(1)

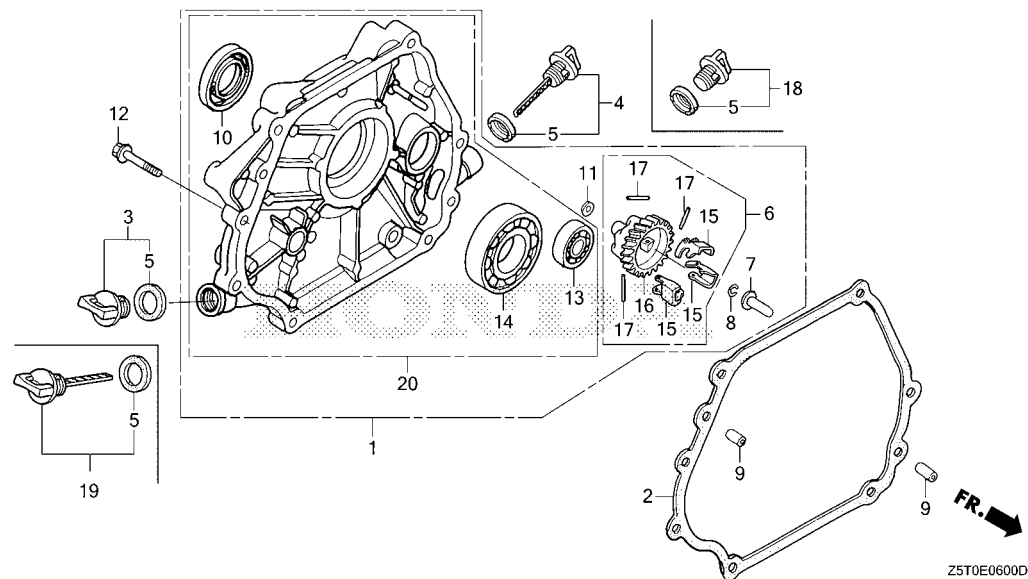

Ref. No.	Part No.	Description	Reqd. QTY					Serial No.	Parts catalogue code
			GX 390	GX 390	GX 390	GX 390	GX 390		
13)	91004-KZR-602	BEARING, RADIAL BALL, 6202 (FUJIKOSHI)	UT1	UT2	RT1	RT2	UT2X		
			-	1	-	-	-	3357589	----- PA2, PAE2, PXD8, PXE8, PXU, QA2, QA4, QAA2, QAE2, QC1, QC2, QC3, QC4, QC5, QC6, QC9, QCDW, QCE2, QCWT, QE, QHB4, QK4, QKA4, QME0, QNE2, QNR2, QWA4, QWC, QWT2, QXAC, QXB7, QXB9, QXC4, QXC9, QXCU, QXE4, QXE6, QXE7, QXE8, QXE9, QXEM, QXER, QXQ4, QXU, QXUM, QXUZ, SC1, SNC, VN27, VSB9, VSD9, VX8, VXB7, VXB9, VXE2, VXE7, VXE8, VXE9
			-	1	-	-	-	3364590	----- QMAH, SCK4, SCM1, SHQ4, SHQ5, SHQ6, SM32, SMC1, SMD3, SME0, SME6, STC4, SWA4, SXB7, SXBG, SXE4, SXEM, SXQ4
			-	1	-	-	-	3365518	----- PKT, SCC, SCM, SCM2, SMX2
			-	-	-	1	-	3359808	----- PXM8, QNB2, QNGN, QTT, VC2, VCT, VCT2, VDE2, VEP9, VKE4, VKER, VKX4, VKXR, VPE9, VPP9, VPX9, VSD4, VVC, VVC9, VWE, VWT4, VXG, VXT
			-	-	-	1	-	3364584	----- EDS6, EDT6, SDQ5, SMES
			-	-	-	-	1	-----	----- PAE2, QA2, QAA2, QAE2, QC9, QCDW, QNE2, QNR2, QXE4, QXQ4, QXUZ, SE2C, SXQ4

E-6

CRANKCASE COVER(1)

Ref. No.	Part No.	Description	Reqd. QTY					Serial No.	Parts catalogue code
			GX 390 UT1	GX 390 UT2	GX 390 RT1	GX 390 RT2	GX 390 UT2X		
14	96100-62070-00	BEARING, RADIAL BALL, 6207 ...	1	1	1	1	1	-----	ED6, EDD2, EDS6, EDT6, EZD2, EZDM, EZDS, EZDV, PA2, PAE2, PKT, PXD8, PXE8, PXM8, PXU, QA2, QA26, QA4, QAA2, QAA6, QAE2, QAE4, QAE6, QAGN, QAW, QC1, QC2, QC3, QC4, QC5, QC6, QC9, QCDW, QCE2, QCWT, QDW9, QE, QHB4, QK4, QKA4, QMAH, QME0, QME2, QNB2, QNE2, QNE6, QNE8, QNGN, QNR2, QNR6, QNRV, QTT, QWA2, QWA4, QWC, QWC4, QWT2, QXAC, QXB7, QXB9, QXC4, QXC6, QXC9, QXCU, QXE4, QXE6, QXE7, QXE8, QXE9, QXEM, QXER, QXH9, QXQ4, QXS2, QXS4, QXU, QXUM, QXUZ, QZA2, QZAV, QZC, QZD, QZDS, QZHW, QZME, QZND, QZNH, QZNR, QZRL, QZRV, QZX9, QZXR, SC1, SCC, SCK4, SCM, SCM1, SCM2, SCM3, SCMV, SDQ5, SE1C, SE2C, SHQ2, SHQ4, SHQ5, SHQ6, SM32, SMC1, SMC2, SMD3, SME0, SME6, SMES, SMSC, SMX2, SMXC, SNC, STC4, SWA2, SWA4, SXB7, SXB9, SXBG, SXE4, SXE8, SXEM, SXQ4, SXS6, SXU, SZEC, VA2, VAA1, VAA8, VAC2, VAG2, VC2, VC2N, VCF, VCN2, VCT, VCT2, VD2, VDE2, VEP9, VK2, VKB2, VKE4, VKER, VKX4, VKXR, VM2, VN27, VNG1, VPE5, VPE9, VPP9, VPX2, VPX4, VPX9, VSB9, VSD4, VSD7, VSD9, VTH4, VWC, VWC9, VWE, VWS, VWT4, VX8, VXB7, VXB9, VXE2, VXE6, VXE7, VXE8, VXE9, VXF, VXG, VXQ4, VXT, VZC2, VZP9, VZS9, VZWE, VZX7, VZX8, VZXZ
15	16511-ZE8-000	WEIGHT, GOVERNOR	3	3	3	3	3	-----	ED6, EDD2, EDS6, EDT6, PA2, PAE2, PKT, PXD8, PXE8, PXM8, PXU, QA2, QA26, QA4, QAA2, QAA6, QAE2, QAE4, QAE6, QAGN, QAW, QC1, QC2, QC3, QC4, QC5, QC6, QC9, QCDW, QCE2, QCWT, QDW9, QE, QHB4, QK4, QKA4, QMAH, QME0, QME2, QNB2, QNE2, QNE6, QNE8, QNGN, QNR2, QNR6, QNRV, QTT, QWA2, QWA4, QWC, QWC4, QWT2, QXAC, QXB7, QXB9, QXC4, QXC6, QXC9, QXCU, QXE4, QXE6, QXE7, QXE8, QXE9, QXEM, QXER, QXH9, QXQ4, QXS2, QXS4, QXU, QXUM, QXUZ, SC1, SCC, SCK4, SCM, SCM1, SCM2, SCM3, SCMV, SDQ5, SE1C, SE2C, SHQ2, SHQ4, SHQ5, SHQ6, SM32, SMC1, SMC2, SMD3, SME0, SME6, SMES, SMSC, SMX2, SMXC, SNC, STC4, SWA2, SWA4, SXB7, SXB9, SXBG, SXE4, SXE8, SXEM, SXQ4, SXS6, SXU, VA2, VAA1, VAA8, VAC2, VAG2, VC2, VC2N, VCF, VCN2, VCT, VCT2, VD2, VDE2, VEP9, VK2, VKB2, VKE4, VKER, VKX4, VKXR, VM2, VN27, VNG1, VPE5, VPE9, VPP9, VPX2, VPX4, VPX9, VS49, VSB9, VSD4, VSD7, VSD9, VTH4, VWC, VWC9, VWE, VWS, VWT4, VX8, VXB7, VXB9, VXE2, VXE6, VXE7, VXE8, VXE9, VXF, VXG, VXQ4, VXT
16	16512-ZE3-000	HOLDER, GOVERNOR WEIGHT	1	1	1	1	1	-----	ED6, EDD2, EDS6, EDT6, PA2, PAE2, PKT, PXD8, PXE8, PXM8, PXU, QA2, QA26, QA4, QAA2, QAA6, QAE2, QAE4, QAE6, QAGN, QAW, QC1, QC2, QC3, QC4, QC5, QC6, QC9, QCDW, QCE2, QCWT, QDW9, QE, QHB4, QK4, QKA4, QMAH, QME0, QME2, QNB2, QNE2, QNE6, QNE8, QNGN, QNR2, QNR6, QNRV, QTT, QWA2, QWA4, QWC, QWC4, QWT2, QXAC, QXB7, QXB9, QXC4, QXC6, QXC9, QXCU, QXE4, QXE6, QXE7, QXE8, QXE9, QXEM, QXER, QXH9, QXQ4, QXS2, QXS4, QXU, QXUM, QXUZ, SC1, SCC, SCK4, SCM, SCM1, SCM2, SCM3, SCMV, SDQ5, SE1C, SE2C, SHQ2, SHQ4, SHQ5, SHQ6, SM32, SMC1, SMC2, SMD3, SME0, SME6, SMES, SMSC, SMX2, SMXC, SNC, STC4, SWA2, SWA4, SXB7, SXB9, SXBG, SXE4, SXE8, SXEM, SXQ4, SXS6, SXU, VA2, VAA1, VAA8, VAC2, VAG2, VC2, VC2N, VCF, VCN2, VCT, VCT2, VD2, VDE2, VEP9, VK2, VKB2, VKE4, VKER, VKX4, VKXR, VM2, VN27, VNG1, VPE5, VPE9, VPP9, VPX2, VPX4, VPX9, VS49, VSB9, VSD4, VSD7, VSD9, VTH4, VWC, VWC9, VWE, VWS, VWT4, VX8, VXB7, VXB9, VXE2, VXE6, VXE7, VXE8, VXE9, VXF, VXG, VXQ4, VXT



E-6-1

CRANKCASE COVER(2)

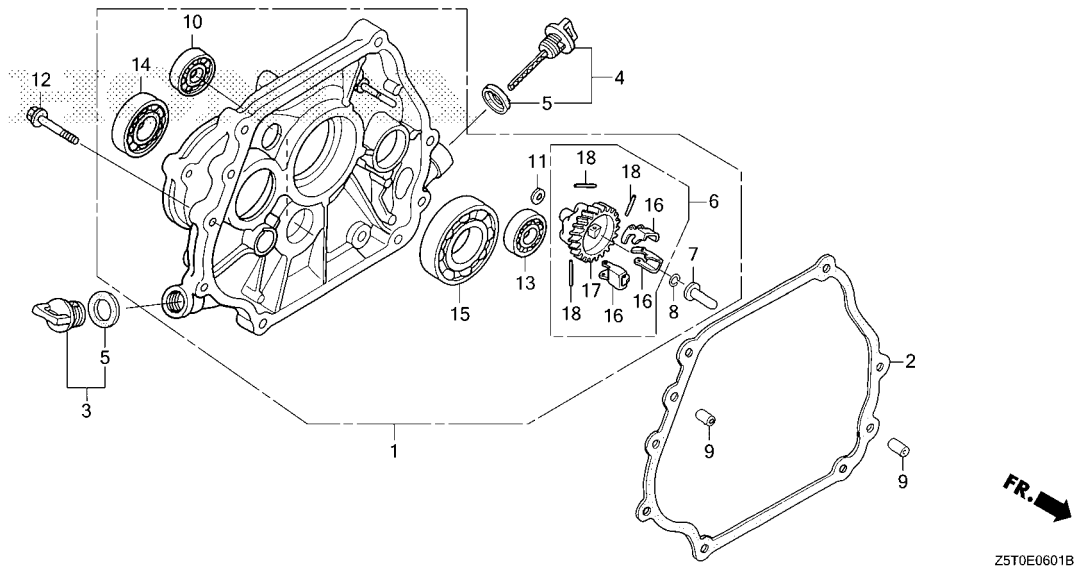

Ref. No.	L.O.N.	(Relative ref. Number) Description	F.R.T.
1	1101G0	COVER, CRANKCASE(A)	0.3
2	1101F9	PACKING, CRANKCASE COVER(A) ..	0.3
6	1161C4	GOVERNOR ASSEMBLY	0.3
7	1161B6	SLIDER, GOVERNOR	0.3
10	2101U3	BEARING, COUNTERSHAFT :FRONT ..	0.4
13	1101F5	BEARING, BALANCER WEIGHT :REAR	0.4
14	2141A7	BEARING, POWER TAKE OFF SHAFT :FRONT	0.4
15	1101A6	BEARING, CRANKSHAFT :REAR	0.4
17	1161A7	HOLDER, GOVERNOR WEIGHT	0.4

Ref. No.	Part No.	Description	Reqd. QTY					Serial No.	Parts catalogue code
			GX 390 UT1	GX 390 UT2	GX 390 RT1	GX 390 RT2	GX 390 UT2X		
1	11300-ZF6-W32	COVER ASSY., CRANKCASE	1	-	-	-	-	HA2	
	11300-ZE3-614	1	-	-	-	-	LKE, LX2, LXE4, LXE8, LXQ4, LXU	
	11300-ZF6-W32	-	1	-	-	3361883	LFU, LKE, LX2, LXE4, LXE5, LXE8, LXQ4, LXU	
	11300-ZE3-615	-	1	-	-	3361884	HA2	
	11300-ZF6-W33	-	1	-	-	3361892	LFU, LKE, LX2, LXE4, LXE5, LXE8, LXQ4, LXU	
	11300-ZE3-615	-	-	-	-	1	HA2	
	11300-ZE3-615	-	-	-	-	1	LFU, LKE, LX2, LXE4, LXE5, LXE8, LXQ4, LXU	
2	11381-ZE3-801	PACKING, CASE COVER	1	-	-	-	-	HA2, LKE, LX2, LXE4, LXE8, LXQ4, LXU	
	11381-Z5T-000	PACKING, CRANKCASE COVER	-	1	-	-	1	HA2, LFU, LKE, LX2, LXE4, LXE5, LXE8, LXQ4, LXU	
3	15600-Z0T-820	CAP ASSY., OIL FILLER(BLACK) ..	1	1	-	-	1	HA2, LFU, LKE, LX2, LXE4, LXE5, LXE8, LXQ4, LXU	
4	15600-Z1C-000	CAP ASSY., OIL FILLER	1	1	-	-	1	HA2, LFU, LKE, LX2, LXE4, LXE5, LXE8, LXQ4, LXU	
5	15625-Z0T-800	PACKING, OIL FILLER CAP	2	2	-	-	2	HA2, LFU, LKE, LX2, LXE4, LXE5, LXE8, LXQ4, LXU	
6	16510-ZE3-000	GOVERNOR ASSY.	1	1	-	-	1	HA2, LFU, LKE, LX2, LXE4, LXE5, LXE8, LXQ4, LXU	
7	16531-Z0A-000	SLIDER, GOVERNOR	1	1	-	-	1	HA2, LFU, LKE, LX2, LXE4, LXE5, LXE8, LXQ4, LXU	
8	90602-ZE1-000	CLIP, GOVERNOR HOLDER	1	1	-	-	1	HA2, LFU, LKE, LX2, LXE4, LXE5, LXE8, LXQ4, LXU	
9	90701-HC4-000	DOWEL PIN, 8X12	2	2	-	-	2	HA2, LFU, LKE, LX2, LXE4, LXE5, LXE8, LXQ4, LXU	
10	91009-KJ1-003	BEARING, RADIAL BALL, 6202 (NTN)	1	1	-	-	1	HA2, LFU, LKE, LX2, LXE4, LXE5, LXE8, LXQ4, LXU	
11	94101-06800	WASHER, PLAIN, 6MM	1	1	-	-	1	HA2, LFU, LKE, LX2, LXE4, LXE5, LXE8, LXQ4, LXU	
12	95701-08040-00	BOLT, FLANGE, 8X40	7	7	-	-	7	HA2, LFU, LKE, LX2, LXE4, LXE5, LXE8, LXQ4, LXU	
13	96100-62020-00	BEARING, RADIAL BALL, 6202 ...	1	1	-	-	1	HA2, LFU, LKE, LX2, LXE4, LXE5, LXE8, LXQ4, LXU	
	91004-KZR-602	BEARING, RADIAL BALL, 6202 (FUJIKOSHI)	-	1	-	-	3361884	LFU, LKE, LX2, LXE4, LXE5, LXE8, LXQ4, LXU	
			-	1	-	-	3361892	HA2	
14	91102-GE0-003	BEARING, RADIAL BALL, 6204 (TOYO)	1	1	-	-	1	HA2	



E-6-1

CRANKCASE COVER(2)

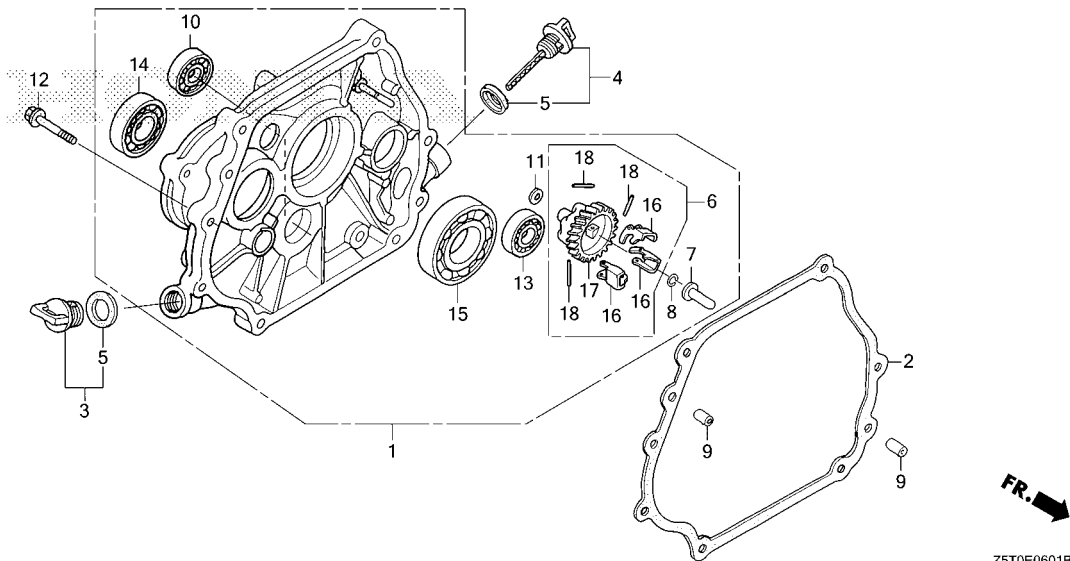

Z5T0E0601B

Ref. No.	Part No.	Description	Reqd. QTY					Serial No.	Parts catalogue code
			GX 390 UT1	GX 390 UT2	GX 390 RT1	GX 390 RT2	GX 390 UT2X		
14)	96100-62040-00	BEARING, RADIAL BALL, 6204...	1	1	-	-	1	-----	LFU, LKE, LX2, LXE4, LXE5, LXE8, LXQ4, LXU
15	96100-62070-00	BEARING, RADIAL BALL, 6207...	1	1	-	-	1	-----	HA2, LFU, LKE, LX2, LXE4, LXE5, LXE8, LXQ4, LXU
16	16511-ZE8-000	WEIGHT, GOVERNOR.....	3	3	-	-	3	-----	HA2, LFU, LKE, LX2, LXE4, LXE5, LXE8, LXQ4, LXU
17	16512-ZE3-000	HOLDER, GOVERNOR WEIGHT.....	1	1	-	-	1	-----	HA2, LFU, LKE, LX2, LXE4, LXE5, LXE8, LXQ4, LXU
18	16513-ZE2-000	PIN, GOVERNOR WEIGHT.....	3	3	-	-	3	-----	HA2, LFU, LKE, LX2, LXE4, LXE5, LXE8, LXQ4, LXU

E-7

CRANKSHAFT

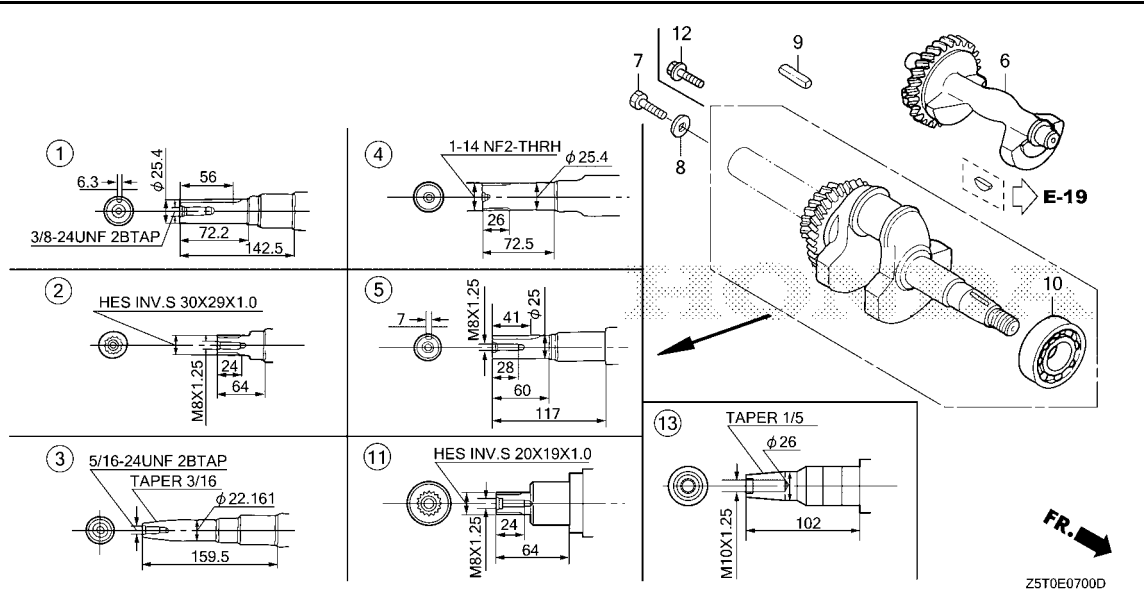

Ref. No.	L.O.N. (Relative ref. Number)	Description	F.R.T.
1	(2,3,4,5,11,13)		
1101F0		CRANKSHAFT	1.1
1101F0H		.iGX type add	0.2
6		WEIGHT, BALANCER	0.4
10		BEARING, CRANKSHAFT :FRONT	1.3
1101A4C		.iGX type add	0.2

Ref. No.	Part No.	Description	Reqd. QTY					Serial No.	Parts catalogue code
			GX 390 UT1	GX 390 UT2	GX 390 RT1	GX 390 RT2	GX 390 UT2X		
1	13310-ZK6-602	CRANKSHAFT COMP.	1	1	-	-	1	-----	QXAC, QXB7, QXB9, QXE7, QXE9, QXH9, QZHW, QZRL, QZX9
	13310-ZF6-W12	1	-	1	1	-	-----	QA4, QAE2, QAE4, QAE6, QAGN, QAW, QC2, QDW9, QE, QHB4, QK4, QKA4, QME0, QME2, QNB2, QNE2, QNE6, QNE8, QNGN, QNR2, QNR6, QTT, QWA2, QWA4, QWC4, QWT2, QXC4, QXC6, QXC9, QXCU, QXE4, QXE6, QXER, QXS2, QXS4, QXUZ
	13310-ZF6-W11	1	-	-	-	-	1199162	QA2, QA26, QAA2, QAA6, QXE8, QXQ4, QXU
	13310-ZF6-W12	1	-	-	-	-	1199163	QA2, QA26, QAA2, QAA6, QAE2, QAE4, QAE6, QC1, QC2, QC3, QC4, QC5, QC6, QC9, QCDW, QCE2, QCWT, QDW9, QE, QHB4, QK4, QKA4, QMAH, QME0, QNE2, QNE8, QNR2, QNR6, QNRV, QWA4, QWC, QWC4, QWT2, QXC4, QXC6, QXC9, QXCU, QXE4, QXE6, QXE8, QXEM, QXER, QXQ4, QXS4, QXU, QXUM, QXUZ, QZA2, QZAV, QZC, QZD, QZDS, QZME, QZN2, QZND, QZNH, QZNR, QZRV, QZXR
	13310-ZF6-W22	CRANKSHAFT COMP.	1	-	-	-	-	-----	LKE, LX2, LXE4, LXQ4
	13310-ZF6-W21	1	-	-	-	-	1141663	LXE8, LXU
	13310-ZF6-W22	1	-	-	-	-	1141664	LXE8, LXU
	13310-ZF6-W22	1	-	1	-	1	-----	LFU, LKE, LX2, LXE4, LXE5, LXE8, LXQ4, LXU
	13310-ZK6-672	CRANKSHAFT COMP.	1	1	1	1	1	-----	VEP9, VN27, VPE9, VPP9, VPX9, VS49, VSB9, VSD7, VSD9, VWC9, VXB7, VXB9, VXE7, VXE9, VZP9, VZS9, VZX7, VZXZ
	13310-ZF6-W42	1	-	1	1	-	-----	VA2, VAA1, VAA8, VAC2, VAG2, VC2, VC2N, VCF, VCN2, VCT, VCT2, VD2, VDE2, VK2, VKB2, VKE4, VKER, VKX4, VKXR, VM2, VNG1, VPE5, VPX2, VPX4, VSD4, VTH4, VWC, VWE, VWS, VWS1, VWT4, VXE2, VXE6, VXF, VXG, VXQ4, VXT, VZC2, VZWE
13310-ZF6-W41	1	-	-	-	-	1208706	VX8, VXE8	
13310-ZF6-W42	1	-	-	-	-	1208707	VX8, VXE8	
4	13310-ZF6-W62	CRANKSHAFT COMP.	1	-	-	1	-	-----	VA2, VM2, VX8, VXE2, VXE8, VXQ4, VZX8
	13310-ZF6-W61	1	-	-	-	-	1271955	PA2, PAE2, PXD8, PXM8, PXE8, PXU



CRANKSHAFT

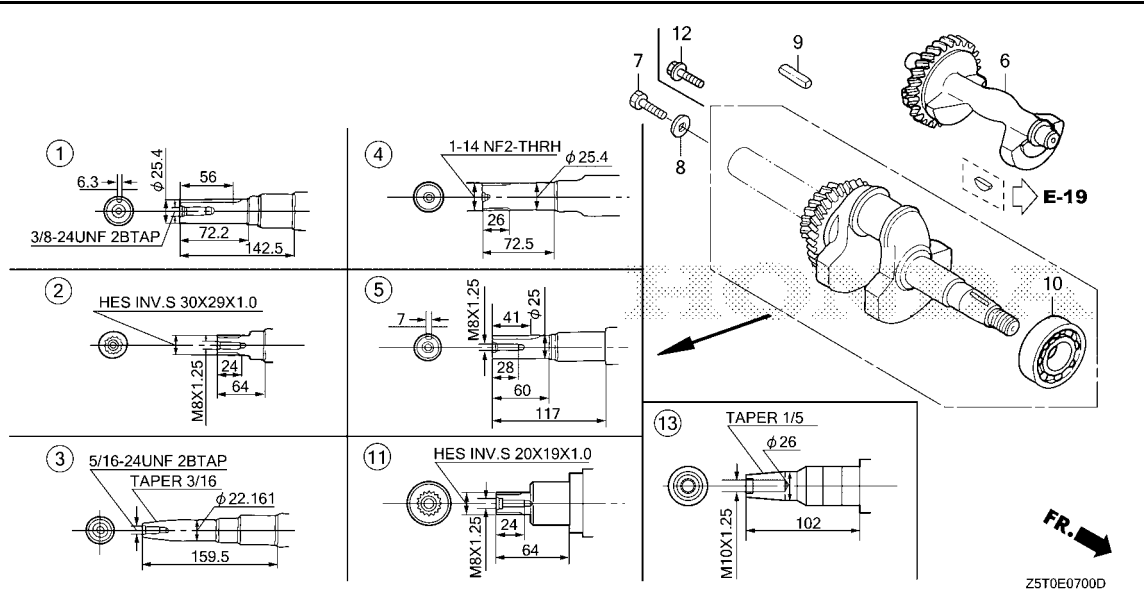

Ref. No.	Part No.	Description	Reqd. QTY					Serial No.	Parts catalogue code
			GX 390 UT1	GX 390 UT2	GX 390 RT1	GX 390 RT2	GX 390 UT2X		
(4)	13310-ZF6-W62	CRANKSHAFT COMP.	1	-	-	-	1271956	----- PXE8, PXU	
				1	-	-	1	----- PA2, PAE2, PKT, PXD8, PXE8, PXU	
5	13310-ZK6-020	CRANKSHAFT COMP.	1	1	-	-	1	----- SXB7, SXB9	
	13310-ZF6-W72	1	-	-	1	-	----- SCK4, SDQ5, SHQ2, SHQ4, SM32, SMC1, SMC2, SMD3, SME0, SME6, SMES	
								----- SNC, STC4, SWA2, SWA4, SXE4, SXS6, SXU	
	13310-ZF6-W71	1	-	-	-	1196462	----- SXE8, SXQ4	
	13310-ZF6-W72	1	-	-	-	1196463	----- SXE8, SXQ4	
				1	-	-	1	----- SC1, SCC, SCK4, SCM, SCM1, SCM2, SCM3, SCMV, SE1C, SE2C, SHQ4, SHQ5	
								----- SHQ6, SM32, SMC1, SMD3, SME0, SME6, SMSC, SMX2, SMXC, SNC, STC4	
								----- SWA4, SXBG, SXE4, SXE8, SXEM, SXQ4, SXU, SZEC	
6	13351-ZE3-010	WEIGHT, BALANCER	1	-	1	-	-	----- EDS6, EDT6, EZDM, EZDS, EZDV, LFU, LXE5, QAGN, QC1, QC3, QC4, QC5	
	13351-Z1C-900	-	1	-	1	-	----- QC6, QC9, QCDW, QCE2, QCWT, QMAH, QNGN, QNRV, QXAC, QZC, QZD, QZDS	
								----- QZHW, QZME, QZND, QZRL, QZRV, SC1, SCC, SCM, SCM1, SCM2, SCM3, SHQ6	
								----- SMES, SMSC, SMXC, SXBG, SXEM, SXS6, SZEC, VCF, VCT, VCT2, VKE4, VKX4	
								----- VPP9, VSB9, VWC, VWE, VWS1, VXF, VXT, VZS9, VZXZ	
	13351-ZE3-010	-	1	-	-	1517215	----- HA2, LKE, LX2, LXE4, LXE8, LXQ4, LXU, PA2, PAE2, PKT, PXD8, PXE8, PXU	
								----- QA2, QA26, QA4, QAA2, QAA6, QAE2, QAE4, QAE6, QC2, QDW9, QE, QHB4	
								----- QK4, QKA4, QME0, QNE2, QNE8, QNR2, QNR6, QWA4, QWC, QWC4, QWT2, QXB7	
								----- QXB9, QXC4, QXC6, QXC9, QXCU, QXE4, QXE6, QXE7, QXE8, QXE9, QXEM	
								----- QXER, QXQ4, QXS4, QXU, QXUM, QXUZ, QZA2, QZAV, QZN2, QZNH, QZNR	
								----- QZX9, QZXR, SCK4, SHQ4, SHQ5, SM32, SMC1, SMD3, SME0, SME6, SMX2	
								----- SNC, STC4, SWA4, SXB7, SXE4, SXE8, SXQ4, SXU, VA2, VM2, VN27, VSD7	
								----- VSD9, VX8, VXB7, VXB9, VXE2, VXE7, VXE8, VXE9, VXQ4, VZX7, VZX8	

E-7

CRANKSHAFT

Ref. No.	Part No.	Description	Reqd. QTY					Serial No.	Parts catalogue code
			GX 390 UT1	GX 390 UT2	GX 390 RT1	GX 390 RT2	GX 390 UT2X		
(6)	13351-Z1C-900	WEIGHT, BALANCER.....	-	1	-	-	-	1517216	----- HA2, LKE, LX2, LXE4, LXE8, LXQ4, LXU, PA2, PAE2, PKT, PXD8, PXE8, PXU QA2, QA26, QA4, QAA2, QAA6, QAE2, QAE4, QAE6, QC2, QDW9, QE, QHB4 QK4, QKA4, QME0, QNE2, QNE8, QNR2, QNR6, QWA4, QWC, QWC4, QWT2, QXB7 QXB9, QXC4, QXC6, QXC9, QXCU, QXE4, QXE6, QXE7, QXE8, QXE9, QXEM QXER, QXQ4, QXS4, QXU, QXUM, QXUZ, QZA2, QZAV, QZN2, QZNH, QZNR QZX9, QZXR, SCK4, SHQ4, SHQ5, SM32, SMC1, SMD3, SME0, SME6, SMX2 SNC, STC4, SWA4, SXB7, SXE4, SXE8, SXQ4, SXU, VA2, VM2, VN27, VSD7 VSD9, VX8, VXB7, VXB9, VXE2, VXE7, VXE8, VXE9, VXQ4, VZX7, VZX8
	13351-ZE3-010	-	-	-	1	-	1517807	----- ED6, EDD2, EDS6, EDT6, EZD2, PXM8, QNB2, QTT, QWA2, SDQ5, VAA1, VAG2 VC2, VCT, VCT2, VDE2, VEP9, VK2, VKB2, VKE4, VKER, VKX4, VKXR, VPE5 VPE9, VPX4, VPX9, VSD4, VWC, VWC9, VWE, VWS, VWT4, VXG, VZC2, VZP9 VZWE
	13351-Z1C-900	-	-	-	1	-	1517808	----- ED6, EDD2, EDS6, EDT6, EZD2, PXM8, QNB2, QTT, QWA2, SDQ5, VAA1, VAG2 VC2, VCT, VCT2, VDE2, VEP9, VK2, VKB2, VKE4, VKER, VKX4, VKXR, VPE5 VPE9, VPX4, VPX9, VSD4, VWC, VWC9, VWE, VWS, VWT4, VXG, VZC2, VZP9 VZWE
			-	-	-	-	1		
7	90107-959-003	BOLT, FLANGE, 8X25.....	1	1	-	-	1	-----	----- LFU, LKE, LX2, LXE4, LXE5, LXE8, LXQ4, LXU
	92101-08025-0A	BOLT, HEX., 8X25.....	1	1	-	-	1	-----	----- SCM, SCM1, SCM2, SCM3, SM32, SMSC, SMX2, SMXC, STC4
8	90473-842-000	WASHER, 8MM.....	1	1	-	-	1	-----	----- HA2
	90473-ZE3-010	WASHER, 8.5X42X4.5.....	1	1	-	-	1	-----	----- LFU, LKE, LX2, LXE4, LXE5, LXE8, LXQ4, LXU
	90534-706-010	WASHER, LOCK, 8.5X35X4.5.....	1	1	-	-	1	-----	----- SCM, SCM1, SCM2, SCM3, SM32, SMSC, SMX2, SMXC, STC4
9	90745-ZE2-600	KEY, 6.3X6.3X43.....	1	1	1	1	1	-----	----- PA2, PAE2, QA2, QA26, QA4, QAA2, QAA6, QAE2, QAE4, QAE6, QAGN, QAW QC1, QC2, QC3, QC4, QC5, QC6, QC9, QCDW, QCE2, QCWT, QDW9, QE, QK4 QKA4, QMAH, QNB2, QNE2, QNE6, QNE8, QNGN, QNR2, QNR6, QNRV, QTT QWA2, QWA4, QWC, QWC4, QWT2, QXAC, QXB7, QXB9, QXC4, QXC6, QXC9 QXCU, QXE4, QXE6, QXE7, QXE8, QXE9, QXEM, QXER, QXH9, QXQ4, QXS2 QXS4, QXU, QXUM, QXUZ, QZA2, QZAV, QZC, QZD, QZDS, QZHW, QZME, QZN2 QZND, QZNH, QZNR, QZRL, QZRV, QZX9, QZXR
	90741-805-000	KEY, 7X7X33.....	1	1	-	1	1	-----	----- SCC, SCK4, SCM, SCM1, SCM2, SCM3, SCMV, SDQ5, SE1C, SE2C, SHQ2, SHQ4 SHQ5, SHQ6, SM32, SMC1, SMC2, SMSC, SMX2, SMXC, STC4, SWA2, SWA4 SXB7, SXB9, SXBG, SXE4, SXE8, SXEM, SXQ4, SXS6, SXU, SZEC
	90741-889-810	KEY, 7X7X33(YELLOW)(O.S.)....	(1)	-	-	(1)	(1)	-----	----- SCK4, SCM, SCM3, SCMV, SDQ5, SHQ2, SHQ4, SHQ5, SHQ6, SMC1, SMC2 SMD3, SME0, SME6, SMES, SMX2, SNC, STC4, SWA2, SWA4, SXB7, SXB9 SXE4, SXE8, SXEM, SXQ4, SXU
			-	1	-	-	1	-----	----- SC1, SNC
			-	(1)	-	-	-	-----	----- SCK4, SCM, SCM3, SHQ4, SHQ5, SHQ6, SMC1, SMD3, SME0, SME6, SMX2 SMXC, STC4, SWA4, SXB7, SXE4, SXE8, SXEM, SXQ4, SXU
10	91001-ZF6-013	BEARING, RADIAL BALL, 6207SH.....	1	-	1	1	-	-----	----- ED6, EDD2, EDS6, EDT6, EZD2, EZDM, EZDS, EZDV, HA2, LKE, LX2, LXE4 LXQ4, PA2, PAE2, PXD8, PXM8, QA4, QAE2, QAE4, QAE6, QAGN, QAW, QC2 QDW9, QE, QHB4, QK4, QKA4, QME0, QME2, QNB2, QNE2, QNE6, QNE8, QNGN QNR2, QNR6, QTT, QWA2, QWA4, QWC4, QWT2, QXB7, QXB9, QXC4, QXC6 QXC9, QXCU, QXE4, QXE6, QXE7, QXE9, QXER, QXH9, QXS2, QXS4, QXUZ SCK4, SDQ5, SHQ2, SHQ4, SM32, SMC1, SMC2, SMD3, SME0, SME6, SMES SNC, STC4, SWA2, SWA4, SXB7, SXB9, SXE4, SXS6, SXU, VA2, VAA1, VAA8 VAC2, VAG2, VC2, VC2N, VCF, VCN2, VCT, VCT2, VD2, VDE2, VEP9, VK2 VKB2, VKE4, VKER, VKX4, VKXR, VM2, VN27, VNG1, VPE5, VPE9, VPP9 VPX2, VPX4, VPX9, VS49, VSD4, VSD7, VSD9, VTH4, VWC, VWC9, VWE, VWS VWS1, VWT4, VX8, VXB7, VXB9, VXE2, VXE6, VXE7, VXE9, VXF, VXG, VXQ4 VXT, VZC2, VZP9, VZWE, VZXZ
	91001-ZF6-003	1	-	-	-	-	-----	----- 1161663 LXE8, LXU
			1	-	-	-	-	-----	----- 1196462 SXE8, SXQ4
			1	-	-	-	-	-----	----- 1199162 QA2, QA26, QAA2, QAA6, QXE8, QXQ4, QXU
			1	-	-	-	-	-----	----- 1208706 VX8, VXE8
			1	-	-	-	-	-----	----- 1271955 PXE8, PXU



CRANKSHAFT

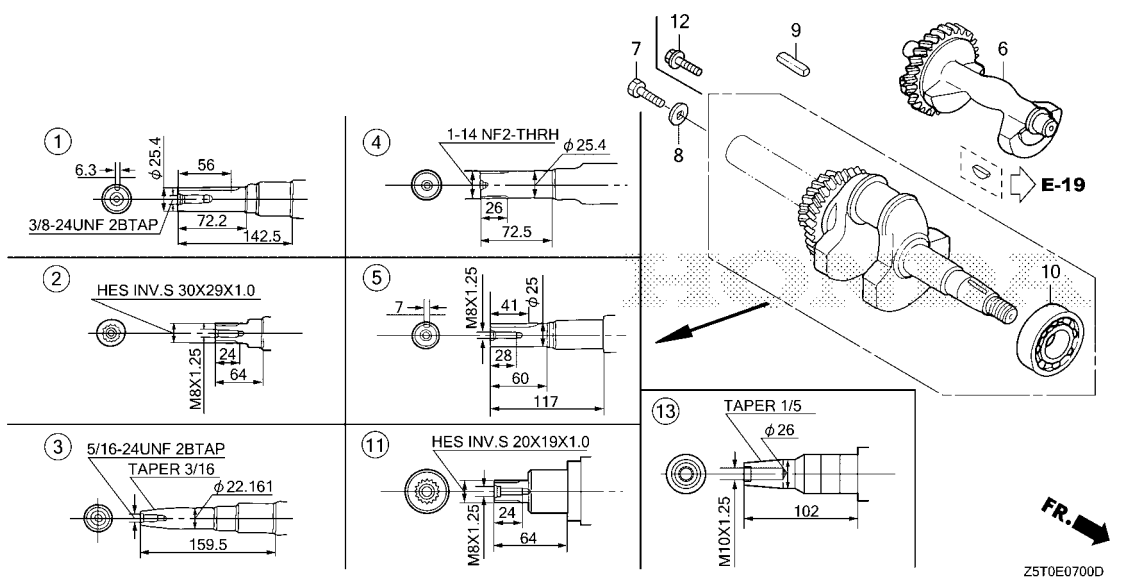

Z5T0E0700D

Ref. No.	Part No.	Description	Reqd. QTY					Serial No.	Parts catalogue code
			GX 390	GX 390	GX 390	GX 390	GX 390		
10)	91001-ZF6-013	BEARING, RADIAL BALL, 6207SH	1	-	-	-	-	1161664 ----- LXE8, LXU	
			1	-	-	-	-	1196463 ----- SXE8, SXQ4	
			1	-	-	-	-	1199163 ----- QA2, QA26, QAA2, QAA6, QXE8, QXQ4, QXU	
			1	-	-	-	-	1208707 ----- VX8, VXE8	
			1	-	-	-	-	1271956 ----- PXE8, PXU	
			-	1	-	-	-		
11	13310-ZF6-W32	CRANKSHAFT COMP.	1	1	-	-	1	----- HA2	
12	95701-08025-00	BOLT, FLANGE, 8X25	1	1	-	-	1	----- HA2	
13	13310-ZF6-D42	CRANKSHAFT COMP.	-	-	-	1	-	----- ED6, EDD2, EDS6, EDT6, EZD2, EZDM, EZDS, EZDV	

E-8

PISTON

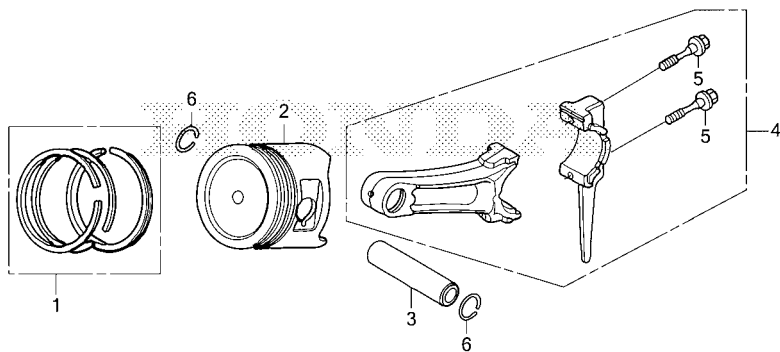

Z5T0E0800A

Ref. No.	L.O.N.	(Relative ref. Number) Description	F.R.T.
2	(1,3,4)		
1111R1		PISTON AND/OR RING SET AND/OR BEARING AND/OR RODINCLUDES: Inspection/ Measurement/Cleaning	1.2
1111R1L		.iGX type add	0.2

Ref. No.	Part No.	Description	Reqd. QTY					Serial No.	Parts catalogue code
			GX 390 UT1	GX 390 UT2	GX 390 RT1	GX 390 RT2	GX 390 UT2X		
1	13010-Z5R-004	RING SET, PISTON(STD.) (TEIKOKU)	1	-	-	-	-	HA2, LKE, LX2, LXE4, LXQ4, PA2, PAE2, PXD8, QA4, QAE2, QAE4, QAE6, QC2, QE, QHB4, QKA4, QME0, QME2, QNE2, QNE6, QNE8, QNR2, QNR6, QWC4, QXB7, QXB9, QXC4, QXC6, QXCU, QXE4, QXE6, QXE7, QXE9, QXER, QXH9, QXS2, QXS4, QXUZ, SCK4, SHQ2, SM32, SMC1, SMC2, SMD3, SME0, SME6, SNC, STC4, SWA2, SWA4, SXB7, SXB9, SXE4, SXU, VA2, VC2N, VM2, VN27, VPX2, VXE2, VXE6, VXE7, VXE9, VXQ4	
	13010-Z5T-003	RING SET, PISTON(STD.)(RIKEN)	1	-	-	-	-	HA2, LKE, LX2, LXE4, LXQ4, PA2, PAE2, PXD8, QA4, QAE2, QAE4, QAE6, QC2, QE, QHB4, QKA4, QME0, QME2, QNE2, QNE6, QNE8, QNR2, QNR6, QWC4, QXB7, QXB9, QXC4, QXC6, QXCU, QXE4, QXE6, QXE7, QXE9, QXER, QXH9, QXS2, QXS4, QXUZ, SCK4, SHQ2, SM32, SMC1, SMC2, SMD3, SME0, SME6, SNC, STC4, SWA2, SWA4, SXB7, SXB9, SXE4, SXU, VA2, VC2N, VM2, VN27, VPX2, VXE2, VXE6, VXE7, VXE9, VXQ4	
	13011-Z5R-004	RING SET, PISTON(0.25) (TEIKOKU)	(1)	-	-	-	-	HA2, LKE, LX2, LXE4, LXQ4, PA2, PAE2, PXD8, QA4, QAE2, QAE4, QAE6, QC2, QE, QHB4, QKA4, QME0, QME2, QNE2, QNE6, QNE8, QNR2, QNR6, QWC4, QXB7, QXB9, QXC4, QXC6, QXCU, QXE4, QXE6, QXE7, QXE9, QXER, QXH9, QXS2, QXS4, QXUZ, SCK4, SHQ2, SM32, SMC1, SMC2, SMD3, SME0, SME6, SNC, STC4, SWA2, SWA4, SXB7, SXB9, SXE4, SXU, VA2, VC2N, VM2, VN27, VPX2, VXE2, VXE6, VXE7, VXE9, VXQ4	
	13011-Z5T-003	RING SET, PISTON(0.25)(RIKEN)	(1)	-	-	-	-	HA2, LKE, LX2, LXE4, LXQ4, PA2, PAE2, PXD8, QA4, QAE2, QAE4, QAE6, QC2, QE, QHB4, QKA4, QME0, QME2, QNE2, QNE6, QNE8, QNR2, QNR6, QWC4, QXB7, QXB9, QXC4, QXC6, QXCU, QXE4, QXE6, QXE7, QXE9, QXER, QXH9, QXS2, QXS4, QXUZ, SCK4, SHQ2, SM32, SMC1, SMC2, SMD3, SME0, SME6, SNC, STC4, SWA2, SWA4, SXB7, SXB9, SXE4, SXU, VA2, VC2N, VM2, VN27, VPX2, VXE2, VXE6, VXE7, VXE9, VXQ4	



E-8

PISTON

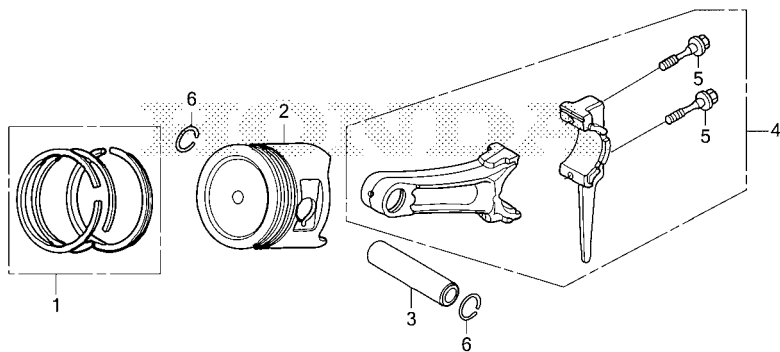

Z5T0E0800A

Ref. No.	Part No.	Description	Reqd. QTY					Serial No.	Parts catalogue code
			GX 390 UT1	GX 390 UT2	GX 390 RT1	GX 390 RT2	GX 390 UT2X		
(1)	13012-Z5R-004	RING SET, PISTON(0.50) (TEIKOKU)	(1)	-	-	-	-	-	HA2, LKE, LX2, LXE4, LXQ4, PA2, PAE2, PXD8, QA4, QAE2, QAE4, QAE6, QC2, QE, QHB4, QKA4, QME0, QME2, QNE2, QNE6, QNE8, QNR2, QNR6, QWC4, QXB7, QXB9, QXC4, QXC6, QXCU, QXE4, QXE6, QXE7, QXE9, QXER, QXH9, QXS2, QXS4, QXUZ, SCK4, SHQ2, SM32, SMC1, SMC2, SMD3, SME0, SME6, SNC, STC4, SWA2, SWA4, SXB7, SXB9, SXE4, SXU, VA2, VC2N, VM2, VN27, VPX2, VXE2, VXE6, VXE7, VXE9, VXQ4
	13012-Z5T-003	RING SET, PISTON(0.50)(RIKEN)	(1)	-	-	-	-	-	HA2, LKE, LX2, LXE4, LXQ4, PA2, PAE2, PXD8, QA4, QAE2, QAE4, QAE6, QC2, QE, QHB4, QKA4, QME0, QME2, QNE2, QNE6, QNE8, QNR2, QNR6, QWC4, QXB7, QXB9, QXC4, QXC6, QXCU, QXE4, QXE6, QXE7, QXE9, QXER, QXH9, QXS2, QXS4, QXUZ, SCK4, SHQ2, SM32, SMC1, SMC2, SMD3, SME0, SME6, SNC, STC4, SWA2, SWA4, SXB7, SXB9, SXE4, SXU, VA2, VC2N, VM2, VN27, VPX2, VXE2, VXE6, VXE7, VXE9, VXQ4
	13013-Z5R-004	RING SET, PISTON(0.75) (TEIKOKU)	(1)	-	-	-	-	-	HA2, LKE, LX2, LXE4, LXQ4, PA2, PAE2, PXD8, QA4, QAE2, QAE4, QAE6, QC2, QE, QHB4, QKA4, QME0, QME2, QNE2, QNE6, QNE8, QNR2, QNR6, QWC4, QXB7, QXB9, QXC4, QXC6, QXCU, QXE4, QXE6, QXE7, QXE9, QXER, QXH9, QXS2, QXS4, QXUZ, SCK4, SHQ2, SM32, SMC1, SMC2, SMD3, SME0, SME6, SNC, STC4, SWA2, SWA4, SXB7, SXB9, SXE4, SXU, VA2, VC2N, VM2, VN27, VPX2, VXE2, VXE6, VXE7, VXE9, VXQ4
	13013-Z5T-003	RING SET, PISTON(0.75)(RIKEN)	(1)	-	-	-	-	-	HA2, LKE, LX2, LXE4, LXQ4, PA2, PAE2, PXD8, QA4, QAE2, QAE4, QAE6, QC2, QE, QHB4, QKA4, QME0, QME2, QNE2, QNE6, QNE8, QNR2, QNR6, QWC4, QXB7, QXB9, QXC4, QXC6, QXCU, QXE4, QXE6, QXE7, QXE9, QXER, QXH9, QXS2, QXS4, QXUZ, SCK4, SHQ2, SM32, SMC1, SMC2, SMD3, SME0, SME6, SNC, STC4, SWA2, SWA4, SXB7, SXB9, SXE4, SXU, VA2, VC2N, VM2, VN27, VPX2, VXE2, VXE6, VXE7, VXE9, VXQ4
	13010-Z1C-800	RING SET, PISTON(STD.)(RIKEN)	1	-	-	-	-	1382377	LXE8, LXU, PXE8, PXU, QA2, QA26, QAA2, QAA6, QAW, QDW9, QK4, QTT, QWA4, QWT2, QXC9, QXE8, QXQ4, QXU, SHQ4, SXE8, SXQ4, VKX4, VNG1, VPX4, VPX9, VSD7, VSD9, VX8, VXB7, VXB9, VXE8, VXG

E-8

PISTON

Ref. No.	Part No.	Description	Reqd. QTY					Serial No.	Parts catalogue code
			GX 390 UT1	GX 390 UT2	GX 390 RT1	GX 390 RT2	GX 390 UT2X		
(1)	13011-Z1C-800	RING SET, PISTON(0.25)(RIKEN)	(1)	-	-	-	-	1382377	LXE8, LXU, PXE8, PXU, QA2, QA26, QAA2, QAA6, QAW, QDW9, QK4, QTT QWA4, QWT2, QXC9, QXE8, QXQ4, QXU, SHQ4, SXE8, SXQ4, VKX4, VNG1 VPX4, VPX9, VSD7, VSD9, VX8, VXB7, VXB9, VXE8, VXG
	13012-Z1C-800	RING SET, PISTON(0.50)(RIKEN)	(1)	-	-	-	-	1382377	LXE8, LXU, PXE8, PXU, QA2, QA26, QAA2, QAA6, QAW, QDW9, QK4, QTT QWA4, QWT2, QXC9, QXE8, QXQ4, QXU, SHQ4, SXE8, SXQ4, VKX4, VNG1 VPX4, VPX9, VSD7, VSD9, VX8, VXB7, VXB9, VXE8, VXG
	13013-Z1C-800	RING SET, PISTON(0.75)(RIKEN)	(1)	-	-	-	-	1382377	LXE8, LXU, PXE8, PXU, QA2, QA26, QAA2, QAA6, QAW, QDW9, QK4, QTT QWA4, QWT2, QXC9, QXE8, QXQ4, QXU, SHQ4, SXE8, SXQ4, VKX4, VNG1 VPX4, VPX9, VSD7, VSD9, VX8, VXB7, VXB9, VXE8, VXG
	13010-Z5R-004	RING SET, PISTON(STD.) (TEIKOKU)	1	-	-	-	-	1382378	LXE8, LXU, PXE8, PXU, QA2, QA26, QAA2, QAA6, QAW, QDW9, QK4, QTT QWA4, QWT2, QXC9, QXE8, QXQ4, QXU, SHQ4, SXE8, SXQ4, VKX4, VNG1 VPX4, VPX9, VSD7, VSD9, VX8, VXB7, VXB9, VXE8, VXG
	13010-Z5T-003	RING SET, PISTON(STD.)(RIKEN)	1	-	-	-	-	1382378	LXE8, LXU, PXE8, PXU, QA2, QA26, QAA2, QAA6, QAW, QDW9, QK4, QTT QWA4, QWT2, QXC9, QXE8, QXQ4, QXU, SHQ4, SXE8, SXQ4, VKX4, VNG1 VPX4, VPX9, VSD7, VSD9, VX8, VXB7, VXB9, VXE8, VXG
	13011-Z5R-004	RING SET, PISTON(0.25) (TEIKOKU)	(1)	-	-	-	-	1382378	LXE8, LXU, PXE8, PXU, QA2, QA26, QAA2, QAA6, QAW, QDW9, QK4, QTT QWA4, QWT2, QXC9, QXE8, QXQ4, QXU, SHQ4, SXE8, SXQ4, VKX4, VNG1 VPX4, VPX9, VSD7, VSD9, VX8, VXB7, VXB9, VXE8, VXG
	13011-Z5T-003	RING SET, PISTON(0.25)(RIKEN)	(1)	-	-	-	-	1382378	LXE8, LXU, PXE8, PXU, QA2, QA26, QAA2, QAA6, QAW, QDW9, QK4, QTT QWA4, QWT2, QXC9, QXE8, QXQ4, QXU, SHQ4, SXE8, SXQ4, VKX4, VNG1 VPX4, VPX9, VSD7, VSD9, VX8, VXB7, VXB9, VXE8, VXG
	13012-Z5R-004	RING SET, PISTON(0.50) (TEIKOKU)	(1)	-	-	-	-	1382378	LXE8, LXU, PXE8, PXU, QA2, QA26, QAA2, QAA6, QAW, QDW9, QK4, QTT QWA4, QWT2, QXC9, QXE8, QXQ4, QXU, SHQ4, SXE8, SXQ4, VKX4, VNG1 VPX4, VPX9, VSD7, VSD9, VX8, VXB7, VXB9, VXE8, VXG
	13012-Z5T-003	RING SET, PISTON(0.50)(RIKEN)	(1)	-	-	-	-	1382378	LXE8, LXU, PXE8, PXU, QA2, QA26, QAA2, QAA6, QAW, QDW9, QK4, QTT QWA4, QWT2, QXC9, QXE8, QXQ4, QXU, SHQ4, SXE8, SXQ4, VKX4, VNG1 VPX4, VPX9, VSD7, VSD9, VX8, VXB7, VXB9, VXE8, VXG
	13013-Z5R-004	RING SET, PISTON(0.75) (TEIKOKU)	(1)	-	-	-	-	1382378	LXE8, LXU, PXE8, PXU, QA2, QA26, QAA2, QAA6, QAW, QDW9, QK4, QTT QWA4, QWT2, QXC9, QXE8, QXQ4, QXU, SHQ4, SXE8, SXQ4, VKX4, VNG1 VPX4, VPX9, VSD7, VSD9, VX8, VXB7, VXB9, VXE8, VXG
	13013-Z5T-003	RING SET, PISTON(0.75)(RIKEN)	(1)	-	-	-	-	1382378	LXE8, LXU, PXE8, PXU, QA2, QA26, QAA2, QAA6, QAW, QDW9, QK4, QTT QWA4, QWT2, QXC9, QXE8, QXQ4, QXU, SHQ4, SXE8, SXQ4, VKX4, VNG1 VPX4, VPX9, VSD7, VSD9, VX8, VXB7, VXB9, VXE8, VXG
	13010-Z5R-004	RING SET, PISTON(STD.) (TEIKOKU)	-	1	1	1	1		
	13010-Z5T-003	RING SET, PISTON(STD.)(RIKEN)	-	1	1	1	1		
	13011-Z5R-004	RING SET, PISTON(0.25) (TEIKOKU)	-	(1)	(1)	-	-		QA26, QAA6, QAE4, QAE6, QNB2, QNE8, QNR6, QTT, QWA2, QWC4, QXC6 QXS4, QZC, QZDS, QZNH, QZRV, QZX9, SMSC, SMXC, SXE8, SXU, SZEC, VA2 VAA1, VAA8, VAC2, VAG2, VC2, VCN2, VD2, VDE2, VEP9, VK2, VKB2, VKE4 VKX4, VM2, VNG1, VPE5, VPE9, VPX4, VPX9, VS49, VSD4, VSD7, VTH4, VWC VWC9, VWE, VWT4, VXG, VXQ4
	13011-Z5T-003	RING SET, PISTON(0.25)(RIKEN)	-	(1)	(1)	-	-		QA26, QAA6, QAE4, QAE6, QNB2, QNE8, QNR6, QTT, QWA2, QWC4, QXC6 QXS4, QZC, QZDS, QZNH, QZRV, QZX9, SMSC, SMXC, SXE8, SXU, SZEC, VA2 VAA1, VAA8, VAC2, VAG2, VC2, VCN2, VD2, VDE2, VEP9, VK2, VKB2, VKE4 VKX4, VM2, VNG1, VPE5, VPE9, VPX4, VPX9, VS49, VSD4, VSD7, VTH4, VWC VWC9, VWE, VWT4, VXG, VXQ4
	13012-Z5R-004	RING SET, PISTON(0.50) (TEIKOKU)	-	(1)	(1)	-	-		QA26, QAA6, QAE4, QAE6, QNB2, QNE8, QNR6, QTT, QWA2, QWC4, QXC6 QXS4, QZC, QZDS, QZNH, QZRV, QZX9, SMSC, SMXC, SXE8, SXU, SZEC, VA2 VAA1, VAA8, VAC2, VAG2, VC2, VCN2, VD2, VDE2, VEP9, VK2, VKB2, VKE4 VKX4, VM2, VNG1, VPE5, VPE9, VPX4, VPX9, VS49, VSD4, VSD7, VTH4, VWC VWC9, VWE, VWT4, VXG, VXQ4



E-8

PISTON

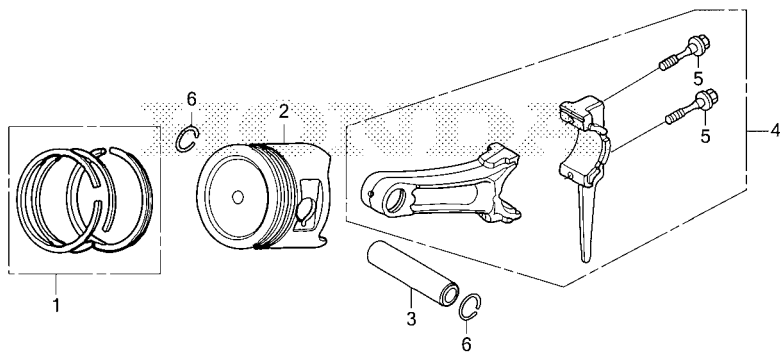

Z5T0E0800A

Ref. No.	Part No.	Description	Reqd. QTY					Serial No.	Parts catalogue code
			GX 390 UT1	GX 390 UT2	GX 390 RT1	GX 390 RT2	GX 390 UT2X		
(1)	13012-Z5T-003	RING SET, PISTON(0.50)(RIKEN)	-	(1)	(1)	-	-	----- QA26, QAA6, QAE4, QAE6, QNB2, QNE8, QNR6, QTT, QWA2, QWC4, QXC6 QXS4, QZC, QZDS, QZNH, QZRV, QZX9, SMSC, SMXC, SXE8, SXU, SZEC, VAA1, VAA8, VAC2, VAG2, VC2, VCN2, VD2, VDE2, VEP9, VK2, VKB2, VKE4 VKX4, VM2, VNG1, VPE5, VPE9, VPX4, VPX9, VS49, VSD4, VSD7, VTH4, VWC VWC9, VWE, VWT4, VXG, VXQ4	
	13013-Z5R-004	RING SET, PISTON(0.75) (TEIKOKU)	-	(1)	(1)	-	-	----- QA26, QAA6, QAE4, QAE6, QNB2, QNE8, QNR6, QTT, QWA2, QWC4, QXC6 QXS4, QZC, QZDS, QZNH, QZRV, QZX9, SMSC, SMXC, SXE8, SXU, SZEC, VAA1, VAA8, VAC2, VAG2, VC2, VCN2, VD2, VDE2, VEP9, VK2, VKB2, VKE4 VKX4, VM2, VNG1, VPE5, VPE9, VPX4, VPX9, VS49, VSD4, VSD7, VTH4, VWC VWC9, VWE, VWT4, VXG, VXQ4	
	13013-Z5T-003	RING SET, PISTON(0.75)(RIKEN)	-	(1)	(1)	-	-	----- QA26, QAA6, QAE4, QAE6, QNB2, QNE8, QNR6, QTT, QWA2, QWC4, QXC6 QXS4, QZC, QZDS, QZNH, QZRV, QZX9, SMSC, SMXC, SXE8, SXU, SZEC, VAA1, VAA8, VAC2, VAG2, VC2, VCN2, VD2, VDE2, VEP9, VK2, VKB2, VKE4 VKX4, VM2, VNG1, VPE5, VPE9, VPX4, VPX9, VS49, VSD4, VSD7, VTH4, VWC VWC9, VWE, VWT4, VXG, VXQ4	
	13011-Z5R-004	RING SET, PISTON(0.25) (TEIKOKU)	-	-	-	(1)	-	----- ED6, EDD2, EZD2, EZDM, EZDV, QWA2, VAA1, VAG2, VK2, VKB2, VPE5, VPX4 WWS, VZC2, VZP9, VZWE	
	13011-Z5T-003	RING SET, PISTON(0.25)(RIKEN)	-	-	-	(1)	-	----- ED6, EDD2, EZD2, EZDM, EZDV, QWA2, VAA1, VAG2, VK2, VKB2, VPE5, VPX4 WWS, VZC2, VZP9, VZWE	
	13012-Z5R-004	RING SET, PISTON(0.50) (TEIKOKU)	-	-	-	(1)	-	----- ED6, EDD2, EZD2, EZDM, EZDV, QWA2, VAA1, VAG2, VK2, VKB2, VPE5, VPX4 WWS, VZC2, VZP9, VZWE	
	13012-Z5T-003	RING SET, PISTON(0.50)(RIKEN)	-	-	-	(1)	-	----- ED6, EDD2, EZD2, EZDM, EZDV, QWA2, VAA1, VAG2, VK2, VKB2, VPE5, VPX4 WWS, VZC2, VZP9, VZWE	
	13013-Z5R-004	RING SET, PISTON(0.75) (TEIKOKU)	-	-	-	(1)	-	----- ED6, EDD2, EZD2, EZDM, EZDV, QWA2, VAA1, VAG2, VK2, VKB2, VPE5, VPX4 WWS, VZC2, VZP9, VZWE	

E-8

PISTON

Ref. No.	Part No.	Description	Reqd. QTY					Serial No.	Parts catalogue code
			GX 390 UT1	GX 390 UT2	GX 390 RT1	GX 390 RT2	GX 390 UT2X		
(1)	13013-Z5T-003	RING SET, PISTON(0.75)(RIKEN)	-	-	-	(1)	-	ED6, EDD2, EZD2, EZDM, EZDV, QWA2, VAA1, VAG2, VK2, VKB2, VPE5, VPX4 VWS, VZC2, VZP9, VZWE	
2	13101-ZF6-W01	PISTON(STD.)	1	-	1	-	-	HA2, LKE, LX2, LXE4, LXQ4, PA2, PAE2, QAE2, QAE6, QC2, QHB4, QKA4 QME0, QNB2, QNE2, QNE6, QNE8, QNR2, QNR6, QWA2, QWC4, QXB7, QXB9 QXC4, QXC6, QXE4, QXE6, QXE7, QXE9, QXH9, QXS4, SCK4, SM32, SMC1 SMD3, SME0, SME6, SNC, STC4, SWA4, SXB7, SXB9, SXE4, SXU, VA2, VAA1 VAA8, VAC2, VAG2, VC2, VC2N, VCN2, VD2, VDE2, VEP9, VK2, VKB2, VKE4 VM2, VN27, VPE5, VPE9, VS49, VSD4, VTH4, VWC, VWC9, VWE, VWT4, VXE2 VXE6, VXE7, VXQ4	
	13102-ZF6-W01	PISTON(0.25)	(1)	-	(1)	-	-	HA2, LKE, LX2, LXE4, LXQ4, PA2, PAE2, QAE2, QAE6, QC2, QHB4, QKA4 QME0, QNB2, QNE2, QNE6, QNE8, QNR2, QNR6, QWA2, QWC4, QXB7, QXB9 QXC4, QXC6, QXE4, QXE6, QXE7, QXE9, QXH9, QXS4, SCK4, SM32, SMC1 SMD3, SME0, SME6, SNC, STC4, SWA4, SXB7, SXB9, SXE4, SXU, VA2, VAA1 VAA8, VAC2, VAG2, VC2, VC2N, VCN2, VD2, VDE2, VEP9, VK2, VKB2, VKE4 VM2, VN27, VPE5, VPE9, VS49, VSD4, VTH4, VWC, VWC9, VWE, VWT4, VXE2 VXE6, VXE7, VXQ4	
	13103-ZF6-W01	PISTON(0.50)	(1)	-	(1)	-	-	HA2, LKE, LX2, LXE4, LXQ4, PA2, PAE2, QAE2, QAE6, QC2, QHB4, QKA4 QME0, QNB2, QNE2, QNE6, QNE8, QNR2, QNR6, QWA2, QWC4, QXB7, QXB9 QXC4, QXC6, QXE4, QXE6, QXE7, QXE9, QXH9, QXS4, SCK4, SM32, SMC1 SMD3, SME0, SME6, SNC, STC4, SWA4, SXB7, SXB9, SXE4, SXU, VA2, VAA1 VAA8, VAC2, VAG2, VC2, VC2N, VCN2, VD2, VDE2, VEP9, VK2, VKB2, VKE4 VM2, VN27, VPE5, VPE9, VS49, VSD4, VTH4, VWC, VWC9, VWE, VWT4, VXE2 VXE6, VXE7, VXQ4	
	13104-ZF6-W01	PISTON(0.75)	(1)	-	(1)	-	-	HA2, LKE, LX2, LXE4, LXQ4, PA2, PAE2, QAE2, QAE6, QC2, QHB4, QKA4 QME0, QNB2, QNE2, QNE6, QNE8, QNR2, QNR6, QWA2, QWC4, QXB7, QXB9 QXC4, QXC6, QXE4, QXE6, QXE7, QXE9, QXH9, QXS4, SCK4, SM32, SMC1 SMD3, SME0, SME6, SNC, STC4, SWA4, SXB7, SXB9, SXE4, SXU, VA2, VAA1 VAA8, VAC2, VAG2, VC2, VC2N, VCN2, VD2, VDE2, VEP9, VK2, VKB2, VKE4 VM2, VN27, VPE5, VPE9, VS49, VSD4, VTH4, VWC, VWC9, VWE, VWT4, VXE2 VXE6, VXE7, VXQ4	
	13101-Z5T-000	PISTON(STD.)	1	-	-	-	-	PXD8, QA4, QAE4, QME2, QXCU, QXER, QXS2, QXUZ, SHQ2, SMC2, SWA2 VPX2	
	13102-Z5T-000	PISTON(0.25)	(1)	-	-	-	-	PXD8, QA4, QAE4, QME2, QXCU, QXER, QXS2, QXUZ, SHQ2, SMC2, SWA2 VPX2	
	13103-Z5T-000	PISTON(0.50)	(1)	-	-	-	-	PXD8, QA4, QAE4, QME2, QXCU, QXER, QXS2, QXUZ, SHQ2, SMC2, SWA2 VPX2	
	13104-Z5T-000	PISTON(0.75)	(1)	-	-	-	-	PXD8, QA4, QAE4, QME2, QXCU, QXER, QXS2, QXUZ, SHQ2, SMC2, SWA2 VPX2	
	13101-ZF6-W00	PISTON(STD.)	1	-	-	-	1382377	LXE8, LXU, PXE8, PXU, QA2, QA26, QAA2, QAA6, QAW, QDW9, QK4, QTT QWA4, QWT2, QXC9, QXE8, QXQ4, QXU, SHQ4, SXE8, SXQ4, VKX4, VNG1 VPX4, VPX9, VSD7, VSD9, VX8, VXB7, VXB9, VXE8, VXG	
	13102-ZF6-W00	PISTON(0.25)	(1)	-	-	-	1382377	LXE8, LXU, PXE8, PXU, QA2, QA26, QAA2, QAA6, QAW, QDW9, QK4, QTT QWA4, QWT2, QXC9, QXE8, QXQ4, QXU, SHQ4, SXE8, SXQ4, VKX4, VNG1 VPX4, VPX9, VSD7, VSD9, VX8, VXB7, VXB9, VXE8, VXG	
	13103-ZF6-W00	PISTON(0.50)	(1)	-	-	-	1382377	LXE8, LXU, PXE8, PXU, QA2, QA26, QAA2, QAA6, QAW, QDW9, QK4, QTT QWA4, QWT2, QXC9, QXE8, QXQ4, QXU, SHQ4, SXE8, SXQ4, VKX4, VNG1 VPX4, VPX9, VSD7, VSD9, VX8, VXB7, VXB9, VXE8, VXG	
	13104-ZF6-W00	PISTON(0.75)	(1)	-	-	-	1382377	LXE8, LXU, PXE8, PXU, QA2, QA26, QAA2, QAA6, QAW, QDW9, QK4, QTT QWA4, QWT2, QXC9, QXE8, QXQ4, QXU, SHQ4, SXE8, SXQ4, VKX4, VNG1 VPX4, VPX9, VSD7, VSD9, VX8, VXB7, VXB9, VXE8, VXG	
	13101-ZF6-W01	PISTON(STD.)	1	-	-	-	1748617	QE, VXE9	
	13102-ZF6-W01	PISTON(0.25)	(1)	-	-	-	1748617	QE, VXE9	
	13103-ZF6-W01	PISTON(0.50)	(1)	-	-	-	1748617	QE, VXE9	
	13104-ZF6-W01	PISTON(0.75)	(1)	-	-	-	1748617	QE, VXE9	
	13101-Z5T-000	PISTON(STD.)	1	-	-	-	1382378	LXE8, LXU, PXE8, PXU, QA2, QA26, QAA2, QAA6, QAW, QDW9, QK4, QTT QWA4, QWT2, QXC9, QXE8, QXQ4, QXU, SHQ4, SXE8, SXQ4, VKX4, VNG1 VPX4, VPX9, VSD7, VSD9, VX8, VXB7, VXB9, VXE8, VXG	



E-8

PISTON

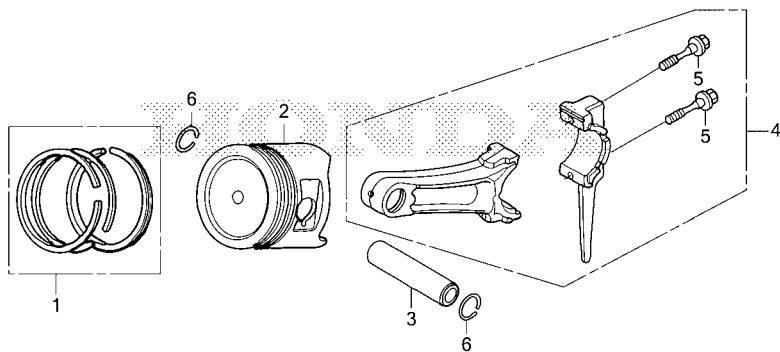

Z5T0E0800A

Ref. No.	Part No.	Description	Reqd. QTY					Serial No.	Parts catalogue code
			GX 390 UT1	GX 390 UT2	GX 390 RT1	GX 390 RT2	GX 390 UT2X		
(2)	13102-Z5T-000	PISTON(0.25).....	(1)	-	-	-	-	1382378	----- LXE8, LXU, PXE8, PXU, QA2, QA26, QAA2, QAA6, QAW, QDW9, QK4, QTT QWA4, QWT2, QXC9, QXE8, QXQ4, QXU, SHQ4, SXE8, SXQ4, VKX4, VNG1 VPX4, VPX9, VSD7, VSD9, VX8, VXB7, VXB9, VXE8, VXG
	13103-Z5T-000	PISTON(0.50).....	(1)	-	-	-	-	1382378	----- LXE8, LXU, PXE8, PXU, QA2, QA26, QAA2, QAA6, QAW, QDW9, QK4, QTT QWA4, QWT2, QXC9, QXE8, QXQ4, QXU, SHQ4, SXE8, SXQ4, VKX4, VNG1 VPX4, VPX9, VSD7, VSD9, VX8, VXB7, VXB9, VXE8, VXG
	13104-Z5T-000	PISTON(0.75).....	(1)	-	-	-	-	1382378	----- LXE8, LXU, PXE8, PXU, QA2, QA26, QAA2, QAA6, QAW, QDW9, QK4, QTT QWA4, QWT2, QXC9, QXE8, QXQ4, QXU, SHQ4, SXE8, SXQ4, VKX4, VNG1 VPX4, VPX9, VSD7, VSD9, VX8, VXB7, VXB9, VXE8, VXG
	13101-Z5T-000	PISTON(STD.).....	1	-	-	-	-	1748618	----- QE, VXE9
	13102-Z5T-000	PISTON(0.25).....	(1)	-	-	-	-	1748618	----- QE, VXE9
	13103-Z5T-000	PISTON(0.50).....	(1)	-	-	-	-	1748618	----- QE, VXE9
	13104-Z5T-000	PISTON(0.75).....	(1)	-	-	-	-	1748618	----- QE, VXE9
	13102-Z5T-800	PISTON(0.25).....	-	(1)	-	(1)	-	-----	ED6, EDD2, EZD2, EZDM, EZDV, QA26, QAA6, QAE4, QAE6, QNE8, QNR6 QWA2, QWC4, QXC6, QXS4, QZC, QZDS, QZNH, QZRV, QZX9, SMSC, SMXC SXE8, SXU, SZEC, VA2, VAA1, VAG2, VK2, VKB2, VM2, VPE5, VPX4, VSD7 VWS, VXQ4, VZC2, VZP9, VZWE
	13103-Z5T-800	PISTON(0.50).....	-	(1)	-	(1)	-	-----	ED6, EDD2, EZD2, EZDM, EZDV, QA26, QAA6, QAE4, QAE6, QNE8, QNR6 QWA2, QWC4, QXC6, QXS4, QZC, QZDS, QZNH, QZRV, QZX9, SMSC, SMXC SXE8, SXU, SZEC, VA2, VAA1, VAG2, VK2, VKB2, VM2, VPE5, VPX4, VSD7 VWS, VXQ4, VZC2, VZP9, VZWE
	13104-Z5T-800	PISTON(0.75).....	-	(1)	-	(1)	-	-----	ED6, EDD2, EZD2, EZDM, EZDV, QA26, QAA6, QAE4, QAE6, QNE8, QNR6 QWA2, QWC4, QXC6, QXS4, QZC, QZDS, QZNH, QZRV, QZX9, SMSC, SMXC SXE8, SXU, SZEC, VA2, VAA1, VAG2, VK2, VKB2, VM2, VPE5, VPX4, VSD7 VWS, VXQ4, VZC2, VZP9, VZWE
	13101-Z1C-900	PISTON(STD.).....	-	1	-	1	-	-----	LFU, LXE5, QAGN, QC1, QC3, QC4, QC5, QC6, QC9, QCDW, QCE2, QCWT, QMAH QNGN, QNRV, QXAC, QZND, QZRL, SC1, SCC, SCM, SCM1, SCM2, SCM3, SHQ6 SMES, SMSC, SMXC, SXBG, SXEM, SXS6, VCF, VPP9, VSB9, VWS1, VXF, VXT VZS9, VZXZ

E-8

PISTON

Ref. No.	Part No.	Description	Reqd. QTY					Serial No.	Parts catalogue code
			GX 390 UT1	GX 390 UT2	GX 390 RT1	GX 390 RT2	GX 390 UT2X		
(2)	13101-Z5T-800	PISTON(STD.)	-	1	-	-	-	1588222	HA2, LKE, LX2, LXE4, LXE8, LXQ4, LXU, PA2, PAE2, PKT, PXD8, PXE8, PXU QA2, QA26, QA4, QAA2, QAA6, QAE2, QAE4, QAE6, QC2, QDW9, QE, QHB4 QK4, QKA4, QME0, QNE2, QNE8, QNR2, QNR6, QWA4, QWC, QWC4, QWT2, QXB7 QXB9, QXC4, QXC6, QXC9, QXCU, QXE4, QXE6, QXE7, QXE8, QXE9, QXEM QXER, QXQ4, QXS4, QXU, QXUM, QXUZ, QZA2, QZAV, QZC, QZD, QZDS, QZHW QZME, QZN2, QZNH, QZNR, QZRV, QZX9, QZXR, SCK4, SHQ4, SHQ5, SM32 SMC1, SMD3, SME0, SME6, SMX2, SNC, STC4, SWA4, SXB7, SXE4, SXE8 SXQ4, SXU, SZEC, VA2, VM2, VN27, VSD7, VSD9, VX8, VXB7, VXB9, VXE2 VXE7, VXE8, VXE9, VXQ4, VZX7, VZX8
	13101-Z1C-900		-	1	-	-	-	1588223	HA2, LKE, LX2, LXE4, LXE8, LXQ4, LXU, PA2, PAE2, PKT, PXD8, PXE8, PXU QA2, QA26, QA4, QAA2, QAA6, QAE2, QAE4, QAE6, QC2, QDW9, QE, QHB4 QK4, QKA4, QME0, QNE2, QNE8, QNR2, QNR6, QWA4, QWC, QWC4, QWT2, QXB7 QXB9, QXC4, QXC6, QXC9, QXCU, QXE4, QXE6, QXE7, QXE8, QXE9, QXEM QXER, QXQ4, QXS4, QXU, QXUM, QXUZ, QZA2, QZAV, QZC, QZD, QZDS, QZHW QZME, QZN2, QZNH, QZNR, QZRV, QZX9, QZXR, SCK4, SHQ4, SHQ5, SM32 SMC1, SMD3, SME0, SME6, SMX2, SNC, STC4, SWA4, SXB7, SXE4, SXE8 SXQ4, SXU, SZEC, VA2, VM2, VN27, VSD7, VSD9, VX8, VXB7, VXB9, VXE2 VXE7, VXE8, VXE9, VXQ4, VZX7, VZX8
	13101-Z5T-000		-	-	1	-	-		QTT, VKX4, VNG1, VPX4, VPX9, VXG
	13102-Z5T-000	PISTON(0.25)	-	-	(1)	-	-		QTT, VKX4, VNG1, VPX4, VPX9, VXG
	13103-Z5T-000	PISTON(0.50)	-	-	(1)	-	-		QTT, VKX4, VNG1, VPX4, VPX9, VXG
	13104-Z5T-000	PISTON(0.75)	-	-	(1)	-	-		QTT, VKX4, VNG1, VPX4, VPX9, VXG
	13101-Z5T-800	PISTON(STD.)	-	-	-	1	-	1588267	ED6, EDD2, EDS6, EDT6, EZD2, EZDM, EZDS, EZDV, PXM8, QNB2, QTT, QWA2 SDQ5, VAA1, VAG2, VC2, VCT, VCT2, VDE2, VEP9, VK2, VKB2, VKE4, VKER VKX4, VKXR, VPE5, VPE9, VPX4, VPX9, VSD4, VWC, VWC9, VWE, VWS, VWT4 VXG, VZC2, VZP9, VZWE
	13101-Z1C-900		-	-	-	1	-	1588268	ED6, EDD2, EDS6, EDT6, EZD2, EZDM, EZDS, EZDV, PXM8, QNB2, QTT, QWA2 SDQ5, VAA1, VAG2, VC2, VCT, VCT2, VDE2, VEP9, VK2, VKB2, VKE4, VKER VKX4, VKXR, VPE5, VPE9, VPX4, VPX9, VSD4, VWC, VWC9, VWE, VWS, VWT4 VXG, VZC2, VZP9, VZWE
	3 13111-ZF6-W00	PIN, PISTON	-	-	-	-	1		
	13111-Z5T-000		-	-	-	-	1		
	4 13200-Z1C-000	ROD ASSY., CONNECTING(STD.)	-	1	-	1	-		
	13200-ZE3-315	ROD ASSY., CONNECTING (0.25 UNDER SIZE)	(1)	-	(1)	-	-		HA2, LKE, LX2, LXE4, LXQ4, PA2, PAE2, QAE2, QAE4, QAE6, QC2, QE, QHB4 QKA4, QME0, QME2, QNB2, QNE2, QNE6, QNE8, QNR2, QNR6, QWA2, QWC4 QXB7, QXB9, QXC4, QXC6, QXE4, QXE6, QXE7, QXE9, QXH9, QXS2, QXS4 SCK4, SM32, SMC1, SMC2, SMD3, SME0, SME6, SNC, STC4, SWA2, SWA4 SXB7, SXB9, SXE4, SXU, VA2, VAA1, VAA8, VAC2, VAG2, VC2, VC2N, VCN2 VD2, VDE2, VEP9, VK2, VKB2, VKE4, VKX4, VM2, VN27, VNG1, VPE5, VPE9 VPX2, VPX4, VPX9, VS49, VSD4, VSD7, VSD9, VTH4, VWC, VWC9, VWE, VWT4 VXB7, VXB9, VXE2, VXE6, VXE7, VXE9, VXG, VXQ4
	13200-Z1C-305		(1)	-	(1)	-	-		LXE8, LXU, PXD8, PXE8, PXU, QA2, QA26, QA4, QAA2, QAA6, QAW, QDW9 QK4, QTT, QWA4, QWT2, QXC9, QXCU, QXE8, QXER, QXQ4, QXU, QXUZ, SHQ2 SHQ4, SXE8, SXQ4, VX8, VXE8
	13200-Z1C-900	ROD ASSY., CONNECTING(STD.)	-	1	-	1	-		EDS6, EDT6, LFU, LXE5, QAGN, QC1, QC3, QC4, QC5, QC6, QC9, QCDW, QCE2 QCWT, QMAH, QNGN, QNRV, QXAC, QZND, QZRL, SC1, SCC, SCM, SCM1, SCM2 SCM3, SHQ6, SMES, SMSC, SMXC, SXBG, SXEM, SXS6, VCF, VCT, VCT2, VKE4 VKX4, VPP9, VSB9, VWC, VWE, VWS1, VXF, VXT, VZS9, VZXZ
	13200-Z1C-305	ROD ASSY., CONNECTING (0.25 UNDER SIZE)	-	(1)	-	-	-		QA26, QAA6, QAE4, QAE6, QNE8, QNR6, QWC4, QXC6, QXS4, QZC, QZDS QZNH, QZRV, QZX9, SMSC, SMXC, SXE8, SXU, SZEC, VA2, VM2, VSD7, VXQ4



E-8

PISTON

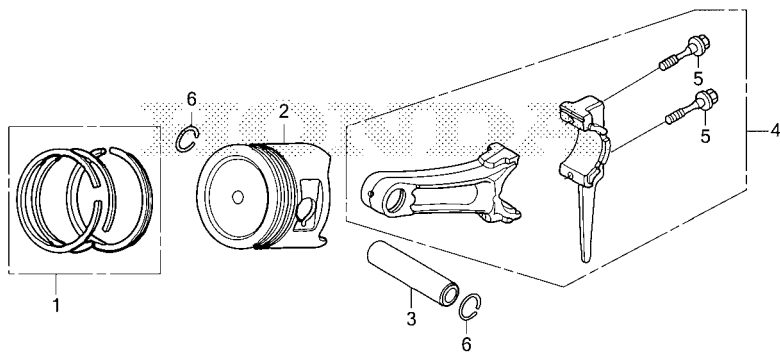

Z5T0E0800A

Ref. No.	Part No.	Description	Reqd. QTY					Serial No.	Parts catalogue code
			GX 390 UT1	GX 390 UT2	GX 390 RT1	GX 390 RT2	GX 390 UT2X		
(4)	13200-Z1C-000	ROD ASSY., CONNECTING(STD.)..	-	1	-	-	-	1588222	HA2, LKE, LX2, LXE4, LXE8, LXQ4, LXU, PA2, PAE2, PKT, PXD8, PXE8, PXU QA2, QA26, QA4, QAA2, QAA6, QAE2, QAE4, QAE6, QC2, QDW9, QE, QHB4 QK4, QKA4, QME0, QNE2, QNE8, QNR2, QNR6, QWA4, QWC, QWC4, QWT2, QXB7 QXB9, QXC4, QXC6, QXC9, QXCU, QXE4, QXE6, QXE7, QXE8, QXE9, QXEM QXER, QXQ4, QXS4, QXU, QXUM, QXUZ, QZA2, QZAV, QZC, QZD, QZDS, QZHW QZME, QZN2, QZNH, QZNR, QZRV, QZX9, QZXR, SCK4, SHQ4, SHQ5, SM32 SMC1, SMD3, SME0, SME6, SMX2, SNC, STC4, SWA4, SXB7, SXE4, SXE8 SXQ4, SXU, SZEC, VA2, VM2, VN27, VSD7, VSD9, VX8, VXB7, VXB9, VXE2 VXE7, VXE8, VXE9, VXQ4, VZX7, VZX8
	13200-Z1C-900	-	1	-	-	-	1588223	HA2, LKE, LX2, LXE4, LXE8, LXQ4, LXU, PA2, PAE2, PKT, PXD8, PXE8, PXU QA2, QA26, QA4, QAA2, QAA6, QAE2, QAE4, QAE6, QC2, QDW9, QE, QHB4 QK4, QKA4, QME0, QNE2, QNE8, QNR2, QNR6, QWA4, QWC, QWC4, QWT2, QXB7 QXB9, QXC4, QXC6, QXC9, QXCU, QXE4, QXE6, QXE7, QXE8, QXE9, QXEM QXER, QXQ4, QXS4, QXU, QXUM, QXUZ, QZA2, QZAV, QZC, QZD, QZDS, QZHW QZME, QZN2, QZNH, QZNR, QZRV, QZX9, QZXR, SCK4, SHQ4, SHQ5, SM32 SMC1, SMD3, SME0, SME6, SMX2, SNC, STC4, SWA4, SXB7, SXE4, SXE8 SXQ4, SXU, SZEC, VA2, VM2, VN27, VSD7, VSD9, VX8, VXB7, VXB9, VXE2 VXE7, VXE8, VXE9, VXQ4, VZX7, VZX8
	13200-Z1C-305	ROD ASSY., CONNECTING (0.25 UNDER SIZE)	-	-	-	(1)	-	-	ED6, EDD2, EZD2, EZDM, EZDV, QWA2, VAA1, VAG2, VK2, VKB2, VPE5, VPX4 VWS, VZC2, VZP9, VZWE
	13200-Z1C-000	ROD ASSY., CONNECTING(STD.)..	-	-	-	1	-	1588267	ED6, EDD2, EDS6, EDT6, EZD2, EZDM, EZDS, EZDV, PXM8, QNB2, QTT, QWA2 SDQ5, VAA1, VAG2, VC2, VCT, VCT2, VDE2, VEP9, VK2, VKB2, VKE4, VKER VKX4, VKXR, VPE5, VPE9, VPX4, VPX9, VSD4, VWC, VWC9, VWE, VWS, VWT4 VXG, VZC2, VZP9, VZWE

E-8

PISTON

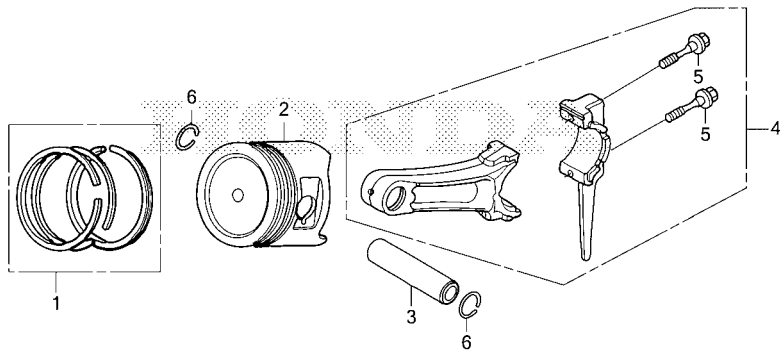

FR. →

Z5T0E0800A

Ref. No.	Part No.	Description	Reqd. QTY					Serial No.	Parts catalogue code
			GX 390 UT1	GX 390 UT2	GX 390 RT1	GX 390 RT2	GX 390 UT2X		
(4)	13200-Z1C-900	ROD ASSY., CONNECTING(STD.)..	-	-	-	1	-	1588268 ----- ED6, EDD2, EDS6, EDT6, EZD2, EZDM, EZDS, EZDV, PXM8, QNB2, QTT, QWA2 SDQ5, VAA1, VAG2, VC2, VCT, VCT2, VDE2, VEP9, VK2, VKB2, VKE4, VKER VKX4, VKXR, VPE5, VPE9, VPX4, VPX9, VSD4, VWC, VWC9, VWE, VWS, VWT4 VXG, VZC2, VZP9, VZWE	
5	90001-ZE8-000	BOLT, CONNECTING ROD.....	-	-	-	-	-	1	
6	90601-ZE3-000	CLIP, PISTON PIN, 20MM.....	2	2	2	2	2	2	

2

E-9

CAMSHAFT

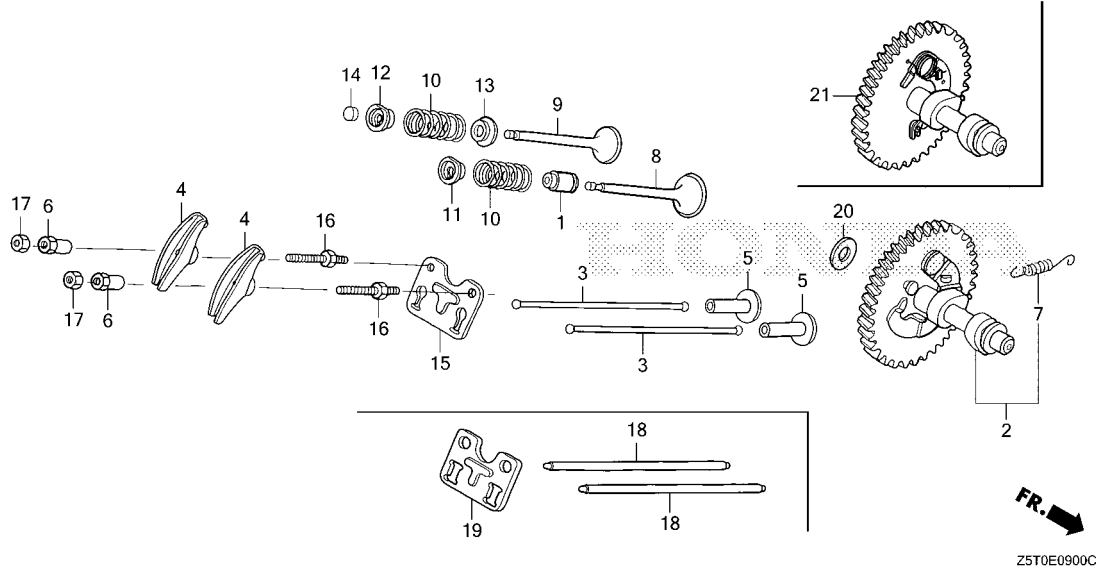

Ref. No.	L.O.N.	(Relative ref. Number) Description	F.R.T.
1	1111K2	SEAL, INTAKE VALVE STEMINCLUDES: Valve clearance adjustment	0.6
2	1111K2J	.iGX type add (21)	0.2
	1111C2	CAMSHAFTINCLUDES: Valve clearance adjustment	0.4
3	1111L6	ROD, PUSH :INTAKEINCLUDES: Valve clearance adjustment	0.2
	1111L6A	.Replace exhaust push rod add	0.1
	1111L7	ROD, PUSH :EXHAUSTINCLUDES: Valve clearance adjustment	0.2
	1111L7A	.Replace intake push rod add	0.1
4	1111A2	ARM, ROCKER :INTAKEINCLUDES: Valve clearance adjustment	0.2
	1111A2A	.Replace exhaust rocker arm add	0.1
	1111A1	ARM, ROCKER :EXHAUSTINCLUDES: Valve clearance adjustment	0.2

FR. →
Z5T0E0900C

Ref. No.	Part No.	Description	Reqd. QTY					Serial No.	Parts catalogue code
			GX 390 UT1	GX 390 UT2	GX 390 RT1	GX 390 RT2	GX 390 UT2X		
1	12209-ZE8-003	SEAL, VALVE STEM.....	1	1	1	1	1		
2	14100-ZF6-W01	CAMSHAFT ASSY.....	1	-	1	-	-		HA2, LKE, LX2, LXE4, LXE8, LXQ4, LXU, PA2, PAE2, PXD8, PXE8, PXU, QA2, QA26, QA4, QAA2, QAA6, QAE2, QAE4, QAE6, QAW, QC2, QDW9, QE, QHB4, QK4, QKA4, QME0, QME2, QNB2, QNE2, QNE6, QNE8, QNR2, QNR6, QTT, QWA2, QWA4, QWC4, QWT2, QXC4, QXC6, QXC9, QXCU, QXE4, QXE6, QXE8, QXER, QXQ4, QXS2, QXS4, QXU, QXUZ, SCK4, SHQ2, SHQ4, SM32, SMC1, SMC2, SMD3, SME0, SME6, SNC, STC4, SWA2, SWA4, SXE4, SXE8, SXQ4, SXU, VA2, VAA1, VAA8, VAC2, VAG2, VC2, VC2N, VCN2, VD2, VDE2, VK2, VKB2, VKE4, VKX4, VM2, VNG1, VPE5, VPX2, VPX4, VSD4, VTH4, VWC, VWE, VWT4, VX8, VXE2, VXE6, VXE8, VXG, VXQ4, QXB9, QXE9, QXH9, SXB9, VEP9, VPE9, VPX9, VS49, VSD9, VWC9, VXB9, VXE9, QXB7, QXE7, SXB7, VN27, VSD7, VXB7, VXE7
	14100-ZK6-880	1	-	1	-	-		1097146
	14100-ZK6-870	1	-	-	-	-		
	14100-Z5T-810	-	1	-	1	-		1103540
	14100-Z5T-820	-	1	-	1	-	1001874	QXB7, QXB9, QXE7, QXE9, QZXR, SCK4, SHQ4, SHQ5, SM32, SMC1, SMD3, SME0, SME6, SNC, STC4, SWA4, SXE4, SXE8, SXQ4, SXU, VA2, VAA1, VAG2, VC2, VDE2, VK2, VKB2, VKE4, VKX4, VM2, VPE5, VPX4, VSD4, VWC, VWE, VWT4, VX8, VXE2, VXE8, VXG, VXQ4, VZC2, VZX8, VSD9, VWC9, VXB7, VXB9, VXE7, VXE9, VZP9, VZX7, QXB7, QXB9, QXE7, QXE9, QZXR, SCK4, SHQ4, SHQ5, SM32, SMC1, SMD3, SME0, SME6, SNC, STC4, SWA4, SXE4, SXE8, SXQ4, SXU, VA2, VAA1, VAG2, VC2, VDE2, VK2, VKB2, VKE4, VKX4, VM2, VPE5, VPX4, VSD4, VWC, VWE, VWT4, VX8, VXE2, VXE8, VXG, VXQ4, VZC2, VZX8



E-9

CAMSHAFT

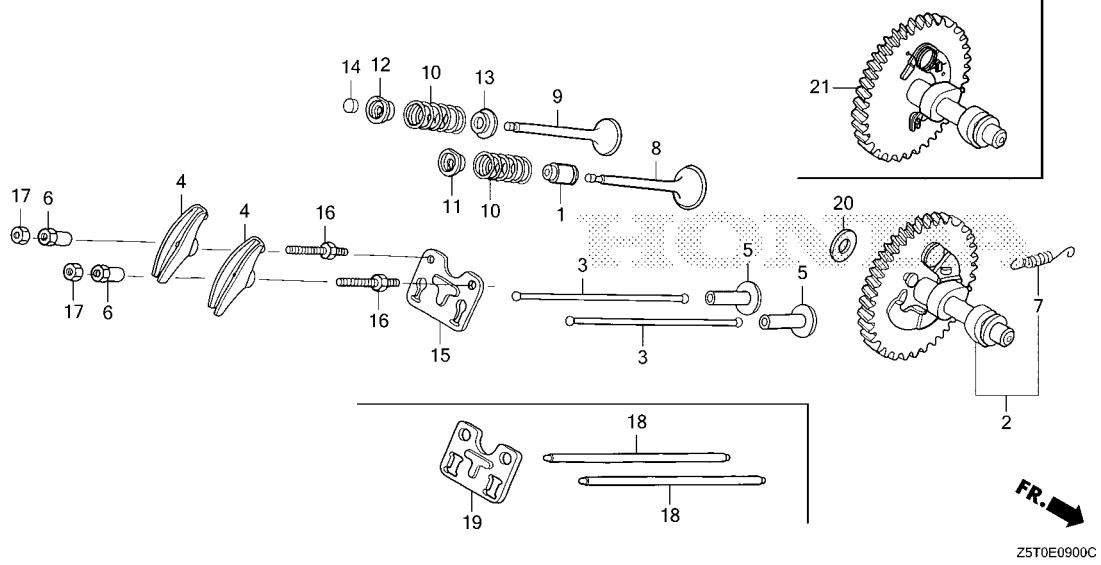

Ref. No.	L.O.N.	(Relative ref. Number) Description	F.R.T.
+ 4	1111A1A	.Replace intake rocker arm add	0.1
5	1111L9	LIFTER, VALVE :INTAKEINCLUDES: Valve clearance adjustment .NOTE: Same time for two units	0.4
	1111M0	LIFTER, VALVE :EXHAUSTINCLUDES: Valve clearance adjustment .NOTE: Same time for two units	0.4
8	1111L1	VALVE, INTAKEINCLUDES: Valve clearance adjustment and reface	0.7
	1111L1E	.Replace intake and exhaust all add	0.2
	1111L1H	.iGX type add	0.2
9	1111L0	VALVE, EXHAUSTINCLUDES: Valve clearance adjustment and reface	0.7
	1111L0E	.Replace intake and exhaust all add	0.2
	1111L0H	.iGX type add	0.2
10	1111P3	SPRING, VALVE :INTAKEINCLUDES: Valve clearance adjustment	0.6

Ref. No.	Part No.	Description	Reqd. QTY					Serial No.	Parts catalogue code
			GX 390 UT1	GX 390 UT2	GX 390 RT1	GX 390 RT2	GX 390 UT2X		
(2)	14100-Z5T-810	CAMSHAFT ASSY.	-	1	-	-	-	1097147 1373102	HA2, LKE, LX2, LXE4, LXE8, LXQ4, LXU, PA2, PAE2, PXD8, PXE8, PXU, QA2, QA26, QA4, QAA2, QAA6, QAE2, QAE4, QAE6, QC2, QDW9, QE, QHB4, QK4, QKA4, QME0, QNE2, QNE8, QNR2, QNR6, QWA4, QWC4, QWT2, QXC4, QXC6, QXC9, QXCU, QXE4, QXE6, QXE8, QXER, QXQ4, QXS4, QXU, QXUZ, QZA2, QZAV, QZN2, QZNR, QZXR, SCK4, SHQ4, SHQ5, SM32, SMC1, SMD3, SME0, SME6, SNC, STC4, SWA4, SXE4, SXE8, SXQ4, SXU, VA2, VM2, VX8, VXE2, VXE8, VXQ4, VZX8
			-	1	-	-	-	1169035 1373102	QWC, QZNH, SMX2
			-	-	-	-	-	1373592	SDQ5
	14100-Z5T-820	-	-	-	-	-	1002258	VEP9, VPE9, VPX9, VZP9
	14100-Z5T-810	-	-	-	-	-	1097147 1373592	QNB2, QTT, QWA2, VAA1, VAG2, VAC2, VDE2, VK2, VKB2, VKE4, VKX4, VPE5, VPX4, VSD4, VVC, VVE, VWT4, VXG, VZC2
3	14410-Z1C-000	ROD, PUSH	-	-	-	1	-	1169035 1373592	ED6, EDD2, EDS6, EDT6, EZD2, PXM8, VCT2, VKER, VKXR, VWS, VZWE, ED6, EDD2, EDS6, EDT6, EZD2, EZDM, EZDS, EZDV, HA2, LFU, LKE, LX2, LXE4, LXE5, LXE8, LXQ4, LXU, PA2, PAE2, PKT, PXD8, PXE8, PXM8, PXU, QA2, QA26, QA4, QAA2, QAA6, QAE2, QAE4, QAE6, QAGN, QAW, QC1, QC2, QC3, QC4, QC5, QC6, QC9, QCDW, QCE2, QCWT, QDW9, QE, QHB4, QK4, QKA4, QMAH, QME0, QME2, QNB2, QNE2, QNE6, QNE8, QNGN, QNR2, QNR6, QNRV, QTT, QWA2, QWA4, QWC, QWC4, QWT2, QXAC, QXB7, QXC4, QXC6, QXC9, QXCU, QXE4, QXE6, QXE7, QXE8, QXEM, QXER, QXQ4, QXS2, QXS4, QXU, QXUM, QXUZ, QZA2, QZAV, QZC, QZD, QZDS, QZME, QZN2, QZND, QZNH, QZNR, QZRV, QZXR, SC1, SCC, SCK4, SCM, SCM1, SCM2, SCM3, SCMV, SDQ5, SE1C, SE2C, SHQ2, SHQ4, SHQ5, SHQ6, SM32, SMC1, SMC2, SMD3, SME0, SME6, SMES, SMSC, SMX2, SMXC, SNC, STC4, SWA2, SWA4, SXB7, SXBG, SXE4, SXE8, SXEM, SXQ4, SXS6, SXU, SZEC, VA2, VAA1, VAA8, VAC2, VAG2, VAC2, VCN2, VCF, VCN2, VCT, VCT2, VD2, VDE2, VK2, VKB2, VKE4, VKER, VKX4, VKXR, VM2, VN27, VNG1, VPE5, VPX2, VPX4, VSD4, VSD7, VTH4, VVC, VVE, VWS, VWS1, VWT4, VX8, VXB7, VXE2, VXE6, VXE7, VXE8, VXF, VXG, VXQ4, VXT, VZC2, VZWE, VZX7, VZX8, VZXZ



E-9

CAMSHAFT

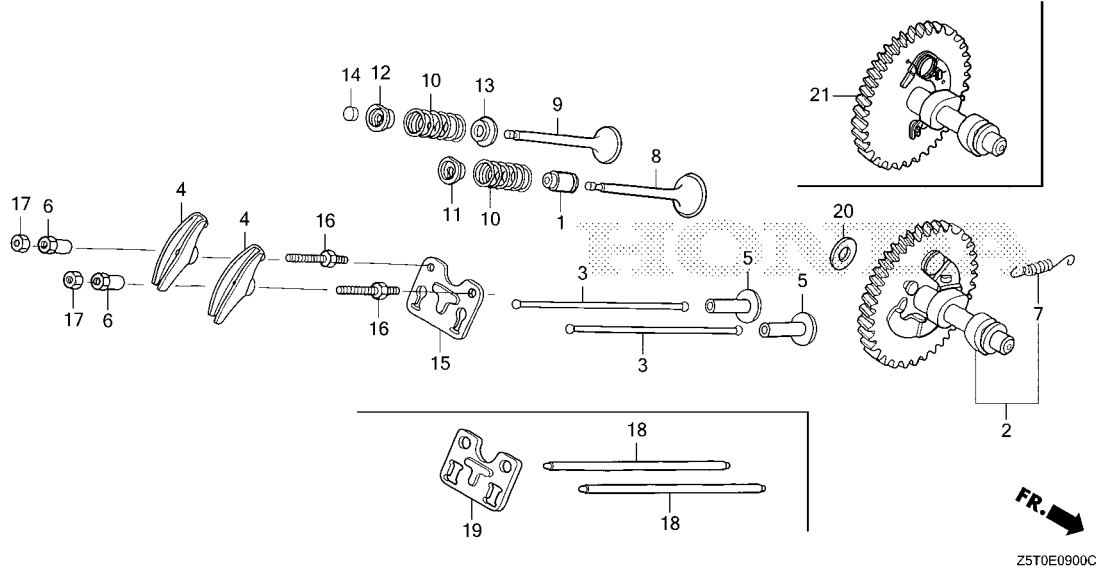

Ref. No.	L.O.N.	(Relative ref. Number) Description	F.R.T.
+10	1111P3A	.Replace intake and exhaust all add	0.1
	1111P3F	.iGX type add	0.2
	1111P4	SPRING, VALVE :EXHAUST	0.6
		.INCLUDES: Valve clearance adjustment	
	1111P4A	.Replace intake and exhaust all add	0.1
	1111P4F	.iGX type add	0.2
14	1111J7	ROTATOR, VALVE	0.2
		.INCLUDES: Valve clearance adjustment	

FR. →
Z5T0E0900C

Ref. No.	Part No.	Description	Reqd. QTY					Serial No.	Parts catalogue code
			GX 390 UT1	GX 390 UT2	GX 390 RT1	GX 390 RT2	GX 390 UT2X		
4	14431-ZE2-010	ARM, VALVE ROCKER	2	2	2	2	2		
5	14441-ZE2-000	LIFTER, VALVE	2	2	2	2	2		
6	14451-ZE1-013	PIVOT, ROCKER ARM	2	-	2	-	-		
	14451-Z4M-000	-	2	-	2	-	----- LFU, LXE5, QAGN, QC1, QC3, QC4, QC5, QC6, QC9, QCDW, QCE2, QCWT, QMAH QMGN, QNRV, QXAC, QZRL, SC1, SCC, SCM, SCM1, SCM2, SCM3, SMES, SMSC SXBG, SXEM, SXS6, VCF, VPP9, VSB9, VWS1, VXF, VXT, VZS9, VZXZ	
	14451-ZE1-013	-	2	-	-	-	----- QA26, QAA6, QAE4, QAE6, QNE8, QNR6, QXC6, QZNH, QZX9, VA2, VSD7 VXQ4	
	14451-Z4M-000	-	2	-	-	-	1880844 ----- HA2, LKE, LX2, LXE4, LXE8, LXQ4, LXU, PA2, PAE2, PKT, PXD8, PXE8, PXU QA2, QA4, QAA2, QAE2, QC2, QDW9, QE, QHB4, QK4, QKA4, QME0, QNE2 QNR2, QWA4, QWC, QWC4, QWT2, QXB7, QXB9, QXC4, QXC6, QXC9, QXCU QXE4, QXE6, QXE7, QXE8, QXE9, QXEM, QXER, QXQ4, QXS4, QXU, QXUM QXUZ, QZA2, QZAV, QZC, QZD, QZDS, QZHW, QZME, QZN2, QZND, QZNR, QZRV QZXR, SCK4, SHQ4, SHQ5, SHQ6, SM32, SMC1, SMD3, SME0, SME6, SMX2 SMXC, SNC, STC4, SWA4, SXB7, SXE4, SXE8, SXQ4, SXU, SZEC, VM2, VN27 VSD9, VX8, VXB7, VXB9, VXE2, VXE7, VXE8, VXE9, VZX7, VZX8	
	14451-ZE1-013	-	-	-	2	-	----- QWA2, VAA1, VAG2, VK2, VKB2, VPE5, VPX4, VZC2, VZP9, VZWE	
	14451-ZE1-013	-	-	-	2	-	1880894 ----- ED6, EDD2, EDS6, EDT6, EZD2, EZDM, EZDS, EZDV, PXM8, QNB2, QTT, SDQ5 VC2, VCT, VCT2, VDE2, VEP9, VKE4, VKER, VKX4, VKXR, VPE9, VPX9, VSD4 VVC, VVC9, VWE, VWS, VWT4, VXG	

2

E-9

CAMSHAFT

Ref. No.	Part No.	Description	Reqd. QTY					Serial No.	Parts catalogue code
			GX 390 UT1	GX 390 UT2	GX 390 RT1	GX 390 RT2	GX 390 UT2X		
(6)	14451-Z4M-000	PIVOT, ROCKER ARM	-	-	-	2	-	1880895 ----- ED6, EDD2, EDS6, EDT6, EZD2, EZDM, EZDS, EZDV, PXM8, QNB2, QTT, SDQ5 VC2, VCT, VCT2, VDE2, VEP9, VKE4, VKER, VKX4, VKXR, VPE9, VPX9, VSD4 VWC, VWC9, VWE, VWS, VWT4, VXG	
			-	-	-	-	2		
7	14568-ZE1-000	SPRING, WEIGHT RETURN	1	-	1	-	-		
			-	1	-	1	-	----- 1097146 HA2, LKE, LX2, LXE4, LXE8, LXQ4, LXU, PA2, PAE2, PXD8, PXE8, PXU, QA2 QA26, QA4, QAA2, QAA6, QAE2, QAE4, QAE6, QC2, QDW9, QE, QHB4, QK4 QKA4, QME0, QNB2, QNE2, QNE8, QNR2, QNR6, QTT, QWA2, QWA4, QWC4 QWT2, QXC4, QXC6, QXC9, QXCU, QXE4, QXE6, QXE8, QXER, QXQ4, QXS4 QXU, QXUZ, QZA2, QZAV, QZN2, QZNR, QZXR, SCK4, SHQ4, SHQ5, SM32 SMC1, SMD3, SME0, SME6, SNC, STC4, SWA4, SXE4, SXE8, SXQ4, SXU, VA2 VAA1, VAG2, VC2, VDE2, VK2, VKB2, VKE4, VKX4, VM2, VPE5, VPX4, VSD4 VWC, VWE, VWT4, VX8, VXE2, VXE8, VXG, VXQ4, VZC2, VZX8	
			-	1	-	1	-	----- 1103540 QXB7, QXB9, QXE7, QZX9, SXB7, VEP9, VN27, VPE9, VPX9, VSD7, VSD9 VWC9, VXB7, VXB9, VXE7, VXE9, VZP9, VZX7	
			-	1	-	-	-	----- 1001874 QXB7, QXB9, QXE7, QZX9, SXB7, VN27, VSD7, VSD9, VXB7, VXB9, VXE7 VXE9, VZX7	
			-	1	-	-	-	----- 1097147 1373102 HA2, LKE, LX2, LXE4, LXE8, LXQ4, LXU, PA2, PAE2, PXD8, PXE8, PXU, QA2 QA26, QA4, QAA2, QAA6, QAE2, QAE4, QAE6, QC2, QE, QHB4, QK4, QKA4 QME0, QNE2, QNE8, QNR2, QNR6, QWA4, QWC4, QWT2, QXC4, QXC6, QXC9 QXCU, QXE4, QXE6, QXE8, QXER, QXQ4, QXS4, QXU, QXUZ, QZA2, QZAV QZN2, QZNR, QZXR, SCK4, SHQ4, SHQ5, SM32, SMC1, SMD3, SME0, SME6 SNC, STC4, SWA4, SXE4, SXE8, SXQ4, SXU, VA2, VM2, VX8, VXE2, VXE8 VXQ4, VZX8	
			-	1	-	-	-	----- 1169035 1373102 QDW9, QWC, QZNH, SMX2	
			-	-	-	1	-	----- 1373592 SDQ5	
			-	-	-	1	-	----- 1002258 VEP9, VPE9, VPX9, VZP9	
			-	-	-	1	-	----- 1097147 1373592 QTT, QWA2, VAA1, VC2	
			-	-	-	1	-	----- 1169035 1373592 ED6, EDD2, EDS6, EDT6, EZD2, PXM8, QNB2, VAG2, VCT2, VDE2, VK2, VKB2 VKE4, VKER, VKX4, VKXR, VPE5, VPX4, VSD4, VWC, VWE, VWS, VWT4, VXG VZC2, VZWE	
8	14711-ZE3-000	VALVE, IN.	1	-	1	-	-		
	14711-Z5T-900	-	1	-	1	-	----- EZDM, EZDS, EZDV, LFU, LXE5, QAGN, QC1, QC3, QC4, QC5, QC6, QC9, QCDW QCE2, QCWT, QMAH, QNGN, QNRV, QXAC, QZC, QZD, QZDS, QZHW, QZME, QZND QZRL, QZRV, SC1, SCC, SCM, SCM1, SCM2, SCM3, SHQ6, SMES, SMSC, SMXC SXBG, SXEM, SXS6, SZEC, VCF, VPP9, VSB9, VWS1, VXF, VXT, VZS9, VZXZ	
	14711-Z5T-000	-	1	-	-	-	----- 1517215 HA2, LKE, LX2, LXE4, LXE8, LXQ4, LXU, PA2, PAE2, PKT, PXD8, PXE8, PXU QA2, QA26, QA4, QAA2, QAA6, QAE2, QAE4, QAE6, QC2, QDW9, QE, QHB4 QK4, QKA4, QME0, QNE2, QNE8, QNR2, QNR6, QWA4, QWC, QWC4, QWT2, QXB7 QXB9, QXC4, QXC6, QXC9, QXCU, QXE4, QXE6, QXE7, QXE8, QXE9, QXEM QXER, QXQ4, QXS4, QXU, QXUM, QXUZ, QZA2, QZAV, QZN2, QZNH, QZNR QZX9, QZXR, SCK4, SHQ4, SHQ5, SM32, SMC1, SMD3, SME0, SME6, SMX2 SNC, STC4, SWA4, SXB7, SXE4, SXE8, SXQ4, SXU, VA2, VM2, VN27, VSD7 VSD9, VX8, VXB7, VXB9, VXE2, VXE7, VXE8, VXE9, VXQ4, VZX7, VZX8	
	14711-Z5T-900	-	1	-	-	-	----- 1517216 HA2, LKE, LX2, LXE4, LXE8, LXQ4, LXU, PA2, PAE2, PKT, PXD8, PXE8, PXU QA2, QA26, QA4, QAA2, QAA6, QAE2, QAE4, QAE6, QC2, QDW9, QE, QHB4 QK4, QKA4, QME0, QNE2, QNE8, QNR2, QNR6, QWA4, QWC, QWC4, QWT2, QXB7 QXB9, QXC4, QXC6, QXC9, QXCU, QXE4, QXE6, QXE7, QXE8, QXE9, QXEM QXER, QXQ4, QXS4, QXU, QXUM, QXUZ, QZA2, QZAV, QZN2, QZNH, QZNR QZX9, QZXR, SCK4, SHQ4, SHQ5, SM32, SMC1, SMD3, SME0, SME6, SMX2 SNC, STC4, SWA4, SXB7, SXE4, SXE8, SXQ4, SXU, VA2, VM2, VN27, VSD7 VSD9, VX8, VXB7, VXB9, VXE2, VXE7, VXE8, VXE9, VXQ4, VZX7, VZX8	
	14711-Z5T-000	-	-	-	1	-	----- 1517807 ED6, EDD2, EDS6, EDT6, EZD2, PXM8, QNB2, QTT, QWA2, SDQ5, VAA1, VAG2 VC2, VCT, VCT2, VDE2, VEP9, VK2, VKB2, VKE4, VKER, VKX4, VKXR, VPE5 VPE9, VPX4, VPX9, VSD4, VWC, VWC9, VWE, VWS, VWT4, VXG, VZC2, VZP9 VZWE	



E-9

CAMSHAFT

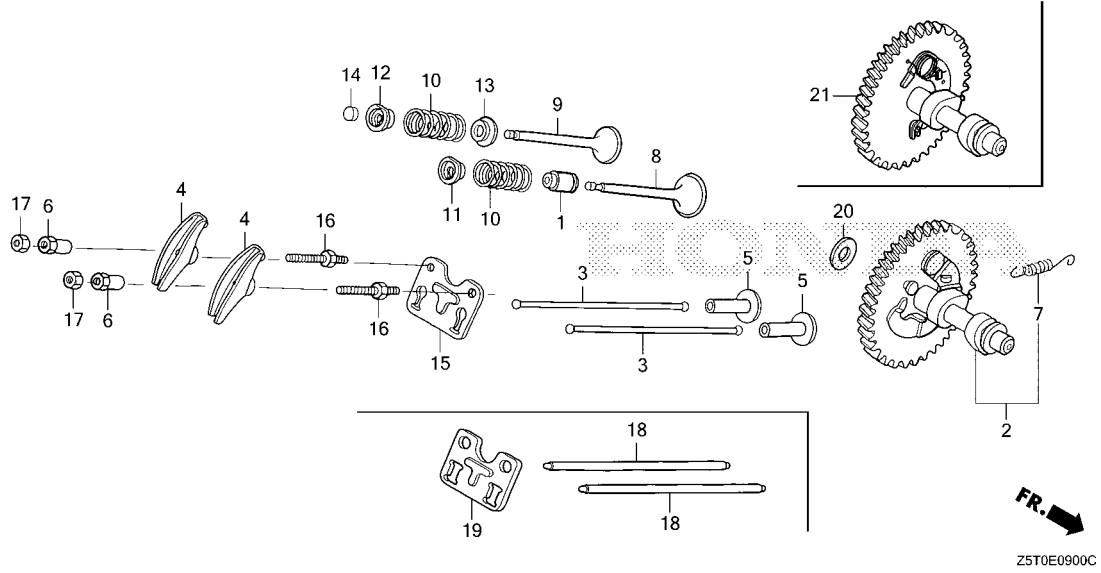

Ref. No.	Part No.	Description	Reqd. QTY					Serial No.	Parts catalogue code
			GX 390 UT1	GX 390 UT2	GX 390 RT1	GX 390 RT2	GX 390 UT2X		
(8)	14711-Z5T-900	VALVE, IN.	-	-	-	1	-	1517808	ED6, EDD2, EDS6, EDT6, EZD2, PXM8, QNB2, QTT, QWA2, SDQ5, VAA1, VAG2 VC2, VCT, VCT2, VDE2, VEP9, VK2, VKB2, VKE4, VKER, VKX4, VKXR, VPE5 VPE9, VPX4, VPX9, VSD4, VWC, VWC9, VWE, VWS, VWT4, VXG, VZC2, VZP9 VZWE
9	14721-ZE3-000	VALVE, EX.	1	-	1	-	-	-	EZDM, EZDS, EZDV, LFU, LXE5, QAGN, QC1, QC3, QC4, QC5, QC6, QC9, QCDW QCE2, QCWT, QMAH, QNGN, QNRV, QXAC, QZC, QZD, QZDS, QZHW, QZME, QZND QZRL, QZRV, SC1, SCC, SCM, SCM1, SCM2, SCM3, SHQ6, SMES, SMSC, SMXC SXBG, SXEM, SZEC, VCF, VPP9, VSB9, VWS1, VXF, VXT, VZS9, VZXZ
	14721-Z5T-000	-	1	-	-	-	1517215	HA2, LKE, LX2, LXE4, LXE8, LXQ4, LXU, PA2, PAE2, PKT, PXD8, PXE8, PXU QA2, QA26, QA4, QAA2, QAA6, QAE2, QAE4, QAE6, QC2, QDW9, QE, QHB4 QK4, QKA4, QME0, QNE2, QNE8, QNR2, QNR6, QWA4, QWC, QWC4, QWT2, QXB7 QXB9, QXC4, QXC6, QXC9, QXCU, QXE4, QXE6, QXE7, QXE8, QXE9, QXEM QXER, QXQ4, QXS4, QXU, QXUM, QXUZ, QZA2, QZAV, QZN2, QZNH, QZNR QZX9, QZXR, SCK4, SHQ4, SHQ5, SM32, SMC1, SMD3, SME0, SME6, SMX2 SNC, STC4, SWA4, SXB7, SXE4, SXE8, SXQ4, SXU, VA2, VM2, VN27, VSD7 VSD9, VX8, VXB7, VXB9, VXE2, VXE7, VXE8, VXE9, VXQ4, VZX7, VZX8
	14721-Z5T-900	-	1	-	-	-	1517216	HA2, LKE, LX2, LXE4, LXE8, LXQ4, LXU, PA2, PAE2, PKT, PXD8, PXE8, PXU QA2, QA26, QA4, QAA2, QAA6, QAE2, QAE4, QAE6, QC2, QDW9, QE, QHB4 QK4, QKA4, QME0, QNE2, QNE8, QNR2, QNR6, QWA4, QWC, QWC4, QWT2, QXB7 QXB9, QXC4, QXC6, QXC9, QXCU, QXE4, QXE6, QXE7, QXE8, QXE9, QXEM QXER, QXQ4, QXS4, QXU, QXUM, QXUZ, QZA2, QZAV, QZN2, QZNH, QZNR QZX9, QZXR, SCK4, SHQ4, SHQ5, SM32, SMC1, SMD3, SME0, SME6, SMX2 SNC, STC4, SWA4, SXB7, SXE4, SXE8, SXQ4, SXU, VA2, VM2, VN27, VSD7 VSD9, VX8, VXB7, VXB9, VXE2, VXE7, VXE8, VXE9, VXQ4, VZX7, VZX8
	14721-Z5T-800	VALVE, EX.(STELLITE).....	-	-	-	1	-	-	ED6, EDD2, EDS6, EDT6, SXS6, VWS

E-9

CAMSHAFT

Ref. No.	Part No.	Description	Reqd. QTY					Serial No.	Parts catalogue code
			GX 390 UT1	GX 390 UT2	GX 390 RT1	GX 390 RT2	GX 390 UT2X		
(9)	14721-Z5T-000	VALVE, EX.	-	-	-	1	-	----- 1517807	EZD2, PXM8, QNB2, QTT, QWA2, SDQ5, VAA1, VAG2, VC2, VCT, VCT2, VDE2, VEP9, VK2, VKB2, VKE4, VKER, VKX4, VKXR, VPE5, VPE9, VPX4, VPX9, VSD4, VWC, VWC9, VWE, VWT4, VXG, VZC2, VZP9, VZWE
	14721-Z5T-900	-	-	-	1	-	----- 1517808	EZD2, PXM8, QNB2, QTT, QWA2, SDQ5, VAA1, VAG2, VC2, VCT, VCT2, VDE2, VEP9, VK2, VKB2, VKE4, VKER, VKX4, VKXR, VPE5, VPE9, VPX4, VPX9, VSD4, VWC, VWC9, VWE, VWT4, VXG, VZC2, VZP9, VZWE
10	14751-Z1C-000	SPRING, VALVE	2	2	2	2	2		
11	14771-Z8S-000	RETAINER, IN. VALVE SPRING ...	1	-	1	-	-	-----	HA2, LKE, LX2, LXE4, LXQ4, PA2, PAE2, QA4, QAE2, QAE4, QAE6, QC2, QE QHB4, QKA4, QME0, QME2, QNB2, QNE2, QNE6, QNE8, QNR2, QNR6, QWA2, QWC4, QXB7, QXB9, QXC4, QXC6, QXCU, QXE4, QXE6, QXE7, QXE9, QXH9, QXS2, QXS4, SCK4, SHQ2, SM32, SMC1, SMC2, SMD3, SME0, SME6, SNC, STC4, SWA2, SWA4, SXB7, SXB9, SXE4, SXU, VA2, VAA1, VAA8, VAC2, VAG2, VC2, VC2N, VCN2, VD2, VDE2, VEP9, VK2, VKB2, VKE4, VM2, VN27, VPE5, VPE9, VPX2, VS49, VSD4, VTH4, VWC, VWC9, VWE, VWT4, VXE2, VXE6, VXE7, VXE9, VXQ4
	14771-ZE2-000	1	-	-	-	-	----- 1592499	LXE8, LXU, PXD8, PXE8, PXU, QA2, QA26, QAA2, QAA6, QAW, QDW9, QK4, QTT, QWA4, QWT2, QXC9, QXE8, QXER, QXQ4, QXU, QXUZ, SHQ4, SXE8, SXQ4, VKX4, VNG1, VPX4, VPX9, VSD7, VSD9, VX8, VXB7, VXB9, VXE8, VXG
	14771-Z8S-000	1	-	-	-	-	----- 1592500	LXE8, LXU, PXD8, PXE8, PXU, QA2, QA26, QAA2, QAA6, QAW, QDW9, QK4, QTT, QWA4, QWT2, QXC9, QXE8, QXER, QXQ4, QXU, QXUZ, SHQ4, SXE8, SXQ4, VKX4, VNG1, VPX4, VPX9, VSD7, VSD9, VX8, VXB7, VXB9, VXE8, VXG
	14771-ZE2-000	-	1	-	1	1	----- 1599798	QTT, VKX4, VNG1, VPX4, VPX9, VXG
	14771-Z8S-000	-	-	1	-	-	----- 1599799	QTT, VKX4, VNG1, VPX4, VPX9, VXG
12	14773-Z8S-000	RETAINER, EX. VALVE SPRING ...	1	-	1	-	-	-----	HA2, LKE, LX2, LXE4, LXQ4, PA2, PAE2, QA4, QAE2, QAE4, QAE6, QC2, QE QHB4, QKA4, QME0, QME2, QNB2, QNE2, QNE6, QNE8, QNR2, QNR6, QWA2, QWC4, QXB7, QXB9, QXC4, QXC6, QXCU, QXE4, QXE6, QXE7, QXE9, QXH9, QXS2, QXS4, SCK4, SHQ2, SM32, SMC1, SMC2, SMD3, SME0, SME6, SNC, STC4, SWA2, SWA4, SXB7, SXB9, SXE4, SXU, VA2, VAA1, VAA8, VAC2, VAG2, VC2, VC2N, VCN2, VD2, VDE2, VEP9, VK2, VKB2, VKE4, VM2, VN27, VPE5, VPE9, VPX2, VS49, VSD4, VTH4, VWC, VWC9, VWE, VWT4, VXE2, VXE6, VXE7, VXE9, VXQ4
	14773-ZE2-000	1	-	-	-	-	----- 1592499	LXE8, LXU, PXD8, PXE8, PXU, QA2, QA26, QAA2, QAA6, QAW, QDW9, QK4, QTT, QWA4, QWT2, QXC9, QXE8, QXER, QXQ4, QXU, QXUZ, SHQ4, SXE8, SXQ4, VKX4, VNG1, VPX4, VPX9, VSD7, VSD9, VX8, VXB7, VXB9, VXE8, VXG
	14773-Z8S-000	1	-	-	-	-	----- 1592500	LXE8, LXU, PXD8, PXE8, PXU, QA2, QA26, QAA2, QAA6, QAW, QDW9, QK4, QTT, QWA4, QWT2, QXC9, QXE8, QXER, QXQ4, QXU, QXUZ, SHQ4, SXE8, SXQ4, VKX4, VNG1, VPX4, VPX9, VSD7, VSD9, VX8, VXB7, VXB9, VXE8, VXG
	14771-Z8S-000	RETAINER, IN. VALVE SPRING ... (EXHAUST SIDE)	-	1	-	1	1		
	14773-ZE2-000	RETAINER, EX. VALVE SPRING ...	-	-	1	-	-	----- 1599798	QTT, VKX4, VNG1, VPX4, VPX9, VXG
	14773-Z8S-000	-	-	1	-	-	----- 1599799	QTT, VKX4, VNG1, VPX4, VPX9, VXG
13	14775-ZE2-010	SEAT, VALVE SPRING	1	1	1	1	1		
14	14781-ZE2-000	ROTATOR, VALVE	1	-	1	-	-		
15	14791-ZE2-010	GUIDE, PUSH ROD	1	-	-	-	-	-----	LX2, QC2, QE, QME0, QNE8, QXC6, QXE7, SXB7, VA2, VXE2
	14791-Z1D-000	1	-	-	-	-	-----	QA4, QAE4, QME2, QXCU, QXS2, SHQ2, SMC2, SWA2, VPX2
	14791-ZE2-010	1	-	-	-	-	----- 1510630	LXE8, LXU, PXD8, PXE8, PXU, QA2, QA26, QAA2, QAA6, QAW, QDW9, QK4, QTT, QWA4, QWT2, QXC9, QXE8, QXER, QXQ4, QXU, QXUZ, SHQ4, SXE8, SXQ4, VKX4, VNG1, VPX4, VSD7, VX8, VXB7, VXE8, VXG
			1	-	-	-	-	----- 1517039	HA2, LKE, LXE4, LXQ4, PA2, PAE2, QAE2, QAE6, QHB4, QKA4, QNE2, QNE6, QNR2, QNR6, QWC4, QXB7, QXC4, QXE4, QXE6, QXS4, SCK4, SM32, SMC1, SMD3, SME0, SME6, SNC, STC4, SWA4, SXE4, SXU, VC2N, VM2, VN27, VXE6, VXE7, VXQ4



E-9

CAMSHAFT

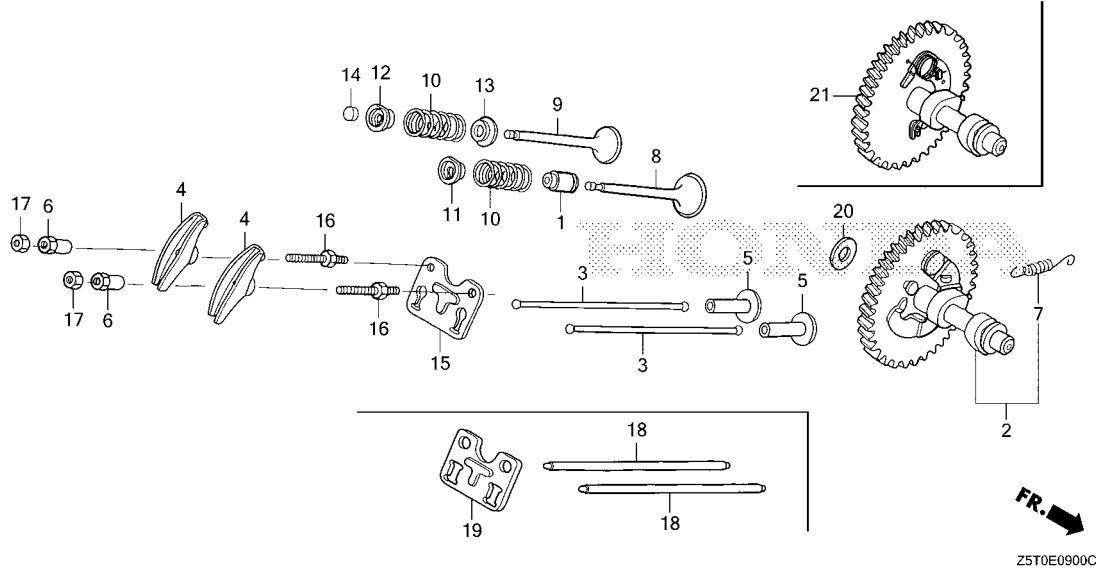

Z5T0E0900C

Ref. No.	Part No.	Description	Reqd. QTY					Serial No.	Parts catalogue code
			GX 390 UT1	GX 390 UT2	GX 390 RT1	GX 390 RT2	GX 390 UT2X		
15)	14791-Z1D-000	GUIDE, PUSH ROD.....	1	-	-	-	-	1510631 -----	LXE8, LXU, PXD8, PXE8, PXU, QA2, QA26, QAA2, QAA6, QAW, QDW9, QK4 QTT, QWA4, QWT2, QXC9, QXE8, QXER, QXQ4, QXU, QXUZ, SHQ4, SXE8, SXQ4 VKX4, VNG1, VPX4, VSD7, VX8, VXB7, VXE8, VXG
			1	-	-	-	-	1517040 -----	HA2, LKE, LXE4, LXQ4, PA2, PAE2, QAE2, QAE6, QHB4, QKA4, QNE2, QNE6 QNR2, QNR6, QWC4, QXB7, QXC4, QXE4, QXE6, QXS4, SCK4, SM32, SMC1 SMD3, SME0, SME6, SNC, STC4, SWA4, SXE4, SXU, VC2N, VM2, VN27, VXE6 VXE7, VXQ4
			-	1	-	1	1	-----	ED6, EDD2, EDS6, EDT6, EZD2, EZDM, EZDS, EZDV, HA2, LFU, LKE, LX2 LXE4, LXE5, LXE8, LXQ4, LXU, PA2, PAE2, PKT, PXD8, PXE8, PXM8, PXU QA2, QA26, QA4, QAA2, QAA6, QAE2, QAE4, QAE6, QAGN, QC1, QC2, QC3 QC4, QC5, QC6, QC9, QCDW, QCE2, QCWT, QDW9, QE, QHB4, QK4, QKA4, QMAH QME0, QNB2, QNE2, QNE8, QNGN, QNR2, QNR6, QNRV, QTT, QWA2, QWA4, QWC QWC4, QWT2, QXAC, QXB7, QXC4, QXC6, QXC9, QXCU, QXE4, QXE6, QXE7 QXE8, QXEM, QXER, QXQ4, QXS4, QXU, QXUM, QXUZ, QZA2, QZAV, QZC, QZD QZDS, QZME, QZN2, QZND, QZNH, QZNR, QZRV, QZXR, SC1, SCC, SCK4, SCM SCM1, SCM2, SCM3, SCMV, SDQ5, SE1C, SE2C, SHQ4, SHQ5, SHQ6, SM32 SMC1, SMD3, SME0, SME6, SMES, SMSC, SMX2, SMXC, SNC, STC4, SWA4 SXB7, SXBG, SXE4, SXE8, SXEM, SXQ4, SXS6, SXU, SZEC, VA2, VAA1, VAG2 VC2, VCF, VCT, VCT2, VDE2, VK2, VKB2, VKE4, VKER, VKX4, VKXR, VM2 VN27, VPE5, VPX4, VSD4, VSD7, VVC, VWE, VWS, VWS1, VWT4, VX8, VXB7 VXE2, VXE7, VXE8, VXF, VXG, VXQ4, VXT, VZC2, VZWE, VZX7, VZX8, VZXZ
	14791-ZE2-010	-	-	1	-	-	-----	1513383 QTT, VKX4, VNG1, VPX4, VXG
	14791-Z1D-000	-	-	1	-	-	-----	1518791 QNB2, QWA2, VAA1, VAA8, VAC2, VAG2, VC2, VCN2, VD2, VDE2, VK2, VKB2 VKE4, VPE5, VSD4, VTH4, VVC, VWE, VWT4
	14791-Z1D-000	-	-	1	-	-	-----	1513384 QTT, VKX4, VNG1, VPX4, VXG
			-	-	1	-	-	-----	1518792 QNB2, QWA2, VAA1, VAA8, VAC2, VAG2, VC2, VCN2, VD2, VDE2, VK2, VKB2 VKE4, VPE5, VSD4, VTH4, VVC, VWE, VWT4
16	90012-ZE0-010	BOLT, PIVOT, 8MM.....	2	2	2	2	2		

2

E-9

CAMSHAFT

Ref. No.	Part No.	Description	Reqd. QTY					Serial No.	Parts catalogue code
			GX 390 UT1	GX 390 UT2	GX 390 RT1	GX 390 RT2	GX 390 UT2X		
17	90206-ZE1-000	NUT, PIVOT ADJUSTING.....	2	2	2	2	2		
18	14410-ZK6-880	ROD COMP., PUSH.....	2	2	2	2	2	----- QXB9, QXE9, QXH9, QZHW, QZRL, QZX9, SXB9, VEP9, VPE9, VPP9, VPX9 VS49, VSB9, VSD9, VWC9, VXB9, VXE9, VZP9, VZS9	
19	14791-ZK6-880	GUIDE, PUSH ROD.....	1	1	1	1	1	----- QXB9, QXE9, QXH9, QZHW, QZRL, QZX9, SXB9, VEP9, VPE9, VPP9, VPX9 VS49, VSB9, VSD9, VWC9, VXB9, VXE9, VZP9, VZS9	
20	90413-ZK6-880	WASHER, THRUST, 16.1MM.....	1	-	1	1	-	----- QXB9, QXE9, QXH9, SXB9, VEP9, VPE9, VPP9, VPX9, VS49, VSD9, VWC9 VXB9, VXE9, VZP9, VZXZ	
			-	1	-	-	1	----- QXAC, QXB7, QXB9, QXE7, QXE9, QZHW, QZRL, QZX9, SXB7, VN27, VSB9 VSD7, VSD9, VXB7, VXB9, VXE7, VXE9, VZS9, VZX7	
21	14100-Z5T-910	CAMSHAFT COMP.(STD.).....	-	1	-	1	-	----- ED6, EDD2, EZD2, EZDM, EZDS, EZDV, LFU, LXE5, PKT, QC1, QC3, QC4, QC5 QC6, QCE2, QCWT, QMAH, QNRV, QWC, QXEM, QXUM, QZC, QZD, QZDS, QZME QZND, QZNH, QZRV, SC1, SCC, SCM, SCM1, SCM2, SCM3, SHQ6, SMSC, SMX2 SMXC, SXBG, SXEM, SZEC, VKER, VKXR, VWS, VZWE	
			-	1	-	1	-	----- 3802784 EDS6, EDT6, PXM8, QAGN, QC9, QCDW, QNGN, SDQ5, SMES, VCT, VCT2, VWS1 VXT	
			-	1	-	1	-	1097147 ----- LKE, LX2, LXE4, LXE8, LXQ4, LXU, PA2, PXD8, PXE8, PXU, QA26, QA4 QAA6, QAE4, QAE6, QC2, QDW9, QE, QHB4, QK4, QKA4, QME0, QNE8, QNR6 QWA2, QWA4, QWC4, QWT2, QXC4, QXC6, QXC9, QXCU, QXE6, QXE8, QXER QXS4, QXU, QZAV, QZNR, QZXR, SCK4, SHQ4, SHQ5, SM32, SMC1, SMD3 SME0, SME6, SNC, STC4, SWA4, SXE4, SXE8, SXU, VA2, VAA1, VAG2, VK2 VKB2, VM2, VPE5, VPX4, VX8, VXE2, VXE8, VXG, VXQ4, VZC2, VZX8	
			-	1	-	1	-	1097147 3802784 HA2, PAE2, QA2, QAA2, QAE2, QNB2, QNE2, QNR2, QTT, QXE4, QXQ4, QXUZ QZA2, QZN2, SXQ4, VC2, VDE2, VKE4, VKX4, VSD4, VWC, VWE, VWT4	
14100-Z5T-920	CAMSHAFT COMP.(LOW NOISE)....		-	1	-	1	-	1103541 ----- QXB7, QXB9, QXE7, QXE9, QZX9, SXB7, VN27, VSD7, VSD9, VWC9, VXB7 VXB9, VXE7, VXE9, VZP9, VZX7	
14100-Z5T-911	CAMSHAFT COMP.(STD.).....		-	1	-	1	-	3802785 ----- EDS6, EDT6, HA2, PAE2, PXM8, QA2, QAA2, QAE2, QAGN, QC9, QCDW, QNB2 QNE2, QNGN, QNR2, QTT, QXE4, QXQ4, QXUZ, QZA2, QZN2, SDQ5, SMES SXQ4, VC2, VCT, VCT2, VDE2, VKE4, VKX4, VSD4, VWC, VWE, VWS1, VWT4 VXT	
14100-Z5T-920	CAMSHAFT COMP.(LOW NOISE)....		-	1	-	-	-	----- QXAC, QZHW, QZRL, VSB9, VZS9	
14100-Z5T-911	CAMSHAFT COMP.(STD.).....		-	-	-	1	1	----- SCMV, SE1C, SE2C, SXS6, VCF, VXF	
14100-Z5T-920	CAMSHAFT COMP.(LOW NOISE)....		-	-	-	1	1	----- 3810641 QXAC, QXB7, QXB9, QXE7, QXE9, QZHW, QZRL, SXB7, VN27, VPP9, VSB9 VSD9, VXB7, VXB9, VXE7, VXE9, VZX7, VZXZ	
14100-Z5T-921		-	-	-	1	1	3810642 ----- QXAC, QXB7, QXB9, QXE7, QXE9, QZHW, QZRL, SXB7, VEP9, VN27, VPE9 VPP9, VPX9, VSB9, VSD9, VXB7, VXB9, VXE7, VXE9, VZX7, VZXZ	
14100-Z5T-920		-	-	-	1	-	1103541 3810641 VEP9, VPE9, VPX9	
14100-Z5T-910	CAMSHAFT COMP.(STD.).....		-	-	-	-	1	----- QZXR	
			-	-	-	-	1	3802784 HA2, LFU, LKE, LX2, LXE4, LXE5, LXE8, LXQ4, LXU, PA2, PAE2, PKT, PXD8 PXE8, PXU, QA2, QA4, QAA2, QAE2, QC1, QC3, QC5, QC6, QC9, QCDW, QCE2 QCWT, QE, QHB4, QK4, QKA4, QMAH, QME0, QNE2, QNR2, QNRV, QWC, QXE4 QXE6, QXE8, QXEM, QXER, QXQ4, QXU, QXUM, QXUZ, QZA2, QZAV, QZD, QZN2 QZNR, SC1, SCC, SCK4, SCM, SCM1, SCM3, SHQ4, SHQ5, SHQ6, SM32, SMC1 SMD3, SME0, SME6, SMX2, STC4, SWA4, SXBG, SXE4, SXEM, SXQ4, VX8 VXE2, VXE8, VZX8	
14100-Z5T-911		-	-	-	-	1	3802785 ----- HA2, LFU, LKE, LX2, LXE4, LXE5, LXE8, LXQ4, LXU, PA2, PAE2, PKT, PXD8 PXE8, PXU, QA2, QA4, QAA2, QAE2, QC1, QC3, QC5, QC6, QC9, QCDW, QCE2 QCWT, QE, QHB4, QK4, QKA4, QMAH, QME0, QNE2, QNR2, QNRV, QWC, QXE4 QXE6, QXE8, QXEM, QXER, QXQ4, QXU, QXUM, QXUZ, QZA2, QZAV, QZD, QZN2 QZNR, SC1, SCC, SCK4, SCM, SCM1, SCM3, SHQ4, SHQ5, SHQ6, SM32, SMC1 SMD3, SME0, SME6, SMX2, STC4, SWA4, SXBG, SXE4, SXEM, SXQ4, VX8 VXE2, VXE8, VZX8	



E-11

RECOIL STARTER(1)

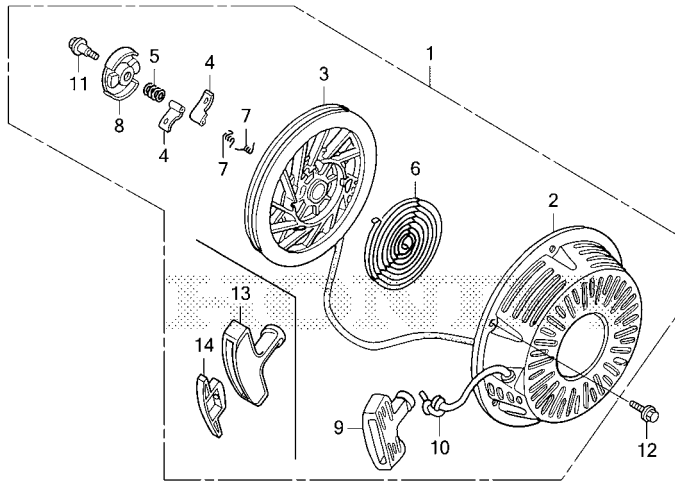

Z5T0E1100B

Ref. No.	L.O.N.	(Relative ref. Number) Description	F.R.T.
1	1121B9	STARTER, RECOIL	0.1
3	1121B1	REEL, RECOIL STARTER	0.3
4		(7)	
	1121B0	STARTER RATCHET AND/OR SPRING	0.2
6	1121B7	SPRING, RECOIL STARTER RETURN	0.3
8		(5)	
	1121B2	RETAINER, SPRING	0.2
9		(13)	
	1121A3	GRIP, RECOIL STARTER	0.1
10	1121B3	ROPE, RECOIL STARTER	0.3

Ref. No.	Part No.	Description	Reqd. QTY					Serial No.	Parts catalogue code
			GX 390 UT1	GX 390 UT2	GX 390 RT1	GX 390 RT2	GX 390 UT2X		
1	28400-ZE3-W01ZD	STARTER ASSY., RECOIL							
		T39.....GEKO BLUE	1	-	1	-	-	VNG1	
	28400-ZE3-W01ZP	*R280*.....POWER RED	1	-	1	-	1018250	HA2, LXE4, LXE8, LXQ4, LXU, PA2, PAE2, PXD8, PXE8, PXU, QA2, QAA2, QAA6, QAE2, QAE6, QAW, QDW9, QHB4, QK4, QKA4, QNB2, QNE2, QNE6, QNR2, QNR6, QWA4, QXB7, QXB9, QXC4, QXC9, QXE4, QXE6, QXE8, QXER, QXH9, QXQ4, QXS4, QXU, QXUZ, SCK4, SHQ4, SM32, SMC1, SMD3, SME0, SME6, SNC, STC4, SWA4, SXE4, SXE8, SXQ4, SXU, VAA1, VAA8, VAC2, VAG2, VC2, VC2N, VCN2, VD2, VDE2, VEP9, VK2, VKB2, VN27, VNG1, VPE5, VPE9, VPX4, VPX9, VS49, VSD4, VSD7, VSD9, VTH4, VWC9, VWT4, VX8, VXB7, VXB9, VXE6, VXE7, VXE8, VXE9, VXG, VXQ4	
	28400-ZE3-W01ZH	*NH105*....MAT BLACK(#15-#20)	1	-	1	-	1599798	QWA2, VDE2, VM2, VWC, VWC9, VWE, VXE7, VXE9, VXG	
	28400-ZE3-W01ZB	*NH1*.....BLACK	1	-	1	-	1601229	PA2, QA2, QAA2, QAE2, QDW9, QNR2, QTT, QWA4, QWC4, QWT2, QXC9, QXS4, SM32, SME6, SWA4, SXU, VC2, VC2N, VKE4, VKX4, VN27, VSD7, VSD9, VXB7, VXB9	
	28400-ZE3-W02ZP	*R280*.....POWER RED	1	-	1	-	1018251	HA2, LXE4, LXE8, LXQ4, LXU, PA2, PAE2, PXD8, PXE8, PXU, QA2, QAA2, QAA6, QAE2, QAE6, QAW, QDW9, QHB4, QK4, QKA4, QNB2, QNE2, QNE6, QNR2, QNR6, QWA4, QXB7, QXB9, QXC4, QXC9, QXE4, QXE6, QXE8, QXER, QXH9, QXQ4, QXS4, QXU, QXUZ, SCK4, SHQ4, SM32, SMC1, SMD3, SME0, SME6, SNC, STC4, SWA4, SXE4, SXE8, SXQ4, SXU, VAA1, VAA8, VAC2, VAG2, VC2, VC2N, VCN2, VD2, VDE2, VEP9, VK2, VKB2, VN27, VNG1, VPE5, VPE9, VPX4, VPX9, VS49, VSD4, VSD7, VSD9, VTH4, VWC9, VWT4, VX8, VXB7, VXB9, VXE6, VXE7, VXE8, VXE9, VXG, VXQ4	
	28400-ZE3-W02ZH	*NH105*....MAT BLACK(#15-#20)	1	-	1	-	1599799	QWA2, VDE2, VM2, VWC, VWC9, VWE, VXE7, VXE9, VXG	
	28400-ZE3-W02ZB	*NH1*.....BLACK	1	-	1	-	1601230	PA2, QA2, QAA2, QAE2, QDW9, QNR2, QTT, QWA4, QWC4, QWT2, QXC9, QXS4, SM32, SME6, SWA4, SXU, VC2, VC2N, VKE4, VKX4, VN27, VSD7, VSD9, VXB7, VXB9	
	28400-ZE3-W01ZP	*R280*.....POWER RED	1	-	-	-	-	LX2, QE, QME0, QNE8, QXC6, QXE7, QXE9, SXB7, SXB9, VA2, VXE2	
	28400-ZE3-W02ZP	*R280*.....POWER RED	1	-	-	-	-	QA4, QAE4, QME2, QXCU, QXS2, SHQ2, SMC2, SWA2, VPX2	
	28400-ZE3-W02ZB	*NH1*.....BLACK	1	-	-	-	-	QAE4, QC2, QXS2, SWA2	

2

E-11

RECOIL STARTER(1)

Ref. No.	Part No.	Description	Reqd. QTY					Serial No.	Parts catalogue code
			GX 390 UT1	GX 390 UT2	GX 390 RT1	GX 390 RT2	GX 390 UT2X		
(1)	28400-ZE3-W01ZB	STARTER ASSY., RECOIL							
		NH1.....BLACK	1	-	-	-	-----	QC2	
	28400-ZE3-W01ZH	*NH105*.....MAT BLACK(#15-#20)	1	-	-	-	-----	VXE2	
	28400-Z5T-013ZB	*NH1*.....BLACK	-	1	-	1	-----	ED6, EDD2, EDS6, EDT6, LFU, LXE5, PKT, PXM8, QAGN, QCDW, QMAH, QWC QXAC, SCM2, SCM3, SMSC, SXEM, SXS6, VCF, VCT, VSB9, VWS, VWS1, VXF VXT	
	28400-Z5T-013ZA	*R280*.....POWER RED	-	1	-	1	-----	ED6, EDD2, EDS6, EDT6, LFU, LXE5, PKT, PXM8, QAGN, QCDW, QNGN, QNRV QXEM, QXUM, SCC, SCM2, SDQ5, SHQ6, SMES, VCF, VCT, VKER, VKXR, VPP9 VSB9, VWS, VXF, VXT	
	28400-Z5T-305ZA	STARTER ASSY., RECOIL (FOR U.S.A.)							
		R280.....POWER RED	-	1	-	1	-----	ED6, EDD2, EDS6, EDT6, PXM8, QCDW, QNGN, SDQ5, SHQ6, VCT, VPP9, VWS	
	28400-Z5T-305ZB	*NH1*.....BLACK	-	1	-	1	-----	ED6, EDD2, EDS6, EDT6, PXM8, QCDW, SCM2, SMSC, SMXC, SXEM, VWS	
	28400-Z5T-003ZA	STARTER ASSY., RECOIL							
		R280.....POWER RED	-	1	-	1	-----	1114708 HA2, LX2, LXE4, LXE8, LXQ4, LXU, PA2, PAE2, PXD8, PXE8, PXU, QA2 QA26, QA4, QAA2, QAA6, QAE2, QAE4, QAE6, QDW9, QE, QHB4, QK4, QKA4 QME0, QNB2, QNE2, QNE8, QNR2, QNR6, QWA4, QXB7, QXB9, QXC4, QXC6 QXC9, QXCU, QXE4, QXE6, QXE7, QXE8, QXE9, QXER, QXQ4, QXS4, QXU QXUZ, SCK4, SHQ4, SHQ5, SM32, SMC1, SMD3, SME0, SME6, SNC, STC4 SWA4, SXB7, SXE4, SXE8, SXQ4, SXU, VA2, VAA1, VAG2, VC2, VDE2, VEP9 VK2, VKB2, VN27, VPE5, VPE9, VPX4, VPX9, VSD4, VSD7, VSD9, VWC9 VWT4, VX8, VXB7, VXB9, VXE2, VXE7, VXE8, VXE9, VXG, VXQ4	
	28400-Z5T-003ZB	*NH1*.....BLACK	-	1	-	1	-----	1114708 PA2, QA2, QAA2, QAE2, QAE4, QC2, QDW9, QNR2, QTT, QWA2, QWA4, QWC4 QWT2, QXC9, QXS4, SHQ5, SM32, SME6, SWA4, SXU, VAG2, VC2, VDE2, VKE4 VKX4, VM2, VN27, VSD7, VSD9, VWC, VWC9, VWE, VXB7, VXB9, VXE2, VXE7 VXE9, VXG	
	28400-Z5T-305ZA	STARTER ASSY., RECOIL (FOR U.S.A.)							
		R280.....POWER RED	-	1	-	1	-----	2999999 QC1, QC3, QC4, QC5, QC9, QCWT, SC1, SCM1, SMX2, VCT2	
	28400-Z5T-013ZA	STARTER ASSY., RECOIL							
		R280.....POWER RED	-	1	-	1	-----	1114709 HA2, LX2, LXE4, LXE8, LXQ4, LXU, PA2, PAE2, PXD8, PXE8, PXU, QA2 QA26, QA4, QAA2, QAA6, QAE2, QAE4, QAE6, QDW9, QE, QHB4, QK4, QKA4 QME0, QNB2, QNE2, QNE8, QNR2, QNR6, QTT, QWA4, QXB7, QXB9, QXC4 QXC6, QXC9, QXCU, QXE4, QXE6, QXE7, QXE8, QXE9, QXER, QXQ4, QXS4 QXU, QXUZ, SCK4, SHQ4, SHQ5, SM32, SMC1, SMD3, SME0, SME6, SNC, STC4 SWA4, SXB7, SXE4, SXE8, SXQ4, SXU, VA2, VAA1, VAG2, VC2, VDE2, VEP9 VK2, VKB2, VKE4, VKX4, VN27, VPE5, VPE9, VPX4, VPX9, VSD4, VSD7 VSD9, VWC, VWC9, VWE, VWT4, VX8, VXB7, VXB9, VXE2, VXE7, VXE8, VXE9 VXG, VXQ4	
	28400-Z5T-013ZB	*NH1*.....BLACK	-	1	-	1	-----	1114709 PA2, QA2, QA4, QAA2, QAE2, QAE4, QC2, QDW9, QNR2, QTT, QWA2, QWA4 QWC4, QWT2, QXC9, QXS4, SHQ5, SM32, SME6, SWA4, SXE4, SXU, VAG2, VC2 VDE2, VKE4, VKX4, VM2, VN27, VSD7, VSD9, VWC, VWC9, VWE, VX8, VXB7 VXB9, VXE2, VXE7, VXE8, VXE9, VXG	
	28400-Z5T-013ZA	*R280*.....POWER RED	-	1	-	1	-----	3000001 QC1, QC3, QC4, QC5, QC9, QCWT, SC1, SCM1, SMX2, VCT2	
	28400-Z5T-013ZB	*NH1*.....BLACK	-	1	-	1	-----	3000001 QC4, QC5, QC6, QC9, QCE2, QCWT, SCM, SCM1, SMX2, VCT2	
	28400-Z5T-003ZC	*NH105*.....MAT BLACK(#15-#20)	-	1	-	-	-----	1114708 VXE2	
	28400-Z5T-305ZB	STARTER ASSY., RECOIL (FOR U.S.A.)							
		NH1.....BLACK	-	1	-	-	-----	2999999 QC4, QC5, QC6, QC9, QCE2, QCWT, SCM, SCM1, SMX2	
	28400-Z5T-013ZB	STARTER ASSY., RECOIL							
		NH1.....BLACK	-	1	-	-	-----	3500927 SXBG	
	28400-Z5T-N51ZA	*NH1*.....BLACK	-	1	-	-	-----	3500928 SXBG	
	28400-Z5T-N51ZB	*R280*.....POWER RED	-	1	-	-	-----	3500928 SXBG	



E-11

RECOIL STARTER(1)

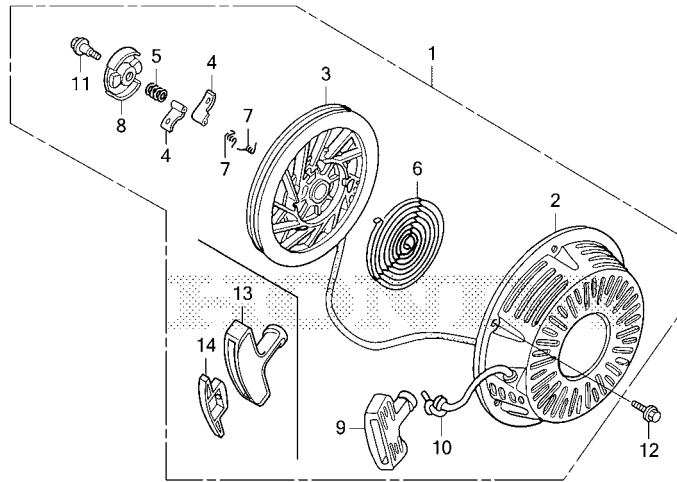

Z5T0E1100B

Ref. No.	Part No.	Description	Reqd. QTY					Serial No.	Parts catalogue code
			GX 390 UT1	GX 390 UT2	GX 390 RT1	GX 390 RT2	GX 390 UT2X		
(1)	28400-Z5T-013ZA	STARTER ASSY., RECOIL *R280*.....POWER RED	-	-	-	-	1	-----	HA2, LFU, LX2, LXE4, LXE5, LXE8, LXQ4, LXU, PA2, PAE2, PKT, PXD8, PXE8, PXU, QA2, QA4, QAA2, QAE2, QC1, QC3, QC5, QC9, QCDW, QCWT, QE, QHB4, QK4, QKA4, QME0, QNE2, QNR2, QNRV, QXB7, QXB9, QXE4, QXE6, QXE7, QXE8, QXE9, QXEM, QXER, QXQ4, QXU, QXUM, QXUZ, SC1, SCC, SCK4, SCM1, SE1C, SE2C, SHQ4, SHQ5, SHQ6, SM32, SMC1, SMD3, SME0, SME6, SMX2, STC4, SWA4, SXB7, SXE4, SXQ4, VN27, VSB9, VSD9, VX8, VXB7, VXB9, VXE2, VXE7, VXE8, VXE9
	28400-Z5T-013ZB	*NH1*.....BLACK	-	-	-	-	1	-----	LFU, LXE5, PA2, PKT, QA2, QA4, QAA2, QAE2, QC5, QC6, QC9, QCDW, QCE2, QCWT, QMAH, QNR2, QWC, QXAC, QXQ4, SCM, SCM1, SCM3, SCMV, SE1C, SE2C, SHQ5, SM32, SME6, SMX2, SWA4, SXE4, SXEM, SXQ4, VN27, VSB9, VSD9, VX8, VXB7, VXB9, VXE2, VXE7, VXE8, VXE9
	28400-Z5T-N51ZA	*NH1*.....BLACK	-	-	-	-	1	-----	SXBG
	28400-Z5T-N51ZB	*R280*.....POWER RED	-	-	-	-	1	-----	SXBG
2	28410-ZE3-W01ZP	CASE COMP., RECOIL STARTER *R280*.....POWER RED	1	1	1	-	1	-----	HA2, LFU, LX2, LXE4, LXE5, LXE8, LXQ4, LXU, PA2, PAE2, PKT, PXD8, PXE8, PXU, QA2, QA26, QA4, QAA2, QAA6, QAE2, QAE4, QAE6, QAW, QC1, QC3, QC4, QC5, QC9, QCDW, QCWT, QDW9, QE, QHB4, QK4, QKA4, QME0, QME2, QNB2, QNE2, QNE6, QNE8, QNR2, QNR6, QNRV, QWA4, QXB7, QXB9, QXC4, QXC6, QXC9, QXCU, QXE4, QXE6, QXE7, QXE8, QXE9, QXEM, QXER, QXH9, QXQ4, QXS2, QXS4, QXU, QXUM, QXUZ, SC1, SCC, SCK4, SCM1, SCM2, SE1C, SE2C, SHQ2, SHQ4, SHQ5, SHQ6, SM32, SMC1, SMC2, SMD3, SME0, SME6, SMX2, SNC, STC4, SWA2, SWA4, SXB7, SXB9, SXBG, SXE4, SXE8, SXQ4, SXU, VA2, VAA1, VAA8, VAC2, VAG2, VC2, VC2N, VCN2, VD2, VDE2, VEP9, VK2, VKB2, VN27, VNG1, VPE5, VPE9, VPX2, VPX4, VPX9, VS49, VSB9, VSD4, VSD7, VSD9, VTH4, VWC9, VWT4, VX8, VXB7, VXB9, VXE2, VXE6, VXE7, VXE8, VXE9, VXG, VXQ4

E-11

RECOIL STARTER(1)

Ref. No.	Part No.	Description	Reqd. QTY					Serial No.	Parts catalogue code	
			GX 390 UT1	GX 390 UT2	GX 390 RT1	GX 390 RT2	GX 390 UT2X			
(2)	28410-ZE3-W01ZB	CASE COMP., RECOIL STARTER *NH1*.....BLACK	1	-	1	-	-	-----	-----	PA2, QA2, QAA2, QAE2, QAE4, QC2, QDW9, QNR2, QTT, QWA4, QWC4, QWT2 QXC9, QXS2, QXS4, SM32, SME6, SWA2, SWA4, SXU, VC2, VC2N, VKE4, VKX4 VN27, VSD7, VSD9, VXB7, VXB9
	28410-ZE3-W01ZH	*NH105*....MAT BLACK(#15-#20)	1	-	1	-	-	-----	-----	QWA2, VDE2, VM2, VWC, VWC9, VWE, VXE2, VXE7, VXE9, VXG VNG1
	28410-ZE3-W01ZE	*T39*.....GEKO BLUE	1	-	1	-	-	-----	-----	
	28410-ZE3-W01ZB	*NH1*.....BLACK	-	1	-	-	-	-----	-----	LFU, LXE5, PA2, PKT, QA2, QA4, QAA2, QAE2, QAE4, QC2, QC4, QC5, QC6 QC9, QCDW, QCE2, QCWT, QDW9, QMAH, QNR2, QWA4, QWC, QWC4, QWT2, QXAC QXC9, QXS4, SCM, SCM1, SCM2, SCM3, SHQ5, SM32, SME6, SMSC, SMX2 SMXC, SWA4, SXBG, SXE4, SXEM, SXU, VM2, VN27, VSB9, VSD7, VSD9, VX8 VXB7, VXB9, VXE2, VXE7, VXE8, VXE9
	28410-ZE3-W01ZP	*R280*.....POWER RED	-	-	-	1	-	-----	-----	ED6, EDD2, EDS6, EDT6, PXM8, QAGN, QNB2, QNGN, QTT, SDQ5, SMES, VAA1 VAG2, VC2, VCF, VCT, VCT2, VDE2, VEP9, VK2, VKB2, VKE4, VKER, VKX4 VKXR, VPE5, VPE9, VPP9, VPX4, VPX9, VSD4, VWC, VWC9, VWE, VWS, VWT4 VXF, VXG, VXT
	28410-ZE3-W01ZB	*NH1*.....BLACK	-	-	-	1	-	-----	-----	ED6, EDD2, EDS6, EDT6, PXM8, QAGN, QTT, QWA2, SXS6, VAG2, VC2, VCF VCT, VCT2, VDE2, VKE4, VKX4, VWC, VWC9, VWE, VWS, VWS1, VXF, VXG, VXT
			-	-	-	-	1	-----	-----	LFU, LXE5, PA2, PKT, QA2, QA4, QAA2, QAE2, QC5, QC6, QC9, QCDW, QCE2 QCWT, QMAH, QNR2, QWC, QXAC, QXQ4, SCM, SCM1, SCM3, SCMV, SE1C, SE2C SHQ5, SM32, SME6, SMX2, SWA4, SXBG, SXE4, SXEM, SXQ4, VN27, VSB9 VSD9, VX8, VXB7, VXB9, VXE2, VXE7, VXE8, VXE9
3	28421-ZE3-W01	PULLEY, RECOIL STARTER.....	1	1	1	1	1	-----	-----	ED6, EDD2, EDS6, EDT6, HA2, LFU, LX2, LXE4, LXE5, LXE8, LXQ4, LXU PA2, PAE2, PKT, PXD8, PXE8, PXM8, PXU, QA2, QA26, QA4, QAA2, QAA6 QAE2, QAE4, QAE6, QAGN, QAW, QC1, QC2, QC3, QC4, QC5, QC6, QC9, QCDW QCE2, QCWT, QDW9, QE, QHB4, QK4, QKA4, QMAH, QME0, QME2, QNB2, QNE2 QNE6, QNE8, QNGN, QNR2, QNR6, QNRV, QTT, QWA2, QWA4, QWC, QWC4, QWT2 QXAC, QXB7, QXB9, QXC4, QXC6, QXC9, QXCU, QXE4, QXE6, QXE7, QXE8 QXE9, QXEM, QXER, QXH9, QXQ4, QXS2, QXS4, QXU, QXUM, QXUZ, SC1, SCC SCK4, SCM, SCM1, SCM2, SCM3, SCMV, SDQ5, SE1C, SE2C, SHQ2, SHQ4 SHQ5, SHQ6, SM32, SMC1, SMC2, SMD3, SME0, SME6, SMES, SMSC, SMX2 SMXC, SNC, STC4, SWA2, SWA4, SXB7, SXB9, SXBG, SXE4, SXE8, SXEM SXQ4, SXS6, SXU, VA2, VAA1, VAA8, VAC2, VAG2, VC2, VC2N, VCF, VCN2 VCT, VCT2, VD2, VDE2, VEP9, VK2, VKB2, VKE4, VKER, VKX4, VKXR, VM2 VN27, VNG1, VPE5, VPE9, VPP9, VPX2, VPX4, VPX9, VS49, VSB9, VSD4 VSD7, VSD9, VTH4, VWC, VWC9, VWE, VWS, VWS1, VWT4, VX8, VXB7, VXB9 VXE2, VXE6, VXE7, VXE8, VXE9, VXF, VXG, VXQ4, VXT
4	28422-ZE2-W01	RATCHET, STARTER.....	2	2	2	2	2	-----	-----	ED6, EDD2, EDS6, EDT6, HA2, LFU, LX2, LXE4, LXE5, LXE8, LXQ4, LXU PA2, PAE2, PKT, PXD8, PXE8, PXM8, PXU, QA2, QA26, QA4, QAA2, QAA6 QAE2, QAE4, QAE6, QAGN, QAW, QC1, QC2, QC3, QC4, QC5, QC6, QC9, QCDW QCE2, QCWT, QDW9, QE, QHB4, QK4, QKA4, QMAH, QME0, QME2, QNB2, QNE2 QNE6, QNE8, QNGN, QNR2, QNR6, QNRV, QTT, QWA2, QWA4, QWC, QWC4, QWT2 QXAC, QXB7, QXB9, QXC4, QXC6, QXC9, QXCU, QXE4, QXE6, QXE7, QXE8 QXE9, QXEM, QXER, QXH9, QXQ4, QXS2, QXS4, QXU, QXUM, QXUZ, SC1, SCC SCK4, SCM, SCM1, SCM2, SCM3, SCMV, SDQ5, SE1C, SE2C, SHQ2, SHQ4 SHQ5, SHQ6, SM32, SMC1, SMC2, SMD3, SME0, SME6, SMES, SMSC, SMX2 SMXC, SNC, STC4, SWA2, SWA4, SXB7, SXB9, SXBG, SXE4, SXE8, SXEM SXQ4, SXS6, SXU, VA2, VAA1, VAA8, VAC2, VAG2, VC2, VC2N, VCF, VCN2 VCT, VCT2, VD2, VDE2, VEP9, VK2, VKB2, VKE4, VKER, VKX4, VKXR, VM2 VN27, VNG1, VPE5, VPE9, VPP9, VPX2, VPX4, VPX9, VS49, VSB9, VSD4 VSD7, VSD9, VTH4, VWC, VWC9, VWE, VWS, VWS1, VWT4, VX8, VXB7, VXB9 VXE2, VXE6, VXE7, VXE8, VXE9, VXF, VXG, VXQ4, VXT



E-11

RECOIL STARTER(1)

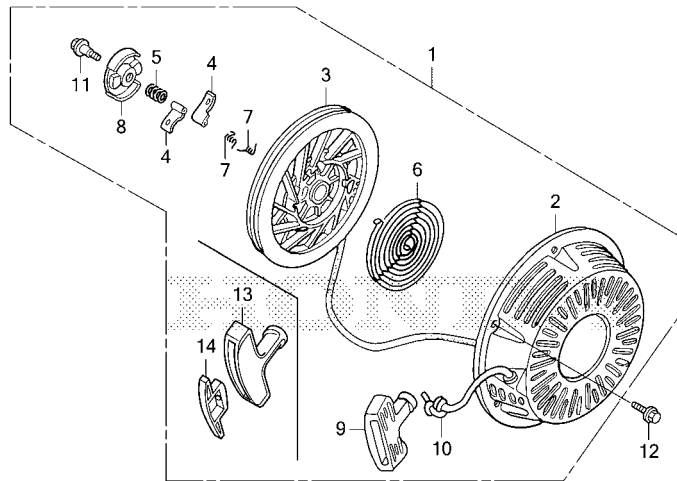

Z5T0E1100B

Ref. No.	Part No.	Description	Reqd. QTY					Serial No.	Parts catalogue code
			GX 390 UT1	GX 390 UT2	GX 390 RT1	GX 390 RT2	GX 390 UT2X		
5	28441-ZE2-W01	SPRING, FRICTION.....	1	1	1	1	1	-----	ED6, EDD2, EDS6, EDT6, HA2, LFU, LX2, LXE4, LXE5, LXE8, LXQ4, LXU PA2, PAE2, PKT, PXD8, PXE8, PXM8, PXU, QA2, QA26, QA4, QAA2, QAA6 QAE2, QAE4, QAE6, QAGN, QAW, QC1, QC2, QC3, QC4, QC5, QC6, QC9, QCDW QCE2, QCWT, QDW9, QE, QHB4, QK4, QKA4, QMAH, QME0, QME2, QNB2, QNE2 QNE6, QNE8, QNGN, QNR2, QNR6, QNRV, QTT, QWA2, QWA4, QWC, QWC4, QWT2 QXAC, QXB7, QXB9, QXC4, QXC6, QXC9, QXC0, QXE4, QXE6, QXE7, QXE8 QXE9, QXEM, QXER, QXH9, QXQ4, QXS2, QXS4, QXU, QXUM, QXUZ, SC1, SCC SCK4, SCM, SCM1, SCM2, SCM3, SCMV, SDQ5, SE1C, SE2C, SHQ2, SHQ4 SHQ5, SHQ6, SM32, SMC1, SMC2, SMD3, SME0, SME6, SMES, SMSC, SMX2 SMXC, SNC, STC4, SWA2, SWA4, SXB7, SXB9, SXBG, SXE4, SXE8, SXEM SXQ4, SXS6, SXU, VA2, VAA1, VAA8, VAC2, VAG2, VC2, VC2N, VCF, VCN2 VCT, VCT2, VD2, VDE2, VEP9, VK2, VKB2, VKE4, VKER, VKX4, VKXR, VM2 VN27, VNG1, VPE5, VPE9, VPP9, VPX2, VPX4, VPX9, VS49, VSB9, VSD4 VSD7, VSD9, VTH4, VWC, VWC9, VWE, VWS, VWS1, VWT4, VX8, VXB7, VXB9 VXE2, VXE6, VXE7, VXE8, VXE9, VXF, VXG, VXQ4, VXT

E-11

RECOIL STARTER(1)

Ref. No.	Part No.	Description	Reqd. QTY					Serial No.	Parts catalogue code
			GX 390 UT1	GX 390 UT2	GX 390 RT1	GX 390 RT2	GX 390 UT2X		
6	28442-ZE2-W01	SPRING, STARTER RETURN.....	1	1	1	1	1	-----	ED6, EDD2, EDS6, EDT6, HA2, LFU, LX2, LXE4, LXE5, LXE8, LXQ4, LXU PA2, PAE2, PKT, PxD8, PXE8, PXM8, PXU, QA2, QA26, QA4, QAA2, QAA6 QAE2, QAE4, QAE6, QAGN, QAW, QC1, QC2, QC3, QC4, QC5, QC6, QC9, QCDW QCE2, QCWT, QDW9, QE, QHB4, QK4, QKA4, QMAH, QME0, QME2, QNB2, QNE2 QNE6, QNE8, QNGN, QNR2, QNR6, QNRV, QTT, QWA2, QWA4, QWC, QWC4, QWT2 QXAC, QXB7, QXB9, QXC4, QXC6, QXC9, QXCU, QXE4, QXE6, QXE7, QXE8 QXE9, QXEM, QXER, QXH9, QXQ4, QXS2, QXS4, QXU, QXUM, QXUZ, SC1, SCC SCK4, SCM, SCM1, SCM2, SCM3, SCMV, SDQ5, SE1C, SE2C, SHQ2, SHQ4 SHQ5, SHQ6, SM32, SMC1, SMC2, SMD3, SME0, SME6, SMES, SMSC, SMX2 SMXC, SNC, STC4, SWA2, SWA4, SxB7, SxB9, SxBG, SXE4, SXE8, SXEM SXQ4, SXS6, SXU, VA2, VAA1, VAA8, VAC2, VAG2, VC2, VC2N, VCF, VCN2 VCT, VCT2, VD2, VDE2, VEP9, VK2, VKB2, VKE4, VKER, VKX4, VKXR, VM2 VN27, VNG1, VPE5, VPE9, VPP9, VPX2, VPX4, VPX9, VS49, VSB9, VSD4 VSD7, VSD9, VTH4, VWC, VWC9, VWE, VWS, VWS1, VWT4, VX8, VXB7, VXB9 VXE2, VXE6, VXE7, VXE8, VXE9, VXF, VXG, VXQ4, VXT
7	28443-ZE2-W01	SPRING, RATCHET.....	2	2	2	2	2	-----	ED6, EDD2, EDS6, EDT6, HA2, LFU, LX2, LXE4, LXE5, LXE8, LXQ4, LXU PA2, PAE2, PKT, PxD8, PXE8, PXM8, PXU, QA2, QA26, QA4, QAA2, QAA6 QAE2, QAE4, QAE6, QAGN, QAW, QC1, QC2, QC3, QC4, QC5, QC6, QC9, QCDW QCE2, QCWT, QDW9, QE, QHB4, QK4, QKA4, QMAH, QME0, QME2, QNB2, QNE2 QNE6, QNE8, QNGN, QNR2, QNR6, QNRV, QTT, QWA2, QWA4, QWC, QWC4, QWT2 QXAC, QXB7, QXB9, QXC4, QXC6, QXC9, QXCU, QXE4, QXE6, QXE7, QXE8 QXE9, QXEM, QXER, QXH9, QXQ4, QXS2, QXS4, QXU, QXUM, QXUZ, SC1, SCC SCK4, SCM, SCM1, SCM2, SCM3, SCMV, SDQ5, SE1C, SE2C, SHQ2, SHQ4 SHQ5, SHQ6, SM32, SMC1, SMC2, SMD3, SME0, SME6, SMES, SMSC, SMX2 SMXC, SNC, STC4, SWA2, SWA4, SxB7, SxB9, SxBG, SXE4, SXE8, SXEM SXQ4, SXS6, SXU, VA2, VAA1, VAA8, VAC2, VAG2, VC2, VC2N, VCF, VCN2 VCT, VCT2, VD2, VDE2, VEP9, VK2, VKB2, VKE4, VKER, VKX4, VKXR, VM2 VN27, VNG1, VPE5, VPE9, VPP9, VPX2, VPX4, VPX9, VS49, VSB9, VSD4 VSD7, VSD9, VTH4, VWC, VWC9, VWE, VWS, VWS1, VWT4, VX8, VXB7, VXB9 VXE2, VXE6, VXE7, VXE8, VXE9, VXF, VXG, VXQ4, VXT
8	28444-ZE2-W01	RETAINER, SPRING.....	1	1	1	1	1	-----	ED6, EDD2, EDS6, EDT6, HA2, LFU, LX2, LXE4, LXE5, LXE8, LXQ4, LXU PA2, PAE2, PKT, PxD8, PXE8, PXM8, PXU, QA2, QA26, QA4, QAA2, QAA6 QAE2, QAE4, QAE6, QAGN, QAW, QC1, QC2, QC3, QC4, QC5, QC6, QC9, QCDW QCE2, QCWT, QDW9, QE, QHB4, QK4, QKA4, QMAH, QME0, QME2, QNB2, QNE2 QNE6, QNE8, QNGN, QNR2, QNR6, QNRV, QTT, QWA2, QWA4, QWC, QWC4, QWT2 QXAC, QXB7, QXB9, QXC4, QXC6, QXC9, QXCU, QXE4, QXE6, QXE7, QXE8 QXE9, QXEM, QXER, QXH9, QXQ4, QXS2, QXS4, QXU, QXUM, QXUZ, SC1, SCC SCK4, SCM, SCM1, SCM2, SCM3, SCMV, SDQ5, SE1C, SE2C, SHQ2, SHQ4 SHQ5, SHQ6, SM32, SMC1, SMC2, SMD3, SME0, SME6, SMES, SMSC, SMX2 SMXC, SNC, STC4, SWA2, SWA4, SxB7, SxB9, SxBG, SXE4, SXE8, SXEM SXQ4, SXS6, SXU, VA2, VAA1, VAA8, VAC2, VAG2, VC2, VC2N, VCF, VCN2 VCT, VCT2, VD2, VDE2, VEP9, VK2, VKB2, VKE4, VKER, VKX4, VKXR, VM2 VN27, VNG1, VPE5, VPE9, VPP9, VPX2, VPX4, VPX9, VS49, VSB9, VSD4 VSD7, VSD9, VTH4, VWC, VWC9, VWE, VWS, VWS1, VWT4, VX8, VXB7, VXB9 VXE2, VXE6, VXE7, VXE8, VXE9, VXF, VXG, VXQ4, VXT
9	28461-ZE2-W02	GRIP, STARTER.....	1	-	1	-	-	-----	1018250 HA2, LX2, LXE4, LXE8, LXQ4, LXU, PA2, PAE2, PxD8, PXE8, PXU, QA2 QA26, QAA2, QAA6, QAE2, QAE6, QAW, QC2, QDW9, QE, QHB4, QK4, QKA4 QME0, QNB2, QNE2, QNE6, QNE8, QNR2, QNR6, QTT, QWA2, QWA4, QWC4 QWT2, QXB7, QXB9, QXC4, QXC6, QXC9, QXE4, QXE6, QXE7, QXE8, QXE9 QXER, QXH9, QXQ4, QXS4, QXU, QXUZ, SCK4, SHQ4, SM32, SMC1, SMD3 SME0, SME6, SNC, STC4, SWA4, SxB7, SxB9, SXE4, SXE8, SXQ4, SXU, VA2 VAA1, VAA8, VAC2, VAG2, VC2, VC2N, VCN2, VD2, VDE2, VEP9, VK2, VKB2 VKE4, VKX4, VM2, VN27, VNG1, VPE5, VPE9, VPX4, VPX9, VS49, VSD4 VSD7, VSD9, VTH4, VWC, VWC9, VWE, VWT4, VX8, VXB7, VXB9, VXE2, VXE6 VXE7, VXE8, VXE9, VXG, VXQ4



E-11

RECOIL STARTER(1)

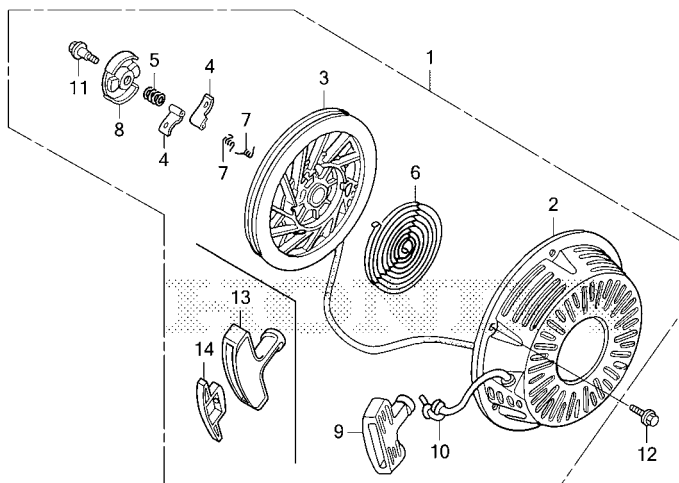

Z5T0E1100B

Ref. No.	Part No.	Description	Reqd. QTY					Serial No.	Parts catalogue code	
			GX 390 UT1	GX 390 UT2	GX 390 RT1	GX 390 RT2	GX 390 UT2X			
(9)	28461-ZE2-W03	GRIP, STARTER	1	-	1	-	-	1018251	HA2, LX2, LXE4, LXE8, LXQ4, LXU, PA2, PAE2, PXD8, PXE8, PXU, QA2, QA26, QAA2, QAA6, QAE2, QAE6, QAW, QC2, QDW9, QE, QHB4, QK4, QKA4, QME0, QNB2, QNE2, QNE6, QNE8, QNR2, QNR6, QTT, QWA2, QWA4, QWC4, QWT2, QXB7, QXB9, QXC4, QXC6, QXC9, QXE4, QXE6, QXE7, QXE8, QXE9, QXER, QXH9, QXQ4, QXS4, QXU, QXUZ, SCK4, SHQ4, SM32, SMC1, SMD3, SME0, SME6, SNC, STC4, SWA4, SXB7, SXB9, SXE4, SXE8, SXQ4, SXU, VAA1, VAA8, VAC2, VAG2, VC2, VC2N, VCN2, VD2, VDE2, VEP9, VK2, VKB2, VKE4, VKX4, VM2, VN27, VNG1, VPE5, VPE9, VPX4, VPX9, VS49, VSD4, VSD7, VSD9, VTH4, VWC, VWC9, VWE, VWT4, VX8, VXB7, VXB9, VXE2, VXE6, VXE7, VXE8, VXE9, VXG, VXQ4	
10	28462-ZE3-W01	ROPE, RECOIL STARTER	1	1	1	1	1	-----	QA4, QAE4, QME2, QXCU, QXS2, SHQ2, SMC2, SWA2, VPX2, ED6, EDD2, EDS6, EDT6, HA2, LFU, LX2, LXE4, LXE5, LXE8, LXQ4, LXU, PA2, PAE2, PKT, PXD8, PXE8, PXM8, PXU, QA2, QA26, QA4, QAA2, QAA6, QAE2, QAE4, QAE6, QAGN, QAW, QC1, QC2, QC3, QC4, QC5, QC6, QC9, QCDW, QCE2, QCWT, QDW9, QE, QHB4, QK4, QKA4, QMAH, QME0, QME2, QNB2, QNE2, QNE6, QNE8, QNGN, QNR2, QNR6, QNRV, QTT, QWA2, QWA4, QWC, QWC4, QWT2, QXAC, QXB7, QXB9, QXC4, QXC6, QXC9, QXCU, QXE4, QXE6, QXE7, QXE8, QXE9, QXEM, QXER, QXH9, QXQ4, QXS2, QXS4, QXU, QXUM, QXUZ, SC1, SCC, SCK4, SCM, SCM1, SCM2, SCM3, SCMV, SDQ5, SE1C, SE2C, SHQ2, SHQ4, SHQ5, SHQ6, SM32, SMC1, SMC2, SMD3, SME0, SME6, SMES, SMSC, SMX2, SMXC, SNC, STC4, SWA2, SWA4, SXB7, SXB9, SXE4, SXE8, SXEM, SXQ4, SXS6, SXU, VA2, VAA1, VAA8, VAC2, VAG2, VC2, VC2N, VCF, VCN2, VCT, VCT2, VD2, VDE2, VEP9, VK2, VKB2, VKE4, VKER, VKX4, VKXR, VM2, VN27, VNG1, VPE5, VPE9, VPP9, VPX2, VPX4, VPX9, VS49, VSB9, VSD4, VSD7, VSD9, VTH4, VWC, VWC9, VWE, VWS, VWS1, VWT4, VX8, VXB7, VXB9, VXE2, VXE6, VXE7, VXE8, VXE9, VXF, VXG, VXQ4, VXT	
	28462-Z5T-N51	-	1	-	-	-	-----	3500927	SXBG
			-	1	-	-	-	-----	3500928	SXBG
			-	-	-	-	1	-----	-----	SXBG

E-11

RECOIL STARTER(1)

Ref. No.	Part No.	Description	Reqd. QTY					Serial No.	Parts catalogue code
			GX 390 UT1	GX 390 UT2	GX 390 RT1	GX 390 RT2	GX 390 UT2X		
11	90004-ZE2-W01	SCREW, CENTER	1	1	1	1	1	-----	ED6, EDD2, EDS6, EDT6, HA2, LFU, LX2, LXE4, LXE5, LXE8, LXQ4, LXU PA2, PAE2, PKT, PXD8, PXE8, PXM8, PXU, QA2, QA26, QA4, QAA2, QAA6 QAE2, QAE4, QAE6, QAGN, QAW, QC1, QC2, QC3, QC4, QC5, QC9, QCDW QCE2, QCWT, QDW9, QE, QHB4, QK4, QKA4, QMAH, QME0, QME2, QNB2, QNE2 QNE6, QNE8, QNGN, QNR2, QNR6, QNRV, QTT, QWA2, QWA4, QWC, QWC4, QWT2 QXAC, QXB7, QXB9, QXC4, QXC6, QXC9, QXCU, QXE4, QXE6, QXE7, QXE8 QXE9, QXEM, QXER, QXH9, QXQ4, QXS2, QXS4, QXU, QXUM, QXUZ, SC1, SCC SCK4, SCM, SCM1, SCM2, SCM3, SCMV, SDQ5, SE1C, SE2C, SHQ2, SHQ4 SHQ5, SHQ6, SM32, SMC1, SMC2, SMD3, SME0, SME6, SMES, SMSC, SMX2 SMXC, SNC, STC4, SWA2, SWA4, SXB7, SXB9, SXBG, SXE4, SXE8, SXEM SXQ4, SXS6, SXU, VA2, VAA1, VAA8, VAC2, VAG2, VC2, VC2N, VCF, VCN2 VCT, VCT2, VD2, VDE2, VEP9, VK2, VKB2, VKE4, VKER, VKX4, VKXR, VM2 VN27, VNG1, VPE5, VPE9, VPP9, VPX2, VPX4, VPX9, VS49, VSB9, VSD4 VSD7, VSD9, VTH4, VWC, VWC9, VWE, VWS, VWS1, VWT4, VX8, VXB7, VXB9 VXE2, VXE6, VXE7, VXE8, VXE9, VXF, VXG, VXQ4, VXT
12	90008-ZE2-003	BOLT, FLANGE, 6X10	3	-	3	-	-	-----	HA2, LX2, LXE4, LXE8, LXQ4, LXU, PA2, PAE2, PXD8, PXE8, PXU, QA2 QA26, QA4, QAA2, QAA6, QAE2, QAE4, QAE6, QAW, QC2, QDW9, QE, QHB4 QK4, QKA4, QME0, QME2, QNB2, QNE2, QNE6, QNE8, QNR2, QNR6, QTT, QWA2 QWA4, QWC4, QWT2, QXB7, QXB9, QXC4, QXC6, QXC9, QXCU, QXE4, QXE6 QXE7, QXE8, QXE9, QXER, QXH9, QXQ4, QXS2, QXS4, QXU, QXUZ, SCK4 SHQ2, SHQ4, SM32, SMC1, SMC2, SMD3, SME0, SME6, SNC, STC4, SWA2 SWA4, SXB7, SXB9, SXE4, SXE8, SXQ4, SXU, VA2, VAA1, VAA8, VAC2, VAG2 VC2, VC2N, VCN2, VD2, VDE2, VEP9, VK2, VKB2, VKE4, VKX4, VM2, VN27 VNG1, VPE5, VPE9, VPX2, VPX4, VPX9, VS49, VSD4, VSD7, VSD9, VTH4 VWC, VWC9, VWE, VWT4, VX8, VXB7, VXB9, VXE2, VXE6, VXE7, VXE8, VXE9 VXG, VXQ4
	95701-06010-00	-	3	-	3	3	-----	HA2, LFU, LX2, LXE4, LXE5, LXE8, LXQ4, LXU, PA2, PAE2, PKT, PXD8 PXE8, PXU, QA2, QA4, QAA2, QAE2, QAGN, QC1, QC2, QC3, QC4, QC5, QC6 QC9, QCDW, QCE2, QCWT, QDW9, QE, QHB4, QK4, QKA4, QMAH, QME0, QNE2 QNGN, QNR2, QNRV, QWA4, QWC, QWC4, QWT2, QXAC, QXB7, QXB9, QXC4 QXC6, QXC9, QXCU, QXE4, QXE6, QXE7, QXE8, QXE9, QXEM, QXER, QXQ4 QXS4, QXU, QXUM, QXUZ, SC1, SCC, SCK4, SCM, SCM1, SCM2, SCM3, SCMV SE1C, SE2C, SHQ4, SHQ5, SHQ6, SM32, SMC1, SMD3, SME0, SME6, SMES SMSC, SMX2, SMXC, SNC, STC4, SWA4, SXB7, SXBG, SXE4, SXE8, SXEM SXQ4, SXS6, SXU, VCF, VM2, VN27, VPP9, VSB9, VSD9, VWS1, VX8, VXB7 VXB9, VXE2, VXE7, VXE8, VXE9, VXF, VXT
	90008-ZE2-003	-	3	-	-	-	1426404	HA2, LX2, LXE4, LXE8, LXQ4, LXU, PA2, PAE2, PXD8, PXE8, PXU, QA2 QA26, QA4, QAA2, QAA6, QAE2, QAE4, QAE6, QC2, QDW9, QE, QHB4, QK4 QKA4, QME0, QNE2, QNE8, QNR2, QNR6, QWA4, QWC, QWC4, QWT2, QXB7 QXB9, QXC4, QXC6, QXC9, QXCU, QXE4, QXE6, QXE7, QXE8, QXE9, QXEM QXER, QXQ4, QXS4, QXU, QXUM, QXUZ, SCK4, SHQ4, SHQ5, SM32, SMC1 SMD3, SME0, SME6, SMX2, SNC, STC4, SWA4, SXB7, SXE4, SXE8, SXQ4, SXU VA2, VM2, VN27, VSD7, VSD9, VX8, VXB7, VXB9, VXE2, VXE7, VXE8, VXE9 VXQ4
	95701-06010-00	-	3	-	-	-	1453872	PKT
		-	3	-	-	-	1426405	HA2, LX2, LXE4, LXE8, LXQ4, LXU, PA2, PAE2, PXD8, PXE8, PXU, QA2 QA26, QA4, QAA2, QAA6, QAE2, QAE4, QAE6, QC2, QDW9, QE, QHB4, QK4 QKA4, QME0, QNE2, QNE8, QNR2, QNR6, QWA4, QWC, QWC4, QWT2, QXB7 QXB9, QXC4, QXC6, QXC9, QXCU, QXE4, QXE6, QXE7, QXE8, QXE9, QXEM QXER, QXQ4, QXS4, QXU, QXUM, QXUZ, SCK4, SHQ4, SHQ5, SM32, SMC1 SMD3, SME0, SME6, SMX2, SNC, STC4, SWA4, SXB7, SXE4, SXE8, SXQ4, SXU VA2, VM2, VN27, VSD7, VSD9, VX8, VXB7, VXB9, VXE2, VXE7, VXE8, VXE9 VXQ4
		-	3	-	-	-	1453873	PKT
	90008-ZE2-003	-	-	-	3	-	1425660	ED6, EDD2, EDS6, EDT6, PXM8, QNB2, QTT, QWA2, SDQ5, VAA1, VAG2, VC2 VCT, VCT2, VDE2, VEP9, VK2, VKB2, VKE4, VKER, VKX4, VKXR, VPE5, VPE9 VPX4, VPX9, VSD4, VWC, VWC9, VWE, VWS, VWT4, VXG



E-11

RECOIL STARTER(1)

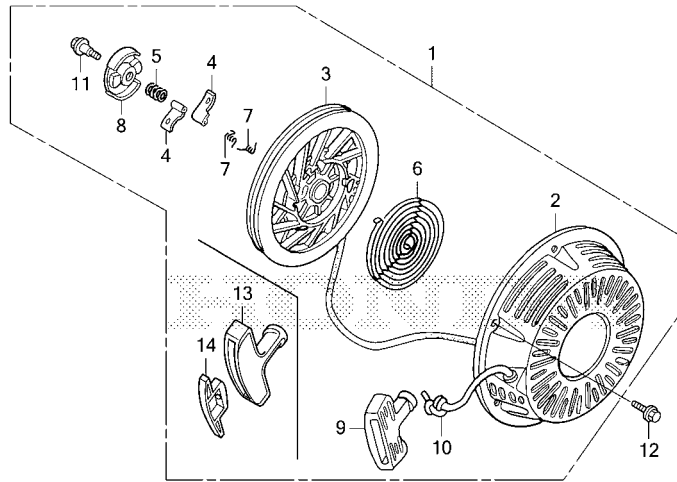

Z5T0E1100B

Ref. No.	Part No.	Description	Reqd. QTY					Serial No.	Parts catalogue code
			GX 390 UT1	GX 390 UT2	GX 390 RT1	GX 390 RT2	GX 390 UT2X		
12)	95701-06010-00	BOLT, FLANGE, 6X10.....	-	-	-	3	-	1425661	----- ED6, EDD2, EDS6, EDT6, PXM8, QNB2, QTT, QWA2, SDQ5, VAA1, VAG2, VC2, VCT, VCT2, VDE2, VEP9, VK2, VKB2, VKE4, VKER, VKX4, VKXR, VPE5, VPE9, VPX4, VPX9, VSD4, VWC, VWC9, VWE, VWS, VWT4, VXG
13	28461-Z5T-003	GRIP, STARTER.....	-	1	-	1	-	-----	----- ED6, EDD2, EDS6, EDT6, HA2, LFU, LX2, LXE4, LXE5, LXE8, LXQ4, LXU, PA2, PAE2, PXD8, PXE8, PXM8, PXU, QA2, QA26, QA4, QAA2, QAA6, QAE2, QAE4, QAE6, QAGN, QC2, QDW9, QE, QHB4, QK4, QKA4, QMAH, QME0, QNB2, QNE2, QNE8, QNR2, QNR6, QNRV, QTT, QWA2, QWA4, QWC, QWC4, QWT2, QXAC, QXB7, QXB9, QXC4, QXC6, QXC9, QXCU, QXE4, QXE6, QXE7, QXE8, QXE9, QXEM, QXER, QXQ4, QXS4, QXU, QXUM, QXUZ, SCC, SCK4, SCM3, SDQ5, SHQ4, SHQ5, SHQ6, SM32, SMC1, SMD3, SME0, SME6, SMES, SMSC, SNC, STC4, SWA4, SXB7, SXBG, SXE4, SXE8, SXEM, SXQ4, SXS6, SXU, VA2, VAA1, VAG2, VC2, VCF, VCT, VDE2, VEP9, VK2, VKB2, VKE4, VKER, VKX4, VKXR, VM2, VN27, VPE5, VPE9, VPP9, VPX4, VPX9, VSB9, VSD4, VSD7, VSD9, VWC, VWC9, VWE, VWS, VWS1, VWT4, VX8, VXB7, VXB9, VXE2, VXE7, VXE8, VXE9, VXF, VXG, VXQ4, VXT
	28461-Z5T-305	GRIP, STARTER(C00)(FOR U.S.A.)	-	1	-	1	-	-----	----- ED6, EDD2, EDS6, EDT6, HA2, LX2, LXE4, LXE8, LXQ4, LXU, PA2, PAE2, PXD8, PXE8, PXM8, PXU, QA2, QA26, QA4, QAA2, QAA6, QAE2, QAE4, QAE6, QC2, QDW9, QE, QHB4, QK4, QKA4, QME0, QNB2, QNE2, QNE8, QNR2, QNR6, QTT, QWA2, QWA4, QWC4, QWT2, QXB7, QXB9, QXC4, QXC6, QXC9, QXCU, QXE4, QXE6, QXE7, QXE8, QXE9, QXER, QXQ4, QXS4, QXU, QXUZ, SCK4, SDQ5, SHQ4, SHQ5, SHQ6, SM32, SMC1, SMD3, SME0, SME6, SMSC, SMXC, SNC, STC4, SWA4, SXB7, SXE4, SXE8, SXEM, SXQ4, SXU, VA2, VAA1, VAG2, VC2, VCT, VDE2, VEP9, VK2, VKB2, VKE4, VKX4, VM2, VN27, VPE5, VPE9, VPP9, VPX4, VPX9, VSD4, VSD7, VSD9, VWC, VWC9, VWE, VWS, VWT4, VX8, VXB7, VXB9, VXE2, VXE7, VXE8, VXE9, VXG, VXQ4
			-	1	-	1	-	2999999	----- PKT, QC1, QC3, QC4, QC5, QC6, QC9, QCDW, QCE2, QCWT, QNGN, SC1, SCM, SCM1, SCM2, SMX2, VCT2

E-11

RECOIL STARTER(1)

Ref. No.	Part No.	Description	Reqd. QTY					Serial No.	Parts catalogue code
			GX 390 UT1	GX 390 UT2	GX 390 RT1	GX 390 RT2	GX 390 UT2X		
13)	28461-Z5T-003	GRIP, STARTER	-	1	-	1	-	3000001 -----	PKT, QC1, QC3, QC4, QC5, QC6, QC9, QCDW, QCE2, QCWT, QNGN, SC1, SCM1, SCM2, SMX2, VCT2
			-	-	-	-	1	-----	HA2, LFU, LX2, LXE4, LXE5, LXE8, LXQ4, LXU, PA2, PAE2, PKT, PXD8, PXE8, PXU, QA2, QA4, QAA2, QAE2, QC1, QC3, QC5, QC6, QC9, QCDW, QCE2, QCWT, QE, QHB4, QK4, QKA4, QMAH, QME0, QNE2, QNR2, QNRV, QWC, QXAC, QXB7, QXB9, QXE4, QXE6, QXE7, QXE8, QXE9, QXEM, QXER, QXQ4, QXU, QXUM, QXUZ, SC1, SCC, SCK4, SCM, SCM1, SCM3, SCMV, SE1C, SE2C, SHQ4, SHQ5, SHQ6, SM32, SMC1, SMD3, SME0, SME6, SMX2, STC4, SWA4, SXB7, SXBG, SXE4, SXEM, SXQ4, VN27, VSB9, VSD9, VX8, VXB7, VXB9, VXE2, VXE7, VXE8, VXE9
14	28463-Z5T-013	GRIP, REINFORCEMENT	-	1	-	1	-	-----	ED6, EDD2, EDS6, EDT6, LFU, LXE5, PKT, PXM8, QAGN, QC1, QC3, QC4, QC5, QC6, QC9, QCDW, QCE2, QCWT, QMAH, QNGN, QNRV, QWC, QXAC, QXEM, QXUM, SC1, SCC, SCM, SCM1, SCM2, SCM3, SDQ5, SHQ6, SMES, SMSC, SMX2, SMXC, SXBG, SXEM, SXS6, VCF, VCT, VCT2, VKER, VKXR, VPP9, VSB9, VWS, VWS1, VXF, VXT
	28463-Z5T-003	-	1	-	1	-	1114708 -----	HA2, LX2, LXE4, LXE8, LXQ4, LXU, PA2, PAE2, PXD8, PXE8, PXU, QA2, QA26, QA4, QAA2, QAA6, QAE2, QAE4, QAE6, QC2, QDW9, QE, QHB4, QK4, QKA4, QME0, QNB2, QNE2, QNE8, QNR2, QNR6, QTT, QWA2, QWA4, QWC4, QWT2, QXB7, QXB9, QXC4, QXC6, QXC9, QXCU, QXE4, QXE6, QXE7, QXE8, QXE9, QXER, QXQ4, QXS4, QXU, QXUZ, SCK4, SHQ4, SHQ5, SM32, SMC1, SMD3, SME0, SME6, SNC, STC4, SWA4, SXB7, SXE4, SXE8, SXQ4, SXU, VAA1, VAG2, VC2, VDE2, VEP9, VK2, VKB2, VKE4, VKX4, VM2, VN27, VPE5, VPE9, VPX4, VPX9, VSD4, VSD7, VSD9, VWC, VWC9, VWE, VWT4, VX8, VXB7, VXB9, VXE2, VXE7, VXE8, VXE9, VXG, VXQ4
	28463-Z5T-013	-	1	-	1	-	1114709 -----	HA2, LX2, LXE4, LXE8, LXQ4, LXU, PA2, PAE2, PXD8, PXE8, PXU, QA2, QA26, QA4, QAA2, QAA6, QAE2, QAE4, QAE6, QC2, QDW9, QE, QHB4, QK4, QKA4, QME0, QNB2, QNE2, QNE8, QNR2, QNR6, QTT, QWA2, QWA4, QWC4, QWT2, QXB7, QXB9, QXC4, QXC6, QXC9, QXCU, QXE4, QXE6, QXE7, QXE8, QXE9, QXER, QXQ4, QXS4, QXU, QXUZ, SCK4, SHQ4, SHQ5, SM32, SMC1, SMD3, SME0, SME6, SNC, STC4, SWA4, SXB7, SXE4, SXE8, SXQ4, SXU, VAA1, VAG2, VC2, VDE2, VEP9, VK2, VKB2, VKE4, VKX4, VM2, VN27, VPE5, VPE9, VPX4, VPX9, VSD4, VSD7, VSD9, VWC, VWC9, VWE, VWT4, VX8, VXB7, VXB9, VXE2, VXE7, VXE8, VXE9, VXG, VXQ4
			-	-	-	-	1	-----	HA2, LFU, LX2, LXE4, LXE5, LXE8, LXQ4, LXU, PA2, PAE2, PKT, PXD8, PXE8, PXU, QA2, QA4, QAA2, QAE2, QC1, QC3, QC5, QC6, QC9, QCDW, QCE2, QCWT, QE, QHB4, QK4, QKA4, QMAH, QME0, QNE2, QNR2, QNRV, QWC, QXAC, QXB7, QXB9, QXE4, QXE6, QXE7, QXE8, QXE9, QXEM, QXER, QXQ4, QXU, QXUM, QXUZ, SC1, SCC, SCK4, SCM, SCM1, SCM3, SCMV, SE1C, SE2C, SHQ4, SHQ5, SHQ6, SM32, SMC1, SMD3, SME0, SME6, SMX2, STC4, SWA4, SXB7, SXBG, SXE4, SXEM, SXQ4, VN27, VSB9, VSD9, VX8, VXB7, VXB9, VXE2, VXE7, VXE8, VXE9



E-11-1

RECOIL STARTER(2)

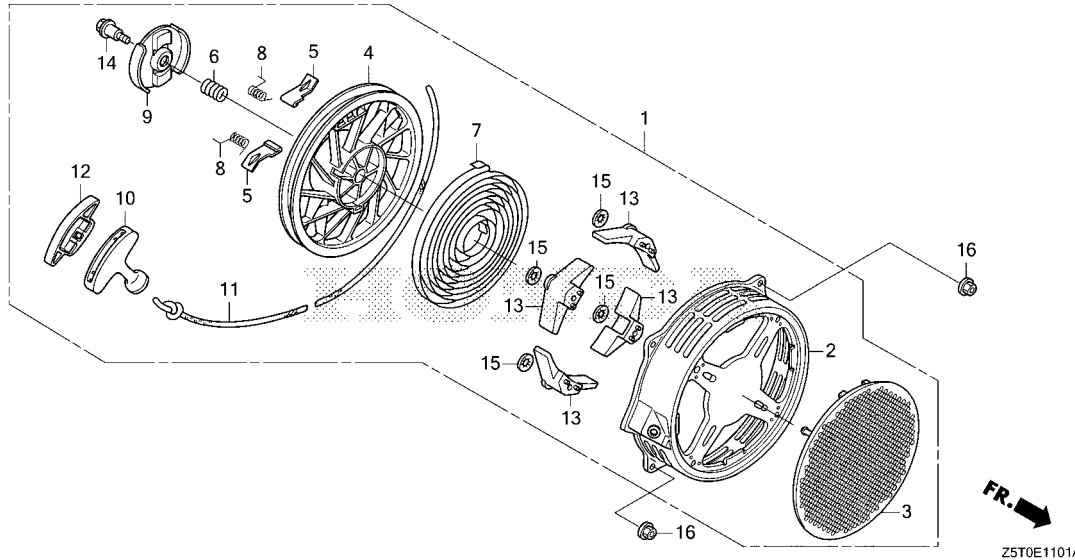

Ref. No.	L.O.N.	(Relative ref. Number) Description	F.R.T.
1	1121B9	STARTER, RECOIL	0.1
3	1121D2	COVER, RECOIL STARTER	0.4
4	1121B1	REEL, RECOIL STARTER	0.3
5	1121B0	STARTER RATCHET AND/OR SPRING (8)	0.2
7	1121B7	SPRING, RECOIL STARTER RETURN (6)	0.3
9	1121A4	GUIDE, RATCHET	0.2
10	1121A3	GRIP, RECOIL STARTER	0.1
11	1121B3	ROPE, RECOIL STARTER	0.3

Ref. No.	Part No.	Description	Reqd. QTY					Serial No.	Parts catalogue code
			GX 390 UT1	GX 390 UT2	GX 390 RT1	GX 390 RT2	GX 390 UT2X		
1	28400-Z5T-W03ZB	STARTER ASSY., RECOIL *R280*.....POWER RED	-	1	-	1	-	EZD2, EZDM, EZDS, EZDV, QZA2, QZAV, QZC, QZD, QZDS, QZHW, QZME, QZND, QZNH, QZRL, QZRV, SZEC, VZS9, VZWE, VZXZ	
	28400-Z5T-W03ZA	*NH1*.....BLACK	-	1	-	1	-	EZD2, EZDM, EZDS, EZDV, QZA2, QZAV, QZC, QZD, QZDS, QZHW, QZME, QZND, QZNH, QZRV, SZEC, VZWE	
	28400-Z5T-306ZB	STARTER ASSY., RECOIL(COO) (FOR U.S.A.)							
	28400-Z5T-306ZA	*NH1*.....BLACK	-	1	-	1	-	EZDM, EZDS, EZDV, QZC, QZD, QZDS, QZME, QZND, QZRV, SZEC	
	28400-Z5T-W02ZB	STARTER ASSY., RECOIL *R280*.....POWER RED	-	1	-	1	-	EZDM, EZDS, EZDV, QZC, QZD, QZDS, QZME, QZND, QZRV, SZEC, VZS9	
	28400-Z5T-W02ZA	*NH1*.....BLACK	-	1	-	1	-	1114708 QZA2, QZAV, QZN2, QZNR, QZX9, QZXR, VZC2, VZP9, VZX7, VZX8	
	28400-Z5T-W03ZB	*R280*.....POWER RED	-	1	-	1	-	1114708 QZA2, QZAV, QZN2, QZNR, QZX9, VZC2, VZX8	
	28400-Z5T-W03ZA	*NH1*.....BLACK	-	1	-	1	-	1114709 QZA2, QZAV, QZN2, QZNR, QZX9, VZC2, VZX8	
	28400-Z5T-W03ZB	*R280*.....POWER RED	-	-	-	-	1	QZA2, QZAV, QZD, QZHW, QZN2, QZNR, QZRL, QZXR, VZX7, VZX8	
	28400-Z5T-W03ZA	*NH1*.....BLACK	-	-	-	-	1	QZA2, QZAV, QZD, QZHW, QZN2, QZNR, VZX8	
2	28410-Z5T-W02ZB	CASE COMP., RECOIL STARTER *R280*.....POWER RED	-	1	-	1	1	EZD2, EZDM, EZDS, EZDV, QZA2, QZAV, QZC, QZD, QZDS, QZHW, QZME, QZND, QZNH, QZNR, QZRL, QZRV, QZX9, QZXR, SZEC, VZC2, VZP9, VZS9, VZWE, VZX7, VZX8, VZXZ	
	28410-Z5T-W02ZA	*NH1*.....BLACK	-	1	-	1	1	EZD2, EZDM, EZDS, EZDV, QZA2, QZAV, QZC, QZD, QZDS, QZHW, QZME, QZND, QZNH, QZNR, QZRV, QZX9, SZEC, VZC2, VZWE, VZX8	
3	28411-Z5T-W01	COVER, RECOIL STARTER	-	1	-	1	1	EZD2, EZDM, EZDS, EZDV, QZA2, QZAV, QZC, QZD, QZDS, QZHW, QZME, QZND, QZNH, QZNR, QZRL, QZRV, QZX9, QZXR, SZEC, VZC2, VZP9, VZS9, VZWE, VZX7, VZX8, VZXZ	
4	28421-Z5T-W01	PULLEY, RECOIL STARTER	-	1	-	1	1	EZD2, EZDM, EZDS, EZDV, QZA2, QZAV, QZC, QZD, QZDS, QZHW, QZME, QZND, QZNH, QZNR, QZRL, QZRV, QZX9, QZXR, SZEC, VZC2, VZP9, VZS9, VZWE, VZX7, VZX8, VZXZ	

E-11-1

RECOIL STARTER(2)

Ref. No.	Part No.	Description	Reqd. QTY					Serial No.	Parts catalogue code
			GX 390 UT1	GX 390 UT2	GX 390 RT1	GX 390 RT2	GX 390 UT2X		
5	28422-ZE2-W01	RATCHET, STARTER.....	-	2	-	2	2	-----	EZD2, EZDM, EZDS, EZDV, QZA2, QZAV, QZC, QZD, QZDS, QZHW, QZME, QZN2 QZND, QZNH, QZNR, QZRL, QZRV, QZX9, QZXR, SZEC, VZC2, VZP9, VZS9 VZWE, VZX7, VZX8, VZXZ
6	28441-ZE2-W01	SPRING, FRICTION.....	-	1	-	1	1	-----	EZD2, EZDM, EZDS, EZDV, QZA2, QZAV, QZC, QZD, QZDS, QZHW, QZME, QZN2 QZND, QZNH, QZNR, QZRL, QZRV, QZX9, QZXR, SZEC, VZC2, VZP9, VZS9 VZWE, VZX7, VZX8, VZXZ
7	28442-ZE2-W01	SPRING, STARTER RETURN.....	-	1	-	1	1	-----	EZD2, EZDM, EZDS, EZDV, QZA2, QZAV, QZC, QZD, QZDS, QZHW, QZME, QZN2 QZND, QZNH, QZNR, QZRL, QZRV, QZX9, QZXR, SZEC, VZC2, VZP9, VZS9 VZWE, VZX7, VZX8, VZXZ
8	28443-ZE2-W01	SPRING, RATCHET.....	-	2	-	2	2	-----	EZD2, EZDM, EZDS, EZDV, QZA2, QZAV, QZC, QZD, QZDS, QZHW, QZME, QZN2 QZND, QZNH, QZNR, QZRL, QZRV, QZX9, QZXR, SZEC, VZC2, VZP9, VZS9 VZWE, VZX7, VZX8, VZXZ
9	28444-ZE2-W01	RETAINER, SPRING.....	-	1	-	1	1	-----	EZD2, EZDM, EZDS, EZDV, QZA2, QZAV, QZC, QZD, QZDS, QZHW, QZME, QZN2 QZND, QZNH, QZNR, QZRL, QZRV, QZX9, QZXR, SZEC, VZC2, VZP9, VZS9 VZWE, VZX7, VZX8, VZXZ
10	28461-Z5T-003	GRIP, STARTER.....	-	1	-	1	1	-----	EZD2, EZDM, EZDS, EZDV, QZA2, QZAV, QZC, QZD, QZDS, QZHW, QZME, QZN2 QZND, QZNH, QZNR, QZRL, QZRV, QZX9, QZXR, SZEC, VZC2, VZP9, VZS9 VZWE, VZX7, VZX8, VZXZ
	28461-Z5T-305	GRIP, STARTER(COO)(FOR U.S.A.)	-	1	-	1	-	-----	EZD2, EZDM, EZDS, EZDV, QZA2, QZAV, QZC, QZD, QZDS, QZME, QZN2, QZND QZNH, QZNR, QZRV, QZX9, QZXR, SZEC, VZC2, VZP9, VZS9, VZWE, VZX7 VZX8
11	28462-ZE3-W01	ROPE, RECOIL STARTER.....	-	1	-	1	1	-----	EZD2, EZDM, EZDS, EZDV, QZA2, QZAV, QZC, QZD, QZDS, QZHW, QZME, QZN2 QZND, QZNH, QZNR, QZRL, QZRV, QZX9, QZXR, SZEC, VZC2, VZP9, VZS9 VZWE, VZX7, VZX8, VZXZ
12	28463-Z5T-013	GRIP, REINFORCEMENT.....	-	1	-	1	-	-----	EZD2, EZDM, EZDS, EZDV, QZC, QZD, QZDS, QZHW, QZME, QZND, QZNH, QZRL QZRV, SZEC, VZS9, VZWE, VZXZ
	28463-Z5T-003	-	1	-	1	-	1114708	QZA2, QZAV, QZN2, QZNR, QZX9, QZXR, VZC2, VZP9, VZX7, VZX8
	28463-Z5T-013	-	1	-	1	-	1114709	QZA2, QZAV, QZN2, QZNR, QZX9, QZXR, VZC2, VZP9, VZX7, VZX8
		-	-	-	-	1	-----	QZA2, QZAV, QZD, QZHW, QZN2, QZNR, QZRL, QZXR, VZX7, VZX8
13	28465-Z5T-W01	COVER, ROPE.....	-	4	-	4	4	-----	EZD2, EZDM, EZDS, EZDV, QZA2, QZAV, QZC, QZD, QZDS, QZHW, QZME, QZN2 QZND, QZNH, QZNR, QZRL, QZRV, QZX9, QZXR, SZEC, VZC2, VZP9, VZS9 VZWE, VZX7, VZX8, VZXZ
14	90004-ZE2-W01	SCREW, CENTER.....	-	1	-	1	1	-----	EZD2, EZDM, EZDS, EZDV, QZA2, QZAV, QZC, QZD, QZDS, QZHW, QZME, QZN2 QZND, QZNH, QZNR, QZRL, QZRV, QZX9, QZXR, SZEC, VZC2, VZP9, VZS9 VZWE, VZX7, VZX8, VZXZ
15	90201-Z5T-W01	NUT, PUSH.....	-	4	-	4	4	-----	EZD2, EZDM, EZDS, EZDV, QZA2, QZAV, QZC, QZD, QZDS, QZHW, QZME, QZN2 QZND, QZNH, QZNR, QZRL, QZRV, QZX9, QZXR, SZEC, VZC2, VZP9, VZS9 VZWE, VZX7, VZX8, VZXZ
16	94050-06000	NUT, FLANGE, 6MM.....	-	4	-	4	4	-----	EZD2, EZDM, EZDS, EZDV, QZA2, QZAV, QZC, QZD, QZDS, QZHW, QZME, QZN2 QZND, QZNH, QZNR, QZRL, QZRV, QZX9, QZXR, SZEC, VZC2, VZP9, VZS9 VZWE, VZX7, VZX8, VZXZ



E-12

FAN COVER(1)

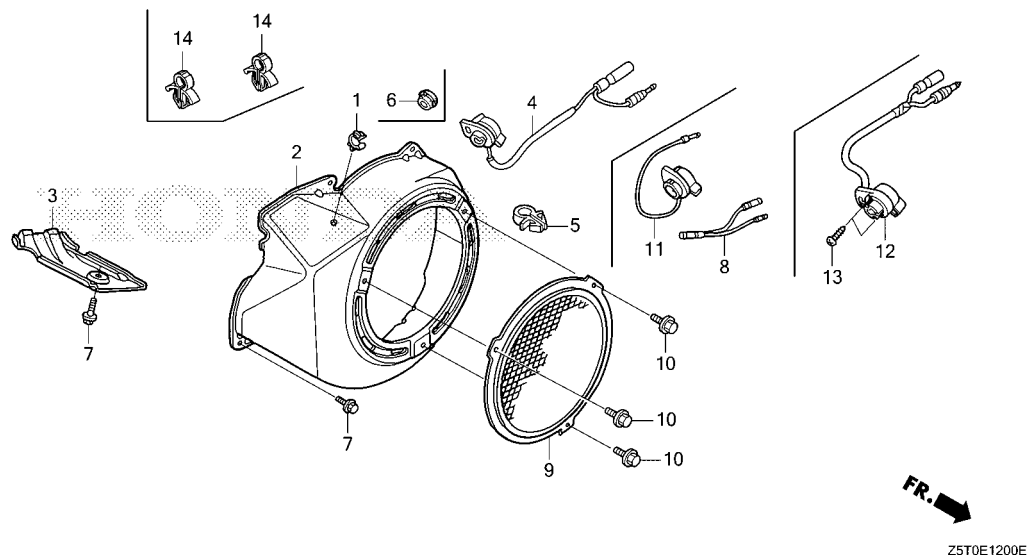

Ref. No.	L.O.N.	(Relative ref. Number) Description	F.R.T.
2	1141G8	COVER, ENGINE COOLING FAN	0.2
4	6151D9	(11,12) SWITCH, ENGINE STOP	0.1

Ref. No.	Part No.	Description	Reqd. QTY					Serial No.	Parts catalogue code
			GX 390 UT1	GX 390 UT2	GX 390 RT1	GX 390 RT2	GX 390 UT2X		
1	16731-ZE2-003	CLIP, TUBE	1	1	1	1	1	HA2, LKE, LX2, LXE4, LXE5, LXE8, LXQ4, LXU, PA2, PAE2, PKT, PXD8, PXE8, PXM8, PXU, QA2, QA26, QA4, QAA2, QAA6, QAE2, QAE4, QAE6, QAGN, QAW, QC1, QC2, QC3, QC4, QC5, QC6, QC9, QCDW, QCE2, QCWT, QDW9, QE, QHB4, QK4, QKA4, QMAH, QME0, QME2, QNB2, QNE2, QNE6, QNE8, QNGN, QNR2, QNR6, QNRV, QTT, QWA2, QWA4, QWC, QWC4, QWT2, QXAC, QXB7, QXB9, QXC4, QXC6, QXC9, QXCU, QXE4, QXE6, QXE7, QXE8, QXE9, QXEM, QXER, QXH9, QXQ4, QXS2, QXS4, QXU, QXUM, QXUZ, SC1, SCC, SCK4, SCM, SCM1, SCM2, SCM3, SCMV, SDQ5, SE1C, SE2C, SHQ2, SHQ4, SHQ5, SHQ6, SM32, SMC1, SMC2, SMD3, SME0, SME6, SMES, SMSC, SMX2, SMXC, SNC, STC4, SWA2, SWA4, SXB7, SXB9, SXBG, SXE4, SXE8, SXEM, SXQ4, SXU, VA2, VAC2, VAG2, VC2, VC2N, VCF, VCN2, VCT, VCT2, VD2, VDE2, VEP9, VK2, VKB2, VKE4, VKER, VKX4, VKXR, VM2, VN27, VNG1, VPE5, VPE9, VPP9, VPX2, VPX4, VPX9, VS49, VSB9, VSD4, VSD7, VSD9, VTH4, VWC, VWC9, VWE, VWS1, VWT4, VX8, VXB7, VXB9, VXE2, VXE6, VXE7, VXE8, VXE9, VXF, VXG, VXQ4, VXT	
2	19610-ZE3-010ZL	COVER COMP., FAN *R280*.....POWER RED	1	-	1	-	-	HA2, LKE, LX2, LXE4, LXE8, LXQ4, LXU, PA2, PAE2, PXD8, PXE8, PXU, QA2, QA26, QA4, QAA2, QAA6, QAE2, QAE4, QAE6, QAW, QDW9, QE, QHB4, QK4, QKA4, QME0, QME2, QNB2, QNE2, QNE6, QNE8, QNR2, QNR6, QWA4, QXC4, QXC6, QXC9, QXCU, QXE4, QXE6, QXE8, QXER, QXQ4, QXS2, QXS4, QXU, QXUZ, SHQ2, SHQ4, SM32, SMC1, SMC2, SMD3, SME0, SME6, SNC, STC4, SWA2, SWA4, SXE4, SXE8, SXQ4, SXU, VA2, VAA1, VAA8, VAC2, VAG2, VC2, VC2N, VCN2, VD2, VDE2, VK2, VKB2, VX8, VXE2, VXE6, VXE8, VXG, VXQ4	
	19610-ZE3-010ZB	*NH1*.....BLACK	1	-	1	-	-	PA2, QA2, QAA2, QAE2, QAE4, QC2, QDW9, QNR2, QTT, QWA4, QWC4, QWT2, QXC9, QXS2, QXS4, SM32, SME6, SWA2, SWA4, SXU, VC2, VC2N	
	19610-ZE3-010ZG	*NH105*.....MAT BLACK(#15-#20)	1	-	1	-	-	QWA2, VDE2, VM2, VWC, VWE, VXE2, VXG	
	19610-ZE3-W02ZF	*R280*.....POWER RED	1	-	1	-	-	QXB7, QXB9, QXE7, QXE9, QXH9, SCK4, SXB7, SXB9, VEP9, VN27, VNG1, VPE5, VPE9, VPX2, VPX4, VPX9, VS49, VSD4, VSD7, VSD9, VTH4, VWC9, VWT4, VXB7, VXB9, VXE7, VXE9	

E-12

FAN COVER(1)

Ref. No.	Part No.	Description	Reqd. QTY					Serial No.	Parts catalogue code
			GX 390 UT1	GX 390 UT2	GX 390 RT1	GX 390 RT2	GX 390 UT2X		
(2)	19610-ZE3-W02ZD	COVER COMP., FAN							
		NH1.....BLACK	1	-	1	-	-	VKE4, VKX4, VN27, VSD7, VSD9, VXB7, VXB9	
	19610-ZE3-W02ZB	*T39*.....GEKO BLUE	1	-	1	-	-	VNG1	
	19610-ZE3-W02ZE	*NH105*....MAT BLACK(#15-#20)	1	-	1	-	-	VWC9, VXE7, VXE9	
	19610-Z5T-000ZA	*R280*.....POWER RED	-	1	-	1	1	HA2, LFU, LKE, LX2, LXE4, LXE5, LXE8, LXQ4, LXU, PA2, PAE2, PKT, PXD8 PX8, PXM8, PXU, QA2, QA26, QA4, QAA2, QAA6, QAE2, QAE4, QAE6, QAGN QC1, QC3, QC4, QC5, QC9, QCDW, QCWT, QDW9, QE, QHB4, QK4, QKA4, QME0 QNB2, QNE2, QNE8, QNGN, QNR2, QNR6, QNRV, QTT, QWA4, QXC4, QXC6 QXC9, QXCU, QXE4, QXE6, QXE8, QXEM, QXER, QXQ4, QXS4, QXU, QXUM QXUZ, SC1, SCC, SCM1, SCM2, SDQ5, SE1C, SE2C, SHQ4, SHQ5, SHQ6, SM32 SMC1, SMD3, SME0, SME6, SMES, SMX2, SNC, STC4, SWA4, SXBG, SXE4 SXE8, SXQ4, SXU, VA2, VAA1, VAG2, VC2, VCF, VCT, VCT2, VDE2, VK2 VKB2, VWC, VWE, VX8, VXE2, VXE8, VXF, VXG, VXQ4, VXT	
	19610-Z5T-810ZA	*NH1*.....BLACK	-	1	-	1	1	QXAC, VKE4, VKX4, VN27, VSB9, VSD7, VSD9, VWC9, VXB7, VXB9, VXE7 VXE9	
	19610-Z5T-810ZB	*R280*.....POWER RED	-	1	-	1	1	QXB7, QXB9, QXE7, QXE9, SCK4, SXB7, VEP9, VKE4, VKER, VKX4, VKXR VN27, VPE5, VPE9, VPP9, VPX4, VPX9, VSB9, VSD4, VSD7, VSD9, VWC9 VWT4, VXB7, VXB9, VXE7, VXE9	
	19610-Z5T-000ZB	*NH1*.....BLACK	-	1	-	1	-	LFU, LXE5, PA2, PKT, PXM8, QA2, QA4, QAA2, QAE2, QAE4, QAGN, QC2, QC4 QC5, QC6, QC9, QCDW, QCE2, QCWT, QDW9, QMAH, QNR2, QTT, QWA2, QWA4 QWC, QWC4, QWT2, QXC9, QXS4, SCM, SCM1, SCM2, SCM3, SHQ5, SM32, SME6 SMSC, SMX2, SMXC, SWA4, SXBG, SXE4, SXEM, SXU, VAG2, VC2, VCF, VCT VCT2, VDE2, VM2, VWC, VWE, VWS1, VX8, VXE2, VXE8, VXF, VXG, VXT	
	19610-Z5T-800ZC	*NH1*.....BLACK	-	-	-	1	-	ED6, EDD2, EDS6, EDT6, SXS6, VWS	
	19610-Z5T-800ZA	*R280*.....POWER RED	-	-	-	1	-	ED6, EDD2, EDS6, EDT6, VWS	
	19610-Z5T-000ZB	*NH1*.....BLACK	-	-	-	1	-	LFU, LXE5, PA2, PKT, QA2, QA4, QAA2, QAE2, QC5, QC6, QC9, QCDW, QCE2 QCWT, QMAH, QNR2, QWC, QXQ4, SCM, SCM1, SCM3, SCMV, SE1C, SE2C, SHQ5 SM32, SME6, SMX2, SWA4, SXBG, SXE4, SXEM, SXQ4, VX8, VXE2, VXE8	
3	19631-ZE3-W00	SHROUD	1	-	1	-	-		
	19631-Z5T-000	-	1	-	1	1	ED6, EDD2, EDS6, EDT6, HA2, LFU, LKE, LX2, LXE4, LXE5, LXE8, LXQ4 LXU, PA2, PAE2, PKT, PXD8, PXE8, PXM8, PXU, QA2, QA26, QA4, QAA2 QAA6, QAE2, QAE4, QAE6, QAGN, QC1, QC2, QC3, QC4, QC5, QC6, QC9, QCDW QCE2, QCWT, QDW9, QE, QHB4, QK4, QKA4, QMAH, QME0, QNB2, QNE2, QNE8 QNGN, QNR2, QNR6, QNRV, QTT, QWA2, QWA4, QWC, QWC4, QWT2, QXAC, QXB7 QXB9, QXC4, QXC6, QXC9, QXCU, QXE4, QXE6, QXE7, QXE8, QXE9, QXEM QXER, QXQ4, QXS4, QXU, QXUM, QXUZ, SC1, SCC, SCK4, SCM, SCM1, SCM2 SCM3, SCMV, SDQ5, SE1C, SE2C, SHQ4, SHQ5, SHQ6, SM32, SMC1, SMD3 SME0, SME6, SMES, SMSC, SMX2, SMXC, SNC, STC4, SWA4, SXB7, SXBG SXE4, SXE8, SXEM, SXQ4, SXS6, SXU, VA2, VAA1, VAG2, VC2, VCF, VCT VCT2, VDE2, VEP9, VK2, VKB2, VKE4, VKER, VKX4, VKXR, VM2, VN27, VPE5 VPE9, VPP9, VPX4, VPX9, VSB9, VSD4, VSD7, VSD9, VWC, VWC9, VWE, VWS VWS1, VWT4, VX8, VXB7, VXB9, VXE2, VXE7, VXE8, VXE9, VXF, VXG, VXQ4 VXT	
4	36100-ZF6-P82	SWITCH ASSY., ENGINE STOP	1	-	1	-	-	HA2, LX2, LXQ4, LXU, PA2, PXU, QA2, QA26, QA4, QAA2, QAA6, QAW, QC2 QDW9, QK4, QTT, QWA4, QWC4, QWT2, QXB7, QXB9, QXC4, QXC6, QXC9, QXCU QXQ4, QXS2, QXS4, QXU, QXUZ, SMD3, SME6, SNC, SWA2, SWA4, SXB7, SXB9 SXQ4, SXU, VA2, VAC2, VAG2, VD2, VM2, VNG1, VPX9, VSD7, VSD9, VWC9 VX8, VXB7, VXB9, VXG, VXQ4	
5	36103-ZE1-000	HOLDER, STOP SWITCH CORD	1	-	1	1	-	LKE, LXE4, LXE8, PAE2, PXD8, PXE8, PXM8, QAE2, QAE4, QAE6, QAGN, QE QHB4, QKA4, QME0, QME2, QNE2, QNE6, QNE8, QNGN, QNR2, QNR6, QXE4 QXE6, QXE7, QXE8, QXE9, QXER, QXH9, SCK4, SHQ2, SHQ4, SM32, SMC1 SMC2, SME0, STC4, SXE4, SXE8, VAA8, VC2, VC2N, VDE2, VK2, VKB2, VN27 VXE2, VXE6, VXE7, VXE8, VXE9	
			-	1	-	-	1	LKE, LXE4, LXE5, LXE8, PAE2, PXD8, PXE8, QAE2, QAE4, QAE6, QKA4 QME0, QNE2, QNE8, QNR2, QNR6, QNRV, QXE4, QXE6, QXE7, QXE8, QXE9 QXEM, QXER, SCK4, SCM1, SM32, SME0, SMSC, STC4, SXE4, SXE8, VN27 VXE2, VXE7, VXE8, VXE9	
			-	1	-	-	-	2999999 QE, QHB4, SMC1	



E-12

FAN COVER(1)

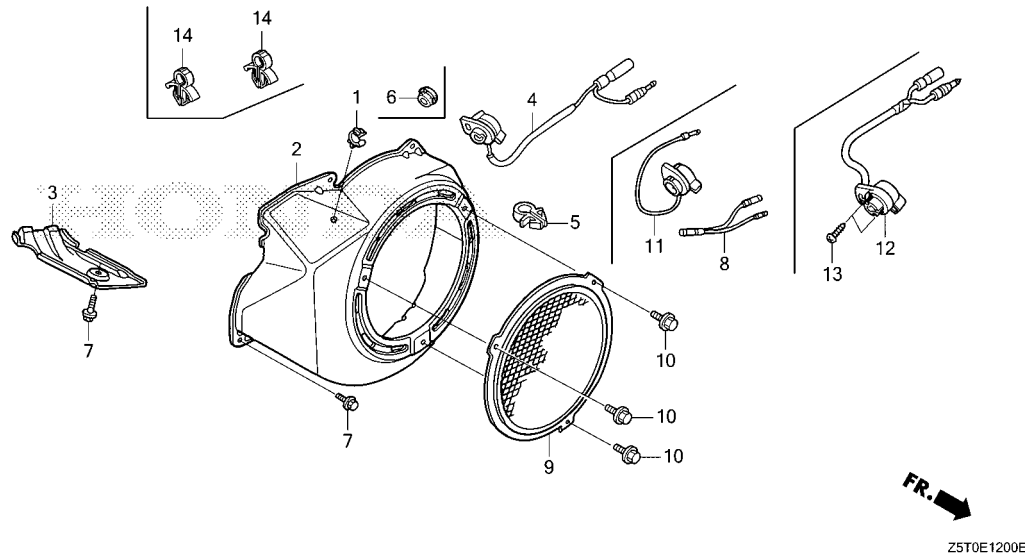

Ref. No.	Part No.	Description	Reqd. QTY					Serial No.	Parts catalogue code
			GX 390 UT1	GX 390 UT2	GX 390 RT1	GX 390 RT2	GX 390 UT2X		
6	81329-567-020	GROMMET, DRAIN HOLE.....	1	1	1	1	1	-----	ED6, EDD2, EDS6, EDT6, LFU, LKE, LXE4, LXE5, LXE8, PAE2, PXD8, PXE8, PXM8, QAE2, QAE4, QAE6, QAGN, QC5, QHB4, QKA4, QMAH, QME0, QME2, QNB2, QNE2, QNE6, QNE8, QNGN, QNR2, QNR6, QNRV, QTT, QWA2, QXE4, QXE6, QXE7, QXE8, QXE9, QXEM, QXER, QXH9, SCC, SCK4, SCM, SCM1, SCM2, SCM3, SE2C, SM32, SME0, SMES, SMSC, SMXC, STC4, SXBG, SXE4, SXE8, SXEM, SXS6, VAA1, VAA8, VC2, VC2N, VCF, VCN2, VCT, VCT2, VDE2, VEP9, VK2, VKB2, VKE4, VKER, VKX4, VKXR, VN27, VPE5, VPE9, VPP9, VPX2, VPX4, VS49, VSD4, VTH4, VWC, VWE, VWS, VWS1, VWT4, VXE2, VXE6, VXE7, VXE8, VXE9, VXF, VXT
7	90013-883-000	BOLT, FLANGE, 6X12(CT200)....	-	1	-	-	-	1025520 -----	QWA4 ED6, EDD2, EDS6, EDT6, HA2, LFU, LKE, LX2, LXE4, LXE5, LXE8, LXQ4, LXU, PA2, PAE2, PKT, PXD8, PXE8, PXM8, PXU, QA2, QA26, QA4, QAA2, QAA6, QAE2, QAE4, QAE6, QAGN, QAW, QC1, QC2, QC3, QC4, QC5, QC6, QC9, QCDW, QCE2, QCWT, QDW9, QE, QHB4, QK4, QKA4, QMAH, QME0, QME2, QNB2, QNE2, QNE6, QNE8, QNGN, QNR2, QNR6, QNRV, QTT, QWA2, QWA4, QWC, QWC4, QWT2, QXAC, QXB7, QXB9, QXC4, QXC6, QXC9, QXCU, QXE4, QXE6, QXE7, QXE8, QXE9, QXEM, QXER, QXH9, QXQ4, QXS2, QXS4, QXU, QXUM, QXUZ, SC1, SCC, SCK4, SCM, SCM1, SCM2, SCM3, SCMV, SDQ5, SE1C, SE2C, SHQ2, SHQ4, SHQ5, SHQ6, SM32, SMC1, SMC2, SMD3, SME0, SME6, SMES, SMSC, SMX2, SMXC, SNC, STC4, SWA2, SWA4, SXB7, SXB9, SXBG, SXE4, SXE8, SXEM, SXQ4, SXS6, SXU, VA2, VAA1, VAA8, VAC2, VAG2, VC2, VC2N, VCF, VCN2, VCT, VCT2, VD2, VDE2, VEP9, VK2, VKB2, VKE4, VKER, VKX4, VKXR, VM2, VN27, VNG1, VPE5, VPE9, VPP9, VPX2, VPX4, VPX9, VS49, VSB9, VSD4, VSD7, VSD9, VTH4, VWC, VWC9, VWE, VWS, VWS1, VWT4, VX8, VXB7, VXB9, VXE2, VXE6, VXE7, VXE8, VXE9, VXF, VXG, VXQ4, VXT
8	32197-ZH8-003	SUB HARNESS.....	1	1	1	-	1	-----	SCM3, SXEM, VAA1, VEP9, VXG
9	19620-ZE3-811	PROTECTOR COMP., FAN COVER...	1	1	-	-	1	-----	LKE
10	90008-ZE2-003	BOLT, FLANGE, 6X10.....	3	3	-	-	3	-----	LKE

E-12

FAN COVER(1)

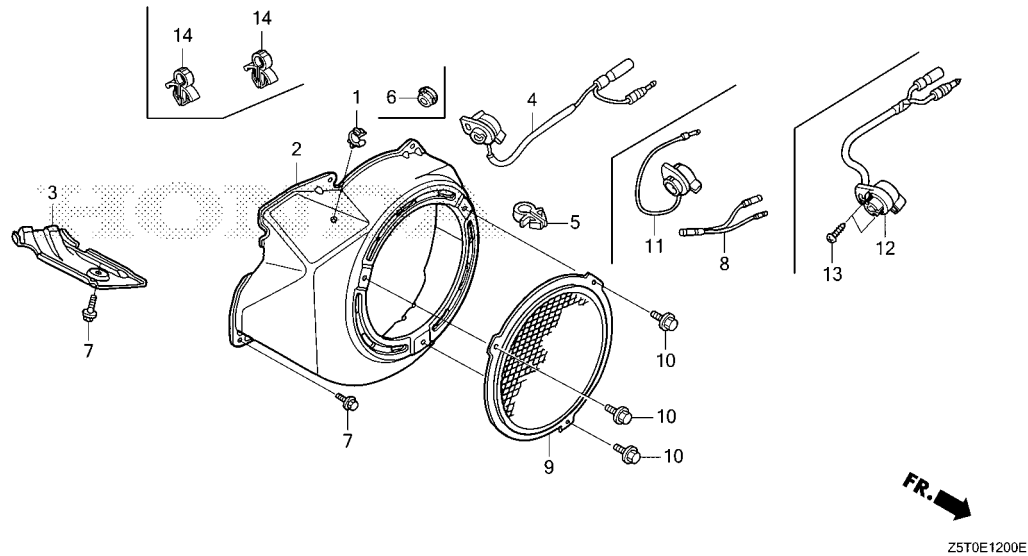

Ref. No.	Part No.	Description	Reqd. QTY					Serial No.	Parts catalogue code
			GX 390 UT1	GX 390 UT2	GX 390 RT1	GX 390 RT2	GX 390 UT2X		
11	35120-Z0D-V81	SWITCH ASSY., ENGINE STOP.....	1	-	1	-	-	QE, SHQ2, SHQ4, SMC1, SMC2, VAA1	
12	35120-Z5T-003	SWITCH ASSY., ENGINE STOP.....	-	1	-	1	1	HA2, LX2, LXQ4, LXU, PA2, PKT, PXU, QA2, QA26, QA4, QAA2, QAA6, QC1, QC2, QC3, QC4, QC6, QC9, QCDW, QCE2, QCWT, QDW9, QE, QK4, QTT, QWA4, QWC, QWC4, QWT2, QXAC, QXB7, QXB9, QXC4, QXC6, QXC9, QXCU, QXQ4, QXS4, QXU, QXUM, QXUZ, SC1, SCMV, SDQ5, SE1C, SHQ4, SHQ5, SHQ6, SMC1, SMD3, SME6, SMX2, SNC, SWA4, SXB7, SXQ4, SXU, VA2, VAA1, VAG2, VM2, VPX9, VSB9, VSD7, VSD9, VWC9, VX8, VXB7, VXB9, VXG, VXQ4	
13	90004-Z5T-000	(OTHER PARTS) SCREW, TAPPING, 3X6(P0).....	-	1	-	-	1	QC5	
			-	2	-	2	2	HA2, LX2, LXQ4, LXU, PA2, PKT, PXU, QA2, QA26, QA4, QAA2, QAA6, QC1, QC2, QC3, QC4, QC6, QC9, QCDW, QCE2, QCWT, QDW9, QE, QK4, QWC, QWC4, QWT2, QXAC, QXB7, QXB9, QXC4, QXC6, QXC9, QXCU, QXQ4, QXS4, QXU, QXUM, QXUZ, SC1, SCMV, SDQ5, SE1C, SHQ4, SHQ5, SHQ6, SMC1, SMD3, SME6, SMX2, SNC, SWA4, SXB7, SXQ4, SXU, VA2, VAA1, VAG2, VM2, VPX9, VSB9, VSD7, VSD9, VWC9, VX8, VXB7, VXB9, VXG, VXQ4	
			-	2	-	-	-	1025519 QWA4	
			-	-	-	2	-	2999999 QTT	
14	90654-SA4-003	CLIP, WIRE HARNESS, 6MM(WHITE)	-	-	-	2	-	ED6, EDD2, EDS6, EDT6, SXS6, VWS	



E-12-1

FAN COVER(2)

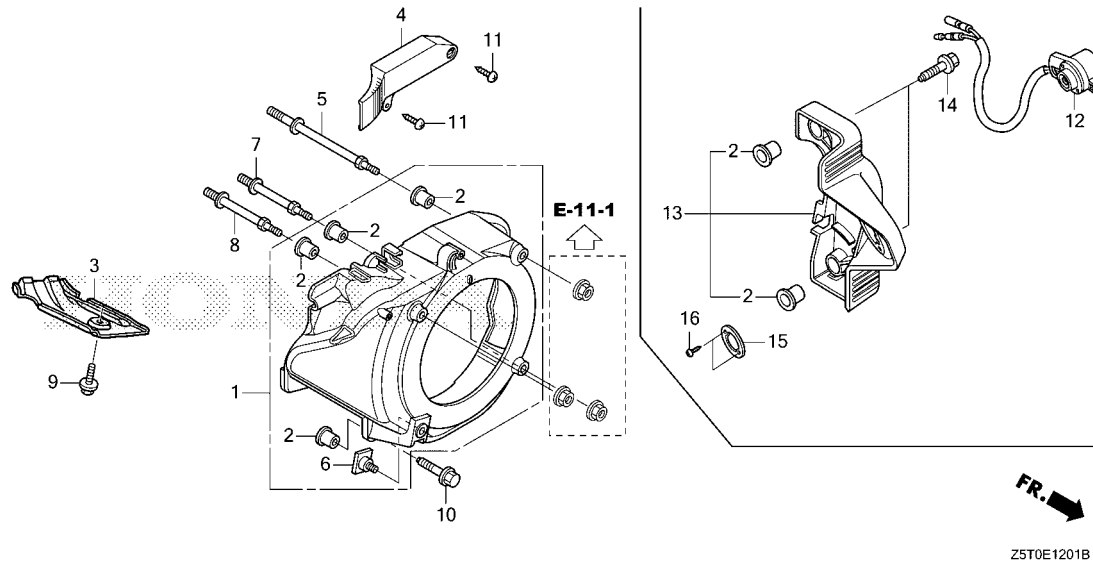

Ref. No.	L.O.N.	(Relative ref. Number) Description	F.R.T.
1	1141G9	COVER, ENGINE COOLING FAN(A) ..	0.3
12	6151D9	SWITCH, ENGINE STOP	0.1
13	6221U0	BRACKET, ENGINE STOP SWITCH ..	0.1

Ref. No.	Part No.	Description	Reqd. QTY					Serial No.	Parts catalogue code
			GX 390 UT1	GX 390 UT2	GX 390 RT1	GX 390 RT2	GX 390 UT2X		
1	19610-Z5T-W00ZB	COVER COMP., FAN *R280*.....POWER RED	-	1	-	1	1	-----	EZD2, EZDM, EZDS, EZDV, QZA2, QZAV, QZC, QZD, QZDS, QZHW, QZME, QZN2, QZND, QZNH, QZNR, QZRL, QZRV, QZX9, QZXR, SZEC, VZC2, VZP9, VZS9, VZWE, VZX7, VZX8, VZXZ
	19610-Z5T-W00ZA	*NH1*.....BLACK	-	1	-	1	1	-----	EZD2, EZDM, EZDS, EZDV, QZA2, QZAV, QZC, QZD, QZDS, QZHW, QZME, QZN2, QZND, QZNH, QZNR, QZRV, QZX9, SZEC, VZC2, VZWE, VZX8
2	19619-ZL8-300	COLLAR, FAN COVER	-	4	-	-	4	-----	QZA2, QZAV, QZHW, QZME, QZN2, QZND, QZNH, QZNR, QZRL, QZX9, QZXR, SZEC, VZX7, VZX8
			-	6	-	-	-	-----	QZC, QZD, QZDS, QZRV, VZS9
			-	-	-	4	-	-----	EZD2, EZDM, EZDS, EZDV, VZC2, VZP9, VZWE, VZXZ
3	19631-Z5T-000	SHROUD	-	1	-	1	1	-----	QZD
			-	-	-	-	6	-----	EZD2, EZDM, EZDS, EZDV, QZA2, QZAV, QZC, QZD, QZDS, QZHW, QZME, QZN2, QZND, QZNH, QZNR, QZRL, QZRV, QZX9, QZXR, SZEC, VZC2, VZP9, VZS9, VZWE, VZX7, VZX8, VZXZ
4	30421-Z5T-W00	COVER, ELECTRONIC PARTS	-	1	-	1	1	-----	QZA2, QZAV, QZC, QZD, QZDS, QZHW, QZME, QZN2, QZND, QZNH, QZNR, QZRL, QZRV, QZX9, QZXR, SZEC, VZC2, VZP9, VZS9, VZWE, VZX7, VZX8
5	90002-Z5T-W00	BOLT, STUD(SEL)	-	-	-	1	-	-----	2999999 EZD2
			-	1	-	1	1	-----	EZD2, EZDM, EZDS, EZDV, QZA2, QZAV, QZC, QZD, QZDS, QZHW, QZME, QZN2, QZND, QZNH, QZNR, QZRL, QZRV, QZX9, QZXR, SZEC, VZC2, VZP9, VZS9, VZWE, VZX7, VZX8, VZXZ
6	90003-Z2E-000	BOLT, SPECIAL, 6MM	-	1	-	1	1	-----	EZD2, EZDM, EZDS, EZDV, QZA2, QZAV, QZC, QZD, QZDS, QZHW, QZME, QZN2, QZND, QZNH, QZNR, QZRL, QZRV, QZX9, QZXR, SZEC, VZC2, VZP9, VZS9, VZWE, VZX7, VZX8, VZXZ
7	90003-Z5T-W00	BOLT, STUD	-	1	-	1	1	-----	EZD2, EZDM, EZDS, EZDV, QZA2, QZAV, QZC, QZD, QZDS, QZHW, QZME, QZN2, QZND, QZNH, QZNR, QZRL, QZRV, QZX9, QZXR, SZEC, VZC2, VZP9, VZS9, VZWE, VZX7, VZX8, VZXZ

E-12-1

FAN COVER(2)

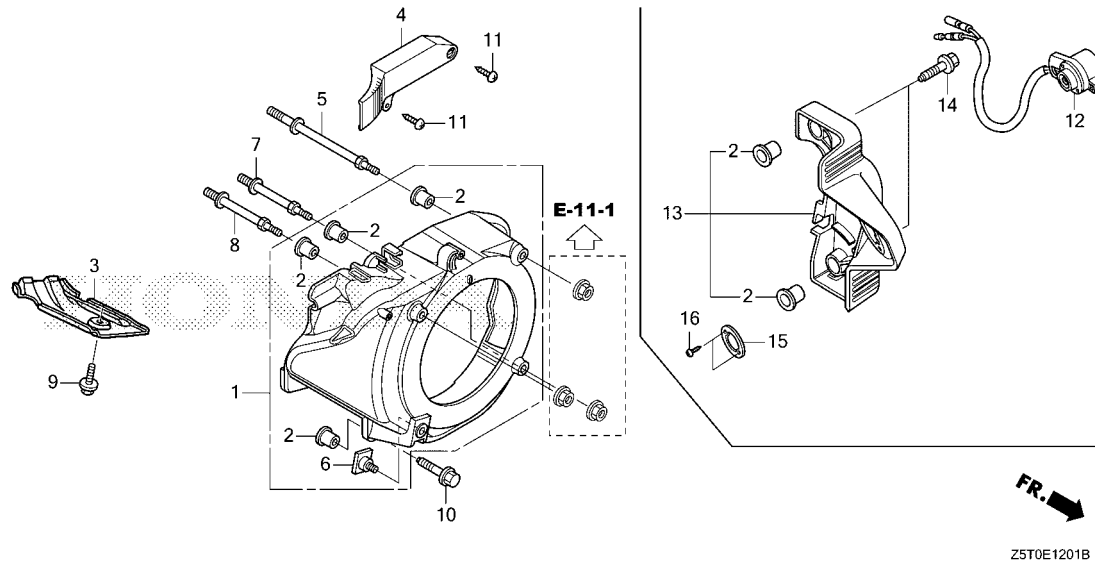

Ref. No.	Part No.	Description	Reqd. QTY					Serial No.	Parts catalogue code
			GX 390 UT1	GX 390 UT2	GX 390 RT1	GX 390 RT2	GX 390 UT2X		
8	90007-Z5T-W00	BOLT B, STUD.....	-	1	-	1	1	-----	EZD2, EZDM, EZDS, EZDV, QZA2, QZAV, QZC, QZD, QZDS, QZHW, QZME, QZN2, QZND, QZNH, QZNR, QZRL, QZRV, QZX9, QZX8, QZXZ, SZEC, VZC2, VZP9, VZS9, VZWE, VZX7, VZX8, VZXZ
9	90013-883-000	BOLT, FLANGE, 6X12(CT200)....	-	1	-	1	1	-----	EZD2, EZDM, EZDS, EZDV, QZA2, QZAV, QZC, QZD, QZDS, QZHW, QZME, QZN2, QZND, QZNH, QZNR, QZRL, QZRV, QZX9, QZX8, QZXZ, SZEC, VZC2, VZP9, VZS9, VZWE, VZX7, VZX8, VZXZ
10	90121-952-000	BOLT, FLANGE, 6X25(CT200)....	-	1	-	1	1	-----	EZD2, EZDM, EZDS, EZDV, QZA2, QZAV, QZC, QZD, QZDS, QZHW, QZME, QZN2, QZND, QZNH, QZNR, QZRL, QZRV, QZX9, QZX8, QZXZ, SZEC, VZC2, VZP9, VZS9, VZWE, VZX7, VZX8, VZXZ
11	93913-25580	SCREW, TAPPING, 5X20.....	-	2	-	2	2	-----	QZA2, QZAV, QZC, QZD, QZDS, QZHW, QZME, QZN2, QZND, QZNH, QZNR, QZRL, QZRV, QZX9, QZX8, QZXZ, SZEC, VZC2, VZP9, VZS9, VZWE, VZX7, VZX8
12	35120-Z5T-W01	SWITCH ASSY., ENGINE STOP....	-	1	-	-	1	-----	2999999 EZD2 QZC, QZD, QZDS, QZRV, VZS9
13	35124-Z5T-000	BRACKET, SWITCH.....	-	1	-	-	1	-----	QZC, QZD, QZDS, QZRV, VZS9
14	90018-ZE1-000	BOLT, FLANGE, 6X23(CT200)....	-	2	-	-	2	-----	QZC, QZD, QZDS, QZRV, VZS9
15	90401-Z5T-000	WASHER, ENGINE STOP SWITCH...	-	1	-	-	1	-----	QZC, QZD, QZDS, QZRV, VZS9
16	93901-12220	SCREW, TAPPING, 3X10.....	-	2	-	-	2	-----	QZC, QZD, QZDS, QZRV, VZS9



E-14

CARBURETOR(1)

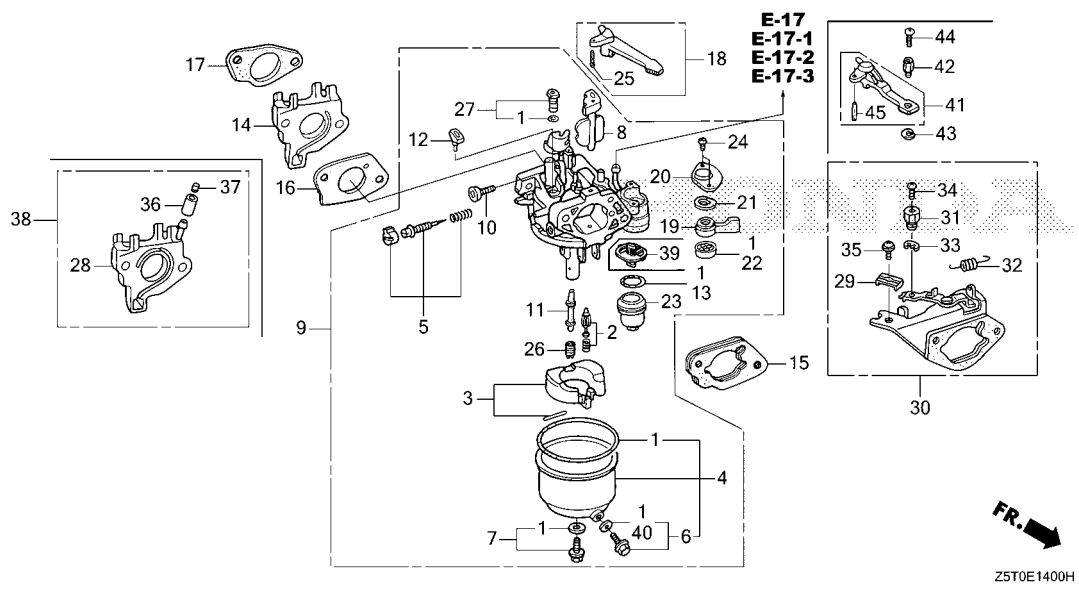

Ref. No.	L.O.N.	(Relative ref. Number) Description	F.R.T.
1	3111B1	GASKET SET, CARBURETOR	0.3
2	3111E1	FLOAT VALVE SET AND/OR FLOAT SET	0.3
4	3111A3	FLOAT CHAMBER SET AND/OR GASKET	0.2
5	3111D7	SCREW SET, PILOT	0.2
9	3111F3	CARBURETOR	0.2
13	(23, 39)		
13	3101L6	PACKING, FUEL STRAINER CUP ...	0.2
14	(17, 28, 38)		
14	3111C0	CARBURETOR INSULATOR AND/OR PACKING	0.2
15	3111D9	SPACER, CARBURETOR	0.2
16	3111C8	PACKING, CARBURETOR	0.2
18	(41)		
18	8101F9	LEVER, CARBURETOR CHOKE	0.2
22	(19, 20, 21)		
22	3101C5	PACKING, FUEL COCK	0.2
26	(11)		
26	3111C3	JET, MAIN	0.3
30	3111G3	STAY, CHOKE CONTROL	0.3

FR. →
Z5T0E1400H

Ref. No.	Part No.	Description	Reqd. QTY					Serial No.	Parts catalogue code
			GX 390 UT1	GX 390 UT2	GX 390 RT1	GX 390 RT2	GX 390 UT2X		
1	16010-ZE2-812	GASKET SET	1	1	1	1	1	HA2, LKE, LX2, LXE4, LXE5, LXE8, LXQ4, LXU, PA2, PAE2, PKT, PXD8 PXE8, PXM8, PXU, QA2, QA26, QA4, QAA2, QAA6, QAE2, QAE4, QAE6, QAGN QAW, QC1, QC2, QC3, QC4, QC5, QC6, QC9, QCDW, QCE2, QCWT, QDW9, QE QHB4, QK4, QKA4, QMAH, QME0, QME2, QNB2, QNE2, QNE6, QNE8, QNGN QNR2, QNR6, QNRV, QTT, QWA2, QWA4, QWC, QWC4, QWT2, QXAC, QXB7, QXB9 QXC4, QXC6, QXC9, QXC4, QXE4, QXE6, QXE7, QXE8, QXE9, QXEM, QXER QXH9, QXQ4, QXS2, QXS4, QXU, QXUM, QXUZ, SC1, SCC, SCK4, SCM, SCM1 SCM2, SCM3, SCMV, SDQ5, SE1C, SE2C, SHQ2, SHQ4, SHQ5, SHQ6, SM32 SMC1, SMC2, SMD3, SME0, SME6, SMES, SMSC, SMX2, SMXC, SNC, STC4 SWA2, SWA4, SXB7, SXB9, SXBG, SXE4, SXE8, SXEM, SXQ4, SXU, VA2, VAC2 VAG2, VCN2, VD2, VDE2, VK2, VKB2, VM2, VN27, VNG1, VSB9, VSD7, VSD9 VWC9, VWT4, VX8, VXB7, VXB9, VXE2, VXE6, VXE7, VXE8, VXE9, VXQ4	
2	16011-ZA0-931	VALVE SET, FLOAT	1	1	1	1	1	HA2, LKE, LX2, LXE4, LXE5, LXE8, LXQ4, LXU, PA2, PAE2, PKT, PXD8 PXE8, PXM8, PXU, QA2, QA26, QA4, QAA2, QAA6, QAE2, QAE4, QAE6, QAGN QAW, QC1, QC2, QC3, QC4, QC5, QC6, QC9, QCDW, QCE2, QCWT, QDW9, QE QHB4, QK4, QKA4, QMAH, QME0, QME2, QNB2, QNE2, QNE6, QNE8, QNGN QNR2, QNR6, QNRV, QTT, QWA2, QWA4, QWC, QWC4, QWT2, QXAC, QXB7, QXB9 QXC4, QXC6, QXC9, QXC4, QXE4, QXE6, QXE7, QXE8, QXE9, QXEM, QXER QXH9, QXQ4, QXS2, QXS4, QXU, QXUM, QXUZ, SC1, SCC, SCK4, SCM, SCM1 SCM2, SCM3, SCMV, SDQ5, SE1C, SE2C, SHQ2, SHQ4, SHQ5, SHQ6, SM32 SMC1, SMC2, SMD3, SME0, SME6, SMES, SMSC, SMX2, SMXC, SNC, STC4 SWA2, SWA4, SXB7, SXB9, SXBG, SXE4, SXE8, SXEM, SXQ4, SXU, VA2, VAC2 VAG2, VCN2, VD2, VDE2, VK2, VKB2, VM2, VN27, VNG1, VSB9, VSD7, VSD9 VWC9, VWT4, VX8, VXB7, VXB9, VXE2, VXE6, VXE7, VXE8, VXE9, VXQ4	

2

E-14

CARBURETOR(1)

Ref. No.	Part No.	Description	Reqd. QTY					Serial No.	Parts catalogue code
			GX 390 UT1	GX 390 UT2	GX 390 RT1	GX 390 RT2	GX 390 UT2X		
3	16013-Z1C-003	FLOAT SET	1	-	1	1	1	-----	HA2, LKE, LX2, LXE4, LXE5, LXE8, LXQ4, LXU, PA2, PAE2, PKT, PXD8, PXE8, PXM8, PXU, QA2, QA26, QA4, QAA2, QAA6, QAE2, QAE4, QAE6, QAGN, QAW, QC1, QC2, QC3, QC5, QC6, QC9, QCDW, QCE2, QCWT, QE, QHB4, QK4, QKA4, QMAH, QME0, QME2, QNB2, QNE2, QNE6, QNE8, QNGN, QNR2, QNR6, QNRV, QTT, QWA2, QWC, QWC4, QXAC, QXB7, QXB9, QXC4, QXC6, QXE4, QXE6, QXE7, QXE8, QXE9, QXEM, QXER, QXH9, QXQ4, QXS2, QXS4, QXU, QXUM, QXUZ, SC1, SCC, SCK4, SCM, SCM1, SCM3, SCMV, SDQ5, SE1C, SE2C, SHQ2, SHQ4, SHQ5, SHQ6, SM32, SMC1, SMC2, SMD3, SME0, SME6, SMES, SMX2, SNC, STC4, SWA2, SWA4, SXB7, SXB9, SXBG, SXE4, SXE8, SXEM, SXQ4, SXU, VA2, VAC2, VAG2, VCN2, VD2, VDE2, VK2, VKB2, VM2, VN27, VNG1, VSB9, VSD7, VSD9, VWC9, VWT4, VX8, VXB7, VXB9, VXE2, VXE6, VXE7, VXE8, VXE9, VXQ4
	16013-ZA0-931	1	-	-	-	-	-----	QDW9, QWA4, QWT2, QXC9, QXCU
	16013-Z1C-003	-	1	-	-	-	-----	HA2, LKE, LX2, LXE4, LXE5, LXE8, LXQ4, LXU, PA2, PAE2, PKT, PXD8, PXE8, PXU, QA2, QA26, QA4, QAA2, QAA6, QAE2, QAE4, QAE6, QC1, QC2, QC3, QC4, QC5, QC6, QC9, QCDW, QCE2, QCWT, QDW9, QE, QHB4, QK4, QKA4, QMAH, QME0, QNE2, QNE8, QNR2, QNR6, QNRV, QWA4, QWC, QWC4, QWT2, QXAC, QXB7, QXB9, QXC4, QXC6, QXC9, QXCU, QXE4, QXE6, QXE7, QXE8, QXE9, QXEM, QXER, QXQ4, QXS4, QXU, QXUM, QXUZ, SC1, SCC, SCK4, SCM, SCM1, SCM2, SCM3, SHQ4, SHQ5, SHQ6, SM32, SMC1, SMD3, SME0, SME6, SMSC, SMX2, SMXC, SNC, STC4, SWA4, SXB7, SXBG, SXE4, SXE8, SXEM, SXQ4, SXU, VA2, VM2, VN27, VSB9, VSD7, VSD9, VX8, VXB7, VXB9, VXE2, VXE7, VXE8, VXE9, VXQ4
4	16015-ZE8-005	CHAMBER SET, FLOAT	1	-	1	-	-	-----	HA2, LKE, LX2, LXE4, LXE5, LXE8, LXQ4, LXU, PA2, PAE2, PKT, PXD8, PXE8, PXU, QA2, QA26, QA4, QAA2, QAA6, QAE2, QAE4, QAE6, QAW, QC2, QDW9, QE, QHB4, QK4, QKA4, QME0, QME2, QNB2, QNE2, QNE6, QNE8, QNR2, QNR6, QTT, QWA2, QWA4, QWC4, QWT2, QXB7, QXB9, QXC4, QXC6, QXC9, QXCU, QXE4, QXE6, QXE7, QXE8, QXE9, QXER, QXH9, QXQ4, QXS2, QXS4, QXU, QXUZ, SCK4, SHQ2, SHQ4, SM32, SMC1, SMC2, SMD3, SME0, SME6, SNC, STC4, SWA2, SWA4, SXB7, SXB9, SXE4, SXE8, SXQ4, SXU, VA2, VAC2, VAG2, VCN2, VD2, VDE2, VK2, VKB2, VM2, VN27, VNG1, VSD7, VSD9, VWC9, VWT4, VX8, VXB7, VXB9, VXE2, VXE6, VXE7, VXE8, VXE9, VXQ4
	16015-Z5T-901	-	1	-	1	1	-----	HA2, LKE, LX2, LXE4, LXE5, LXE8, LXQ4, LXU, PA2, PAE2, PKT, PXD8, PXE8, PXM8, PXU, QA2, QA26, QA4, QAA2, QAA6, QAE2, QAE4, QAE6, QAGN, QC1, QC2, QC3, QC4, QC5, QC6, QC9, QCDW, QCE2, QCWT, QDW9, QE, QHB4, QK4, QKA4, QMAH, QME0, QNB2, QNE2, QNE8, QNGN, QNR2, QNR6, QNRV, QTT, QWA2, QWA4, QWC, QWC4, QWT2, QXAC, QXB7, QXB9, QXC4, QXC6, QXC9, QXCU, QXE4, QXE6, QXE7, QXE8, QXE9, QXEM, QXER, QXQ4, QXS4, QXU, QXUM, QXUZ, SC1, SCC, SCK4, SCM, SCM1, SCM2, SCM3, SCMV, SDQ5, SE1C, SE2C, SHQ4, SHQ5, SHQ6, SM32, SMC1, SMD3, SME0, SME6, SMES, SMSC, SMX2, SMXC, SNC, STC4, SWA4, SXB7, SXBG, SXE4, SXE8, SXEM, SXQ4, SXU, VA2, VAG2, VDE2, VK2, VKB2, VM2, VN27, VSB9, VSD7, VSD9, VWC9, VWT4, VX8, VXB7, VXB9, VXE2, VXE6, VXE7, VXE8, VXE9, VXQ4
5	16016-ZH7-W01	SCREW SET, PILOT	1	-	1	-	-	-----	HA2, LKE, LX2, LXE4, LXE8, LXQ4, LXU, PA2, PAE2, PKT, PXD8, PXE8, PXU, QA2, QA26, QA4, QAA2, QAA6, QAE2, QAE4, QAE6, QAW, QC2, QDW9, QE, QHB4, QK4, QKA4, QME0, QME2, QNB2, QNE2, QNE6, QNE8, QNR2, QNR6, QTT, QWA2, QWA4, QWC4, QWT2, QXB7, QXB9, QXC4, QXC6, QXC9, QXCU, QXE4, QXE6, QXE7, QXE8, QXE9, QXER, QXH9, QXQ4, QXS2, QXS4, QXU, QXUZ, SCK4, SHQ2, SHQ4, SM32, SMC1, SMC2, SMD3, SME0, SME6, SNC, STC4, SWA2, SWA4, SXB7, SXB9, SXE4, SXE8, SXQ4, SXU, VA2, VAC2, VAG2, VCN2, VD2, VDE2, VK2, VKB2, VM2, VN27, VNG1, VSD7, VSD9, VWC9, VWT4, VX8, VXB7, VXB9, VXE2, VXE6, VXE7, VXE8, VXE9, VXQ4
	16016-ZDF-V01	SCREW SET	-	1	-	1	-	-----	QAGN, QNGN, QNRV, SMES, SXBG, VSB9



E-14

CARBURETOR(1)

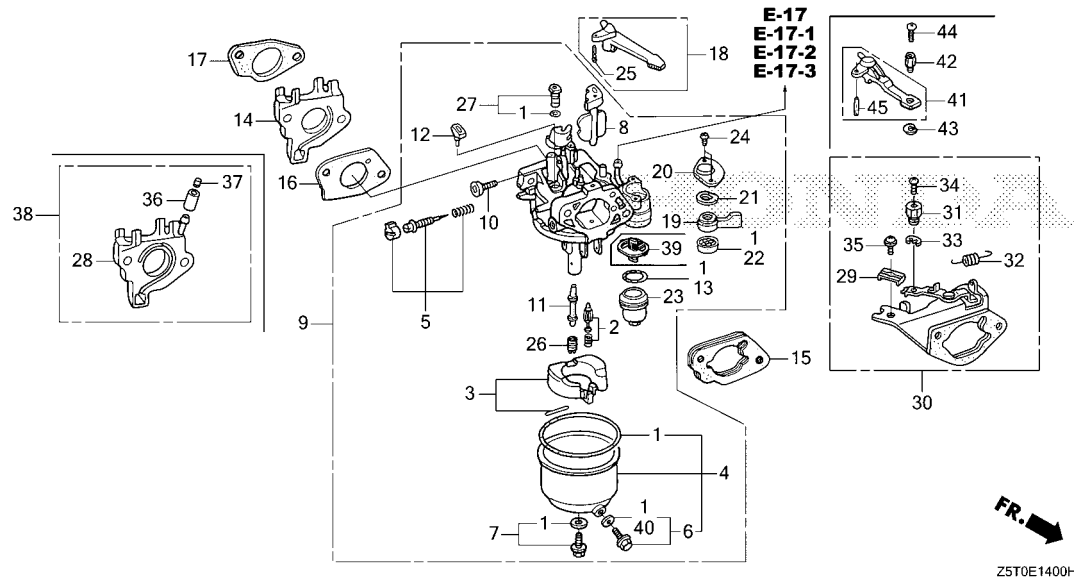

Ref. No.	Part No.	Description	Reqd. QTY					Serial No.	Parts catalogue code
			GX 390 UT1	GX 390 UT2	GX 390 RT1	GX 390 RT2	GX 390 UT2X		
(5)	16016-ZH7-W01	SCREW SET, PILOT (CARBURETOR NO.)	-	1	-	1	-	BE88A A	HA2, LKE, LX2, LXE4, LXE5, LXE8, LXQ4, LXU, PA2, PAE2, PKT, PXD8, PXE8, PXU, QA2, QA4, QAA2, QAE2, QE, QHB4, QK4, QKA4, QMAH, QME0, QNE2, QNGN, QNR2, QWC, QXAC, QXB7, QXB9, QXE4, QXE6, QXE7, QXE8, QXE9, QXEM, QXER, QXQ4, QXU, QXUM, QXUZ, SCK4, SHQ4, SHQ5, SHQ6, SM32, SMC1, SME0, SME6, SMX2, STC4, SWA4, SXB7, SXE4, SXE8, SXEM, SXQ4, SXU
	„	„	-	1	-	1	-	BE88F A	VDE2, VN27, VSD9, VWC9, VX8, VXB7, VXB9, VXE2, VXE7, VXE8, VXE9, QA26, QAA6, QAE4, QAE6, QC1, QC2, QC3, QC4, QC5, QC6, QC9, QCDW, QCE2, QCWT, QDW9, QNE8, QNR6, QWA4, QWC4, QWT2, QXC4, QXC6, QXC9, QXCU, QXS4, SC1, SCC, SCM, SCM1, SCM2, SCM3, SCMV, SE1C, SE2C, SMSC, SMXC, SNC, VA2, VM2, VSD7, VXQ4
	16016-ZDF-V01	SCREW SET (CARBURETOR NO.)	-	1	-	-	-	BE88J A	SMD3
	16016-ZH7-W01	SCREW SET, PILOT (CARBURETOR NO.)	-	-	-	1	-	BEC0A A	HA2, LKE, LX2, LXE4, LXE5, LXE8, LXQ4, LXU, PA2, PAE2, PKT, PXD8, PXE8, PXU, QA2, QA4, QAA2, QAE2, QE, QHB4, QK4, QKA4, QMAH, QME0, QNE2, QNR2, QWC, QXAC, QXB7, QXB9, QXE4, QXE6, QXE7, QXE8, QXE9, QXEM, QXER, QXQ4, QXU, QXUM, QXUZ, SCK4, SHQ4, SHQ5, SHQ6, SM32, SMC1, SMD3, SME0, SME6, SMX2, STC4, SWA4, SXB7, SXE4, SXE8, SXEM, SXQ4, SXU, VN27, VSD9, VX8, VXB7, VXB9, VXE2, VXE7, VXE8, VXE9, QWA2, VAG2, VK2, VKB2
	„	„	-	-	-	1	-	BE88V A	VWT4
	„	„	-	-	-	1	-	BE88T A	PXM8, QNB2, QTT, SDQ5

E-14

CARBURETOR(1)

Ref. No.	Part No.	Description	Reqd. QTY					Serial No.	Parts catalogue code
			GX 390 UT1	GX 390 UT2	GX 390 RT1	GX 390 RT2	GX 390 UT2X		
(5)	16016-ZDF-V01	SCREW SET (CARBURETOR NO.)	-	-	-	1	-	BE88T B -----	PXM8, QNB2, QTT, SDQ5, VDE2, VWC9, VWT4 HA2, LKE, LX2, LXE4, LXE5, LXE8, LXQ4, LXU, PA2, PAE2, PKT, PXD8 PXE8, PXU, QA2, QA4, QAA2, QAE2, QE, QHB4, QK4, QKA4, QMAH, QME0 QNE2, QNR2, QNRV, QWC, QXAC, QXB7, QXB9, QXE4, QXE6, QXE7, QXE8 QXE9, QXEM, QXER, QXQ4, QXU, QXUM, QXUZ, SCK4, SHQ4, SHQ5, SHQ6 SM32, SMC1, SMD3, SME0, SME6, SMX2, STC4, SWA4, SXB7, SXBG, SXE4 SXEM, SXQ4, VN27, VSB9, VSD9, VX8, VXB7, VXB9, VXE2, VXE7, VXE8 VXE9
6	16024-ZE1-811	SCREW SET, DRAIN	1	-	1	-	-	-----	HA2, LKE, LX2, LXE4, LXE8, LXQ4, LXU, PA2, PAE2, PXD8, PXE8, PXU, QA2 QA26, QA4, QAA2, QAA6, QAE2, QAE4, QAE6, QAW, QC2, QDW9, QE, QHB4 QK4, QKA4, QME0, QME2, QNB2, QNE2, QNE6, QNE8, QNR2, QNR6, QTT, QWA2 QWA4, QWC4, QWT2, QXB7, QXB9, QXC4, QXC6, QXC9, QXCU, QXE4, QXE6 QXE7, QXE8, QXE9, QXER, QXH9, QXQ4, QXS2, QXS4, QXU, QXUZ, SCK4 SHQ2, SHQ4, SM32, SMC1, SMC2, SMD3, SME0, SME6, SNC, STC4, SWA2 SWA4, SXB7, SXB9, SXE4, SXE8, SXQ4, SXU, VA2, VAC2, VAG2, VCN2, VD2 VDE2, VK2, VKB2, VM2, VN27, VNG1, VSD7, VSD9, VWC9, VWT4, VX8, VXB7 VXB9, VXE2, VXE6, VXE7, VXE8, VXE9, VXQ4
	16024-Z5T-901	-	1	-	1	1	-----	HA2, LKE, LX2, LXE4, LXE8, LXQ4, LXU, PA2, PAE2, PKT, PXD8 PXE8, PXM8, PXU, QA2, QA26, QA4, QAA2, QAA6, QAE2, QAE4, QAE6, QAGN QC1, QC2, QC3, QC4, QC5, QC6, QC9, QCDW, QCE2, QCWT, QDW9, QE, QHB4 QK4, QKA4, QMAH, QME0, QNB2, QNE2, QNE8, QNGN, QNR2, QNR6, QNRV, QTT QWA2, QWA4, QWC, QWC4, QWT2, QXAC, QXB7, QXB9, QXC4, QXC6, QXC9 QXCU, QXE4, QXE6, QXE7, QXE8, QXE9, QXEM, QXER, QXQ4, QXS4, QXU QXUM, QXUZ, SC1, SCC, SCK4, SCM, SCM1, SCM2, SCM3, SCMV, SDQ5, SE1C SE2C, SHQ4, SHQ5, SHQ6, SM32, SMC1, SMD3, SME0, SME6, SMES, SMSC SMX2, SMXC, SNC, STC4, SWA4, SXB7, SXBG, SXE4, SXE8, SXEM, SXQ4, SXU VA2, VAG2, VDE2, VK2, VKB2, VM2, VN27, VSB9, VSD7, VSD9, VWC9, VWT4 VX8, VXB7, VXB9, VXE2, VXE7, VXE8, VXE9, VXQ4
7	16028-ZE0-005	SCREW SET	1	-	1	-	-	-----	HA2, LKE, LX2, LXE4, LXE8, LXQ4, LXU, PA2, PAE2, PXD8, PXE8, PXU, QA2 QA26, QA4, QAA2, QAA6, QAE2, QAE4, QAE6, QAW, QC2, QDW9, QE, QHB4 QK4, QKA4, QME0, QME2, QNB2, QNE2, QNE6, QNE8, QNR2, QNR6, QTT, QWA2 QWA4, QWC4, QWT2, QXB7, QXB9, QXC4, QXC6, QXC9, QXCU, QXE4, QXE6 QXE7, QXE8, QXE9, QXER, QXH9, QXQ4, QXS2, QXS4, QXU, QXUZ, SCK4 SHQ2, SHQ4, SM32, SMC1, SMC2, SMD3, SME0, SME6, SNC, STC4, SWA2 SWA4, SXB7, SXB9, SXE4, SXE8, SXQ4, SXU, VA2, VAC2, VAG2, VCN2, VD2 VDE2, VK2, VKB2, VM2, VN27, VNG1, VSD7, VSD9, VWC9, VWT4, VX8, VXB7 VXB9, VXE2, VXE6, VXE7, VXE8, VXE9, VXQ4
	16028-Z5T-901	-	1	-	1	1	-----	HA2, LKE, LX2, LXE4, LXE5, LXE8, LXQ4, LXU, PA2, PAE2, PKT, PXD8 PXE8, PXM8, PXU, QA2, QA26, QA4, QAA2, QAA6, QAE2, QAE4, QAE6, QAGN QC1, QC2, QC3, QC4, QC5, QC6, QC9, QCDW, QCE2, QCWT, QDW9, QE, QHB4 QK4, QKA4, QMAH, QME0, QNB2, QNE2, QNE8, QNGN, QNR2, QNR6, QNRV, QTT QWA2, QWA4, QWC, QWC4, QWT2, QXAC, QXB7, QXB9, QXC4, QXC6, QXC9 QXCU, QXE4, QXE6, QXE7, QXE8, QXE9, QXEM, QXER, QXQ4, QXS4, QXU QXUM, QXUZ, SC1, SCC, SCK4, SCM, SCM1, SCM2, SCM3, SCMV, SDQ5, SE1C SE2C, SHQ4, SHQ5, SHQ6, SM32, SMC1, SMD3, SME0, SME6, SMES, SMSC SMX2, SMXC, SNC, STC4, SWA4, SXB7, SXBG, SXE4, SXE8, SXEM, SXQ4, SXU VA2, VAG2, VDE2, VK2, VKB2, VM2, VN27, VSB9, VSD7, VSD9, VWC9, VWT4 VX8, VXB7, VXB9, VXE2, VXE7, VXE8, VXE9, VXQ4



E-14

CARBURETOR(1)

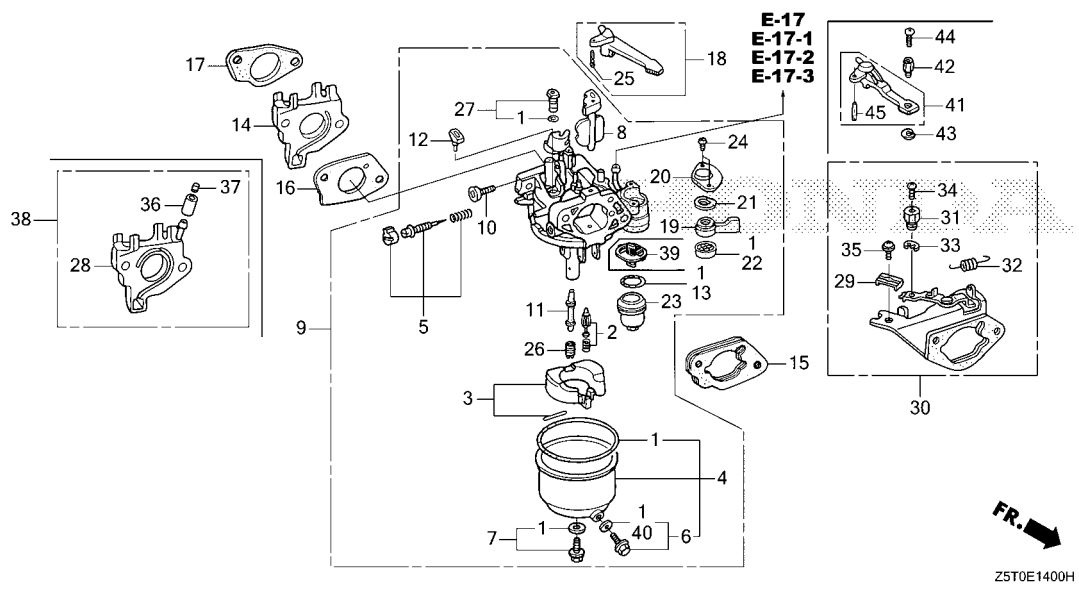

Ref. No.	Part No.	Description	Reqd. QTY					Serial No.	Parts catalogue code
			GX 390 UT1	GX 390 UT2	GX 390 RT1	GX 390 RT2	GX 390 UT2X		
8	16044-ZE3-W20	CHOKE SET	1	-	1	-	-	HA2, LKE, LX2, LXE4, LXE8, LXQ4, LXU, PA2, PAE2, PXD8, PXE8, PXU, QA2, QA26, QA4, QAA2, QAA6, QAE2, QAE4, QAE6, QAW, QC2, QDW9, QE, QHB4, QK4, QKA4, QME0, QME2, QNB2, QNE2, QNE6, QNE8, QNR2, QNR6, QTT, QWA2, QWA4, QWC4, QWT2, QXB7, QXB9, QXC4, QXC6, QXC9, QXCU, QXE4, QXE6, QXE7, QXE8, QXE9, QXER, QXH9, QXQ4, QXS2, QXS4, QXU, QXUZ, SCK4, SHQ2, SHQ4, SM32, SMC1, SMC2, SMD3, SME0, SME6, SNC, STC4, SWA2, SWA4, SXB7, SXB9, SXE4, SXE8, SXQ4, SXU, VA2, VAC2, VAG2, VCN2, VD2, VDE2, VK2, VKB2, VM2, VN27, VNG1, VSD7, VSD9, VWC9, VWT4, VX8, VXB7, VXB9, VXE2, VXE6, VXE7, VXE8, VXE9, VXQ4	
	16044-Z5T-901	-	1	-	1	1	HA2, LKE, LX2, LXE4, LXE8, LXQ4, LXU, PA2, PAE2, PKT, PXD8, PXE8, PXM8, PXU, QA2, QA26, QA4, QAA2, QAA6, QAE2, QAE4, QAE6, QAGN, QC1, QC2, QC3, QC4, QC5, QC6, QC9, QCDW, QCE2, QCWT, QDW9, QE, QHB4, QK4, QKA4, QMAH, QME0, QNB2, QNE2, QNE8, QNGN, QNR2, QNR6, QNRV, QTT, QWA2, QWA4, QWC, QWC4, QWT2, QXAC, QXB7, QXB9, QXC4, QXC6, QXC9, QXCU, QXE4, QXE6, QXE7, QXE8, QXE9, QXEM, QXER, QXQ4, QXS4, QXU, QXUM, QXUZ, SC1, SCC, SCK4, SCM, SCM1, SCM2, SCM3, SCMV, SDQ5, SE1C, SE2C, SHQ4, SHQ5, SHQ6, SM32, SMC1, SMD3, SME0, SME6, SMES, SMSC, SMX2, SMXC, SNC, STC4, SWA4, SXB7, SXBG, SXE4, SXE8, SXEM, SXQ4, SXU, VA2, VAG2, VDE2, VK2, VKB2, VM2, VN27, VSB9, VSD7, VSD9, VWC9, VWT4, VX8, VXB7, VXB9, VXE2, VXE7, VXE8, VXE9, VXQ4	
9	16100-Z1C-V01	CARBURETOR ASSY.(BE85Q A)	1	-	1	-	-	HA2, LKE, LX2, LXE4, LXE8, LXQ4, LXU, PA2, PAE2, PXD8, PXE8, PXU, QA2, QA26, QA4, QAA2, QAA6, QAE2, QAE4, QAE6, QAW, QE, QHB4, QK4, QKA4, QME0, QME2, QNB2, QNE2, QNE6, QNE8, QNR2, QNR6, QTT, QWA2, QXB7, QXB9, QXE4, QXE6, QXE7, QXE8, QXE9, QXER, QXH9, QXQ4, QXU, QXUZ, SCK4, SHQ2, SHQ4, SM32, SMC1, SMC2, SME0, SME6, STC4, SWA2, SWA4, SXB7, SXB9, SXE4, SXE8, SXQ4, SXU	
	16100-Z5T-801	CARBURETOR ASSY.(BE85Z A)	1	-	1	-	-	SMD3, VWT4	
	16100-Z1C-V51	CARBURETOR ASSY.(BE85L A)	1	-	1	-	-	VA2, VAC2, VAG2, VCN2, VD2, VDE2, VK2, VKB2, VM2, VN27, VNG1, VSD7, VSD9, VWC9, VX8, VXB7, VXB9, VXE2, VXE6, VXE7, VXE8, VXE9, VXQ4	



E-14

CARBURETOR(1)

Ref. No.	Part No.	Description	Reqd. QTY					Serial No.	Parts catalogue code
			GX 390 UT1	GX 390 UT2	GX 390 RT1	GX 390 RT2	GX 390 UT2X		
(9)	16100-Z5T-P81	CARBURETOR ASSY.(BE94B A)	1	-	-	-	-	QC2, QWC4, QXC6, QXS2, QXS4	
	16100-ZF6-V21	CARBURETOR ASSY.(BE85C B)	1	-	-	-	-	QDW9, QWA4, QWT2, QXC9, QXCU	
	16100-Z5T-811	CARBURETOR ASSY.(BE94A A)	1	-	-	-	-	QXC4, SNC	
	16100-Z5T-911	CARBURETOR ASSY.(BE88F A)	-	1	-	1	-	VA2, VAG2, VK2, VKB2, VM2, VSD7, VXQ4	
	16100-Z5T-901	CARBURETOR ASSY.(BE88A A)	-	1	-	1	2999999	HA2, LKE, LX2, LXE4, LXE5, LXE8, LXQ4, LXU, PA2, PAE2, PKT, PXD8 PX8, PXU, QA2, QA4, QAA2, QAE2, QE, QHB4, QK4, QKA4, QME0, QNE2 QNGN, QNR2, QWC, QXAC, QXB7, QXB9, QXE4, QXE6, QXE7, QXE8, QXE9 QXEM, QXER, QXQ4, QXU, QXUM, QXUZ, SCK4, SHQ4, SHQ5, SHQ6, SM32 SMC1, SME0, SME6, SMX2, STC4, SWA4, SXB7, SXE4, SXE8, SXEM, SXQ4 SXU	
	16100-Z5T-911	CARBURETOR ASSY.(BE88F A)	-	1	-	1	2999999	VDE2, VN27, VSD9, VWC9, VX8, VXB7, VXB9, VXE2, VXE7, VXE8, VXE9	
	16100-Z5T-901	CARBURETOR ASSY.(BE88A A)	-	1	-	-	-	QA26, QAA6, QAE4, QAE6, QNE8, QNR6	
	16100-Z5T-P72	CARBURETOR ASSY.(BE94F A)	-	1	-	-	-	QC2, QDW9, QWA4, QWC4, QWT2, QXC6, QXC9, QXCU, QXS4, SMSC, SMXC	
	16100-Z5T-922	CARBURETOR ASSY.(BEC0A A)	-	1	-	-	-	QNRV, SXBG, VSB9	
	16100-Z5T-932	CARBURETOR ASSY.(BE94E A)	-	1	-	-	-	QXC4, SNC	
	16100-Z5T-WA1	CARBURETOR ASSY.(BEC0D A)	-	1	-	-	-	SCM3	
	16100-Z5T-781	CARBURETOR ASSY.(BE94J A)	-	1	-	-	2999999	QC1, QC3, QC4, QC5, QC6, QC9, QCDW, QCE2, QCWT, SC1, SCC, SCM, SCM1 SCM2	
	16100-Z5T-921	CARBURETOR ASSY.(BE88J A)	-	1	-	-	2999999	SMD3	
	16100-Z5T-901	CARBURETOR ASSY.(BE88A A)	-	1	-	-	3000048	QMAH	
	16100-Z5T-922	CARBURETOR ASSY.(BEC0A A)	-	1	-	-	3000001	HA2, LKE, LX2, LXE4, LXE5, LXE8, LXQ4, LXU, PA2, PAE2, PKT, PXD8 PX8, PXU, QA2, QA4, QAA2, QAE2, QE, QHB4, QK4, QKA4, QME0, QNE2 QNR2, QWC, QXAC, QXB7, QXB9, QXE4, QXE6, QXE7, QXE8, QXE9, QXEM QXER, QXQ4, QXU, QXUM, QXUZ, SCK4, SHQ4, SHQ5, SHQ6, SM32, SMC1 SMD3, SME0, SME6, SMX2, STC4, SWA4, SXB7, SXE4, SXE8, SXEM, SXQ4 SXU, VN27, VSD9, VX8, VXB7, VXB9, VXE2, VXE7, VXE8, VXE9	
	16100-Z5T-WA1	CARBURETOR ASSY.(BEC0D A)	-	1	-	-	3000001	QC1, QC3, QC4, QC5, QC6, QC9, QCDW, QCE2, QCWT, SC1, SCC, SCM, SCM1 SCM2	
	16100-Z5T-922	CARBURETOR ASSY.(BEC0A A)	-	1	-	-	3000049	QMAH	
	16100-ZBH-832	CARBURETOR ASSY.(BE88T B)	-	-	-	1	-	QAGN, SMES	
	16100-Z5T-901	CARBURETOR ASSY.(BE88A A)	-	-	-	1	1549653	PXM8, QNB2, QTT, QWA2, SDQ5	
	16100-Z5T-921	CARBURETOR ASSY.(BE88J A)	-	-	-	1	1552429	VWT4	
	16100-ZBH-831	CARBURETOR ASSY.(BE88T A)	-	-	-	1	1549654	QWA2	
			-	-	-	1	1549654	2999999	PXM8, QNB2, QTT, SDQ5
	16100-ZBH-851	CARBURETOR ASSY.(BE88V A)	-	-	-	1	1552430	2999999	VWT4
	16100-ZBH-832	CARBURETOR ASSY.(BE88T B)	-	-	-	1	3000001	PXM8, QNB2, QTT, SDQ5, VDE2, VWC9, VWT4	
	16100-Z5T-922	CARBURETOR ASSY.(BEC0A A)	-	-	-	1	3000001	3349841	QNGN
	16100-ZBH-832	CARBURETOR ASSY.(BE88T B)	-	-	-	1	3349842	QNGN	
	16100-Z5T-922	CARBURETOR ASSY.(BEC0A A)	-	-	-	1	-	HA2, LKE, LX2, LXE4, LXE5, LXE8, LXQ4, LXU, PA2, PAE2, PKT, PXD8 PX8, PXU, QA2, QA4, QAA2, QAE2, QE, QHB4, QK4, QKA4, QMAH, QME0 QNE2, QNR2, QNRV, QWC, QXAC, QXB7, QXB9, QXE4, QXE6, QXE7, QXE8 QXE9, QXEM, QXER, QXQ4, QXU, QXUM, QXUZ, SCK4, SHQ4, SHQ5, SHQ6 SM32, SMC1, SMD3, SME0, SME6, SMX2, STC4, SWA4, SXB7, SXBG, SXE4 SXEM, SXQ4, VN27, VSB9, VSD9, VX8, VXB7, VXB9, VXE2, VXE7, VXE8 VXE9	
	16100-Z5T-WA1	CARBURETOR ASSY.(BEC0D A)	-	-	-	-	1	QC1, QC3, QC5, QC6, QC9, QCDW, QCE2, QCWT, SC1, SCC, SCM, SCM1, SCM3 SCMV, SE1C, SE2C	



E-14

CARBURETOR(1)

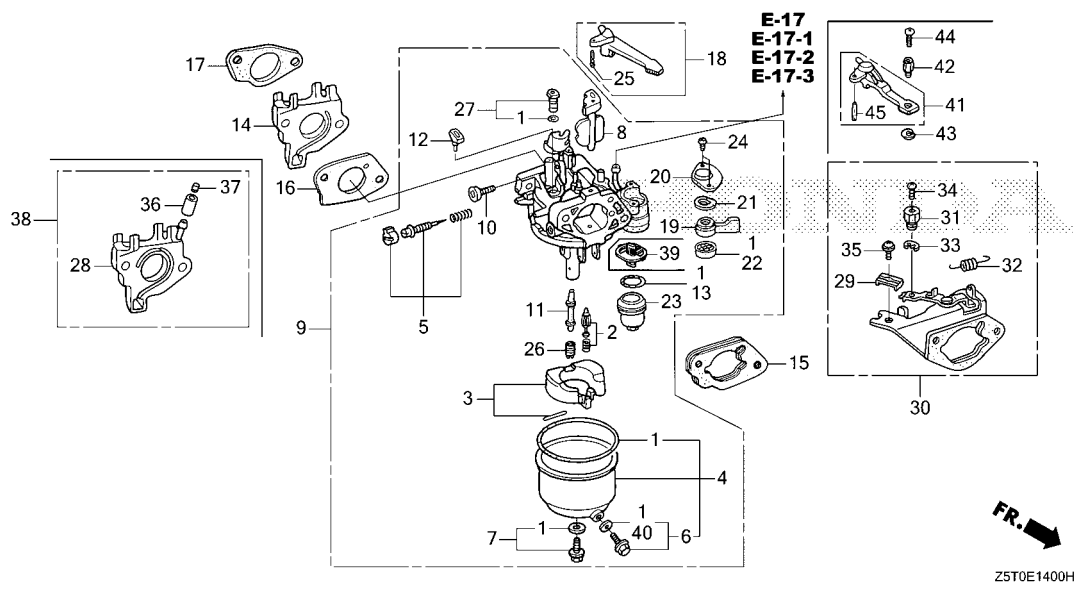

Ref. No.	Part No.	Description	Reqd. QTY					Serial No.	Parts catalogue code
			GX 390 UT1	GX 390 UT2	GX 390 RT1	GX 390 RT2	GX 390 UT2X		
10	16124-ZE0-005	SCREW, THROTTLE STOP.....	1	1	1	1	1	HA2, LKE, LX2, LXE4, LXE5, LXE8, LXQ4, LXU, PA2, PAE2, PKT, PXD8 PXE8, PXM8, PXU, QA2, QA26, QA4, QAA2, QAA6, QAE2, QAE4, QAE6, QAGN QAW, QC1, QC2, QC3, QC4, QC5, QC6, QC9, QCDW, QCE2, QCWT, QDW9, QE QHB4, QK4, QKA4, QMAH, QME0, QME2, QNB2, QNE2, QNE6, QNE8, QNGN QNR2, QNR6, QNRV, QTT, QWA2, QWA4, QWC, QWC4, QWT2, QXAC, QXB7, QXB9 QXC4, QXC6, QXC9, QXCU, QXE4, QXE6, QXE7, QXE8, QXE9, QXEM, QXER QXH9, QXQ4, QXS2, QXS4, QXU, QXUM, QXUZ, SC1, SCC, SCK4, SCM, SCM1 SCM2, SCM3, SCMV, SDQ5, SE1C, SE2C, SHQ2, SHQ4, SHQ5, SHQ6, SM32 SMC1, SMC2, SMD3, SME0, SME6, SMES, SMSC, SMX2, SMXC, SNC, STC4 SWA2, SWA4, SXB7, SXB9, SXBG, SXE4, SXE8, SXEM, SXQ4, SXU, VA2, VAC2 VAG2, VCN2, VD2, VDE2, VK2, VKB2, VM2, VN27, VNG1, VSB9, VSD7, VSD9 VWC9, VWT4, VX8, VXB7, VXB9, VXE2, VXE6, VXE7, VXE8, VXE9, VXQ4	
11	16166-ZF6-V00	NOZZLE, MAIN.....	1	-	1	-	-	HA2, LKE, LX2, LXE4, LXE8, LXQ4, LXU, PA2, PAE2, PXD8, PXE8, PXU, QA2 QA26, QA4, QAA2, QAA6, QAE2, QAE4, QAE6, QAW, QE, QHB4, QK4, QKA4 QME0, QME2, QNB2, QNE2, QNE6, QNE8, QNR2, QNR6, QTT, QWA2, QXB7 QXB9, QXE4, QXE6, QXE7, QXE8, QXE9, QXER, QXH9, QXQ4, QXU, QXUZ SCK4, SHQ2, SHQ4, SM32, SMC1, SMC2, SME0, SME6, STC4, SWA2, SWA4 SXB7, SXB9, SXE4, SXE8, SXQ4, SXU, VA2, VAC2, VAG2, VCN2, VD2, VDE2 VK2, VKB2, VM2, VN27, VNG1, VSD7, VSD9, VWC9, VX8, VXB7, VXB9, VXE2 VXE6, VXE7, VXE8, VXE9, VXQ4	
	16166-ZF6-W20	1	-	1	-	-	SMD3, VWT4	
	16166-ZF6-W10	1	-	-	-	-	QC2, QDW9, QWA4, QWC4, QWT2, QXC4, QXC6, QXC9, QXCU, QXS2, QXS4, SNC	
	16166-Z5T-901	-	1	-	1	-	QA26, QAA6, QAE4, QAE6, QNE8, QNR6, QWA2, VA2, VAG2, VK2, VKB2, VM2 VSD7, VXQ4	
	16166-Z5T-WC1	-	1	-	1	-	QAGN, QNRV, SMES, SXBG, VSB9	



E-14

CARBURETOR(1)

Ref. No.	Part No.	Description	Reqd. QTY					Serial No.	Parts catalogue code
			GX 390 UT1	GX 390 UT2	GX 390 RT1	GX 390 RT2	GX 390 UT2X		
11)	16166-Z5T-901	NOZZLE, MAIN..... (CARBURETOR NO.)	-	1	-	1	-	----- BE88A A	HA2, LKE, LX2, LXE4, LXE5, LXE8, LXQ4, LXU, PA2, PAE2, PKT, PXD8 PXE8, PXU, QA2, QA4, QAA2, QAE2, QE, QHB4, QK4, QKA4, QMAH, QME0 QNE2, QNGN, QNR2, QWC, QXAC, QXB7, QXB9, QXE4, QXE6, QXE7, QXE8 QXE9, QXEM, QXER, QXQ4, QXU, QXUM, QXUZ, SCK4, SHQ4, SHQ5, SHQ6 SM32, SMC1, SME0, SME6, SMX2, STC4, SWA4, SXB7, SXE4, SXE8, SXEM SXQ4, SXU
	16166-Z5T-WC1	..''..... (CARBURETOR NO.)	-	1	-	1	-	----- BE88F A	VDE2, VN27, VSD9, VWC9, VX8, VXB7, VXB9, VXE2, VXE7, VXE8, VXE9
	16166-Z5T-931	-	1	-	-	-	-----	HA2, LKE, LX2, LXE4, LXE5, LXE8, LXQ4, LXU, PA2, PAE2, PKT, PXD8 PXE8, PXU, QA2, QA4, QAA2, QAE2, QE, QHB4, QK4, QKA4, QMAH, QME0 QNE2, QNGN, QNR2, QWC, QXAC, QXB7, QXB9, QXE4, QXE6, QXE7, QXE8 QXE9, QXEM, QXER, QXQ4, QXU, QXUM, QXUZ, SCK4, SHQ4, SHQ5, SHQ6 SM32, SMC1, SMD3, SME0, SME6, SMX2, STC4, SWA4, SXB7, SXE4, SXE8 SXEM, SXQ4, SXU, VN27, VSD9, VX8, VXB7, VXB9, VXE2, VXE7, VXE8, VXE9
	16166-Z5T-WA1	-	1	-	-	-	-----	QC2, QDW9, QWA4, QWC4, QWT2, QXC4, QXC6, QXC9, QXCU, QXS4, SMSC SMXC, SNC
	16166-Z5T-901 (CARBURETOR NO.)	-	1	-	-	-	-----	SCM3
	16166-Z5T-781 (CARBURETOR NO.)	-	1	-	-	-	----- BE88J A	SMD3
	16166-Z5T-WA1 (CARBURETOR NO.)	-	1	-	-	-	----- BE94J A	QC1, QC3, QC4, QC5, QC6, QC9, QCDW, QCE2, QCWT, SC1, SCC, SCM, SCM1 SCM2
	16166-Z5T-901 (CARBURETOR NO.)	-	-	-	1	-	----- BE88V A	VWT4
	16166-Z5T-WC1	..''..... (CARBURETOR NO.)	-	-	-	1	-	----- BE88T A	PXM8, QNB2, QTT, SDQ5
	16166-Z5T-WA1	-	-	-	1	-	----- BE88T B	PXM8, QNB2, QTT, SDQ5, VDE2, VWC9, VWT4
	16166-Z5T-WA1	-	-	-	1	-	-----	HA2, LKE, LX2, LXE4, LXE5, LXE8, LXQ4, LXU, PA2, PAE2, PKT, PXD8 PXE8, PXU, QA2, QA4, QAA2, QAE2, QE, QHB4, QK4, QKA4, QMAH, QME0 QNE2, QNR2, QNRV, QWC, QXAC, QXB7, QXB9, QXE4, QXE6, QXE7, QXE8 QXE9, QXEM, QXER, QXQ4, QXU, QXUM, QXUZ, SCK4, SHQ4, SHQ5, SHQ6 SM32, SMC1, SMD3, SME0, SME6, SMX2, STC4, SWA4, SXB7, SXBG, SXE4 SXEM, SXQ4, VN27, VSB9, VSD9, VX8, VXB7, VXB9, VXE2, VXE7, VXE8 VXE9
	16166-Z5T-WA1	-	-	-	1	-	-----	QC1, QC3, QC5, QC6, QC9, QCDW, QCE2, QCWT, SC1, SCC, SCM, SCM1, SCM3 SCMV, SE1C, SE2C



E-14

CARBURETOR(1)

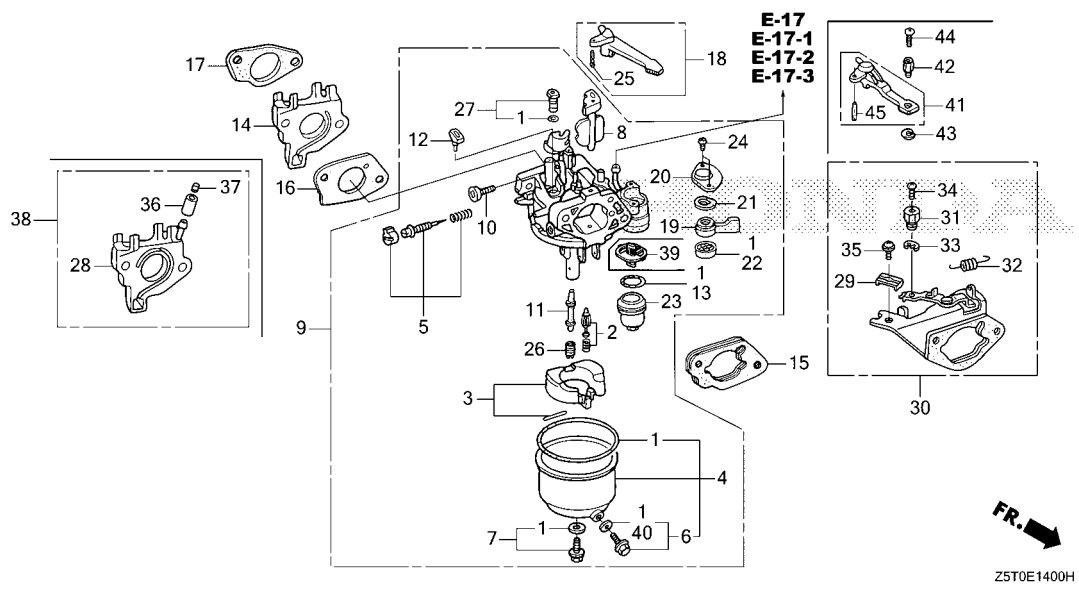

Ref. No.	Part No.	Description	Reqd. QTY					Serial No.	Parts catalogue code
			GX 390 UT1	GX 390 UT2	GX 390 RT1	GX 390 RT2	GX 390 UT2X		
12	16172-ZE3-W10	COLLAR, SETTING.....	1	-	1	-	-	HA2, LKE, LX2, LXE4, LXE8, LXQ4, LXU, PA2, PAE2, PXD8, PXE8, PXU, QA2, QA26, QA4, QAA2, QAA6, QAE2, QAE4, QAE6, QAW, QC2, QDW9, QE, QHB4, QK4, QKA4, QME0, QME2, QNB2, QNE2, QNE6, QNE8, QNR2, QNR6, QTT, QWA2, QWA4, QWC4, QWT2, QXB7, QXB9, QXC6, QXC9, QXCU, QXE4, QXE6, QXE7, QXE8, QXE9, QXER, QXH9, QXQ4, QXS2, QXS4, QXU, QXUZ, SCK4, SHQ2, SHQ4, SM32, SMC1, SMC2, SME0, SME6, STC4, SWA2, SWA4, SXB7, SXB9, SXE4, SXE8, SXQ4, SXU, VA2, VAC2, VAG2, VCN2, VD2, VDE2, VK2, VKB2, VM2, VN27, VNG1, VSD7, VSD9, VWC9, VX8, VXB7, VXB9, VXE2, VXE6, VXE7, VXE8, VXE9, VXQ4	
			-	1	-	-	1	HA2, LKE, LX2, LXE4, LXE5, LXE8, LXQ4, LXU, PA2, PAE2, PKT, PXD8, PXE8, PXU, QA2, QA26, QA4, QAA2, QAA6, QAE2, QAE4, QAE6, QC1, QC2, QC3, QC4, QC5, QC6, QC9, QCDW, QCE2, QCWT, QDW9, QE, QHB4, QK4, QKA4, QMAH, QME0, QNE2, QNE8, QNR2, QNR6, QNRV, QWA4, QWC, QWC4, QWT2, QXAC, QXB7, QXB9, QXC4, QXC6, QXC9, QXCU, QXE4, QXE6, QXE7, QXE8, QXE9, QXEM, QXER, QXQ4, QXS4, QXU, QXUM, QXUZ, SC1, SCC, SCK4, SCM, SCM1, SCM2, SCM3, SCMV, SE1C, SE2C, SHQ4, SHQ5, SHQ6, SM32, SMC1, SMD3, SME0, SME6, SMSC, SMX2, SMXC, SNC, STC4, SWA4, SXB7, SXBG, SXE4, SXE8, SXEM, SXQ4, SXU, VA2, VM2, VN27, VSB9, VSD7, VSD9, VX8, VXB7, VXB9, VXE2, VXE7, VXE8, VXE9, VXQ4	
			-	-	-	1	-	PXM8, QAGN, QNB2, QNGN, QTT, QWA2, SDQ5, SMES, VAG2, VDE2, VK2, VKB2, VWC9, VWT4	



E-14

CARBURETOR(1)

Ref. No.	Part No.	Description	Reqd. QTY					Serial No.	Parts catalogue code
			GX 390 UT1	GX 390 UT2	GX 390 RT1	GX 390 RT2	GX 390 UT2X		
13	16173-001-004	O-RING	1	1	1	1	1	-----	HA2, LKE, LX2, LXE4, LXE5, LXE8, LXQ4, LXU, PA2, PAE2, PKT, PXD8, PXE8, PXM8, PXU, QA2, QA26, QA4, QAA2, QAA6, QAE2, QAE4, QAE6, QAGN, QAW, QC1, QC2, QC3, QC4, QC5, QC6, QC9, QCDW, QCE2, QCWT, QDW9, QE, QHB4, QK4, QKA4, QMAH, QME0, QME2, QNB2, QNE2, QNE6, QNE8, QNGN, QNR2, QNR6, QNRV, QTT, QWA2, QWA4, QWC, QWC4, QWT2, QXAC, QXB7, QXB9, QXC4, QXC6, QXC9, QXCU, QXE4, QXE6, QXE7, QXE8, QXE9, QXEM, QXER, QXH9, QXQ4, QXS2, QXS4, QXU, QXUM, QXUZ, SC1, SCC, SCK4, SCM, SCM1, SCM2, SCM3, SCMV, SDQ5, SE1C, SE2C, SHQ2, SHQ4, SHQ5, SHQ6, SM32, SMC1, SMC2, SMD3, SME0, SME6, SMES, SMSC, SMX2, SMXC, SNC, STC4, SWA2, SWA4, SXB7, SXB9, SXBG, SXE4, SXE8, SXEM, SXQ4, SXU, VA2, VAC2, VAG2, VCN2, VD2, VDE2, VK2, VKB2, VM2, VN27, VNG1, VSB9, VSD7, VSD9, VWC9, VWT4, VX8, VXB7, VXB9, VXE2, VXE6, VXE7, VXE8, VXE9, VXQ4
14	16211-ZF6-000	INSULATOR, CARBURETOR	1	-	1	-	-	-----	HA2, LKE, LX2, LXE4, LXE8, LXQ4, LXU, PA2, PAE2, PKT, PXD8, PXE8, PXU, QA2, QA26, QA4, QAA2, QAA6, QAE2, QAE4, QAE6, QAW, QC2, QDW9, QE, QHB4, QK4, QKA4, QME0, QME2, QNB2, QNE2, QNE6, QNE8, QNR2, QNR6, QTT, QWA2, QWA4, QWC4, QWT2, QXB7, QXB9, QXC4, QXC6, QXC9, QXCU, QXE4, QXE6, QXE7, QXE8, QXE9, QXER, QXH9, QXQ4, QXS2, QXS4, QXU, QXUZ, SCK4, SHQ2, SHQ4, SM32, SMC1, SMC2, SMD3, SME0, SME6, SNC, STC4, SWA2, SWA4, SXB7, SXB9, SXE4, SXE8, SXQ4, SXU, VA2, VAC2, VAG2, VCN2, VD2, VDE2, VKB2, VM2, VN27, VNG1, VSD7, VSD9, VWC9, VWT4, VX8, VXB7, VXB9, VXE2, VXE6, VXE7, VXE8, VXE9, VXQ4
	16211-Z5T-000	-	1	-	1	1	-----	HA2, LKE, LX2, LXE4, LXE5, LXE8, LXQ4, LXU, PA2, PAE2, PKT, PXD8, PXE8, PXM8, PXU, QA2, QA26, QA4, QAA2, QAA6, QAE2, QAE4, QAE6, QAGN, QC1, QC2, QC3, QC4, QC5, QC6, QC9, QCDW, QCE2, QCWT, QDW9, QE, QHB4, QK4, QKA4, QMAH, QME0, QNB2, QNE2, QNE8, QNGN, QNR2, QNR6, QNRV, QTT, QWA2, QWA4, QWC, QWC4, QWT2, QXAC, QXB7, QXB9, QXC4, QXC6, QXC9, QXCU, QXE4, QXE6, QXE7, QXE8, QXE9, QXEM, QXER, QXQ4, QXS4, QXU, QXUM, QXUZ, SC1, SCC, SCK4, SCM, SCM1, SCM2, SCM3, SCMV, SDQ5, SE1C, SE2C, SHQ4, SHQ5, SHQ6, SM32, SMC1, SMD3, SME0, SME6, SMES, SMSC, SMX2, SMXC, SNC, STC4, SWA4, SXB7, SXBG, SXE4, SXE8, SXEM, SXQ4, SXU, VA2, VAG2, VDE2, VKB2, VM2, VN27, VSB9, VSD7, VSD9, VWC9, VWT4, VX8, VXB7, VXB9, VXE2, VXE7, VXE8, VXE9, VXQ4
15	16220-ZA0-702	SPACER COMP., CARBURETOR	1	1	1	1	1	-----	HA2, LX2, LXE4, LXE5, LXE8, LXQ4, LXU, PA2, PAE2, PKT, PXD8, PXE8, PXM8, PXU, QA2, QA26, QA4, QAA2, QAA6, QAE2, QAE4, QAE6, QAGN, QAW, QC1, QC2, QC3, QC4, QC5, QC6, QC9, QCDW, QCE2, QCWT, QDW9, QE, QHB4, QK4, QKA4, QMAH, QME0, QME2, QNE2, QNE6, QNE8, QNGN, QNR2, QNR6, QNRV, QTT, QWA2, QWA4, QWC, QWC4, QWT2, QXAC, QXB7, QXB9, QXC4, QXC6, QXC9, QXCU, QXE4, QXE6, QXE7, QXE8, QXE9, QXEM, QXER, QXH9, QXQ4, QXS2, QXS4, QXU, QXUM, QXUZ, SC1, SCC, SCK4, SCM, SCM1, SCM2, SCM3, SCMV, SDQ5, SE1C, SE2C, SHQ2, SHQ4, SHQ5, SHQ6, SM32, SMC1, SMC2, SMD3, SME0, SME6, SMES, SMSC, SMX2, SMXC, SNC, STC4, SWA2, SWA4, SXB7, SXB9, SXBG, SXE4, SXE8, SXEM, SXQ4, SXU, VA2, VAC2, VAG2, VCN2, VD2, VDE2, VK2, VKB2, VM2, VN27, VNG1, VSB9, VSD7, VSD9, VWC9, VWT4, VX8, VXB7, VXB9, VXE2, VXE6, VXE7, VXE8, VXE9, VXQ4
16	16221-ZF6-800	PACKING, CARBURETOR	1	-	1	-	-	-----	HA2, LKE, LX2, LXE4, LXE8, LXQ4, LXU, PA2, PAE2, PKT, PXD8, PXE8, PXU, QA2, QA26, QA4, QAA2, QAA6, QAE2, QAE4, QAE6, QAW, QC2, QDW9, QE, QK4, QKA4, QME0, QME2, QNB2, QNE2, QNE6, QNE8, QNR2, QNR6, QTT, QWA2, QWA4, QWC4, QWT2, QXB7, QXB9, QXC4, QXC6, QXC9, QXCU, QXE4, QXE6, QXE7, QXE8, QXE9, QXER, QXH9, QXQ4, QXS2, QXS4, QXU, QXUZ, SCK4, SHQ2, SHQ4, SM32, SMC1, SMC2, SMD3, SME0, SME6, SNC, STC4, SWA2, SWA4, SXB7, SXB9, SXE4, SXE8, SXQ4, SXU, VA2, VAC2, VAG2, VCN2, VD2, VDE2, VK2, VKB2, VM2, VN27, VNG1, VSD9, VWT4, VX8, VXB7, VXB9, VXE2, VXE6, VXE7, VXE8, VXE9, VXQ4



E-14

CARBURETOR(1)

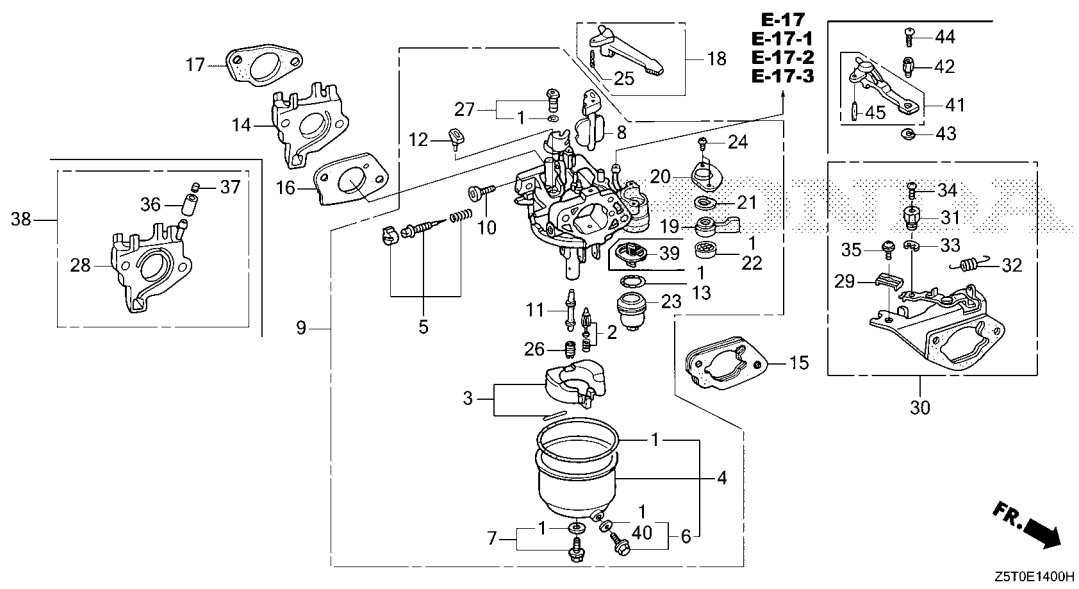

Ref. No.	Part No.	Description	Reqd. QTY					Serial No.	Parts catalogue code
			GX 390	GX 390	GX 390	GX 390	GX 390		
16)	16221-Z5T-000	PACKING, CARBURETOR.....	UT1	UT2	RT1	RT2	UT2X	-----	HA2, LKE, LX2, LXE4, LXE5, LXE8, LXQ4, LXU, PA2, PAE2, PKT, PXD8, PXE8, PXM8, PXU, QA2, QA26, QA4, QAA2, QAA6, QAE2, QAE4, QAE6, QAGN, QC1, QC2, QC3, QC4, QC5, QC6, QC9, QCDW, QCE2, QCWT, QDW9, QE, QHB4, QK4, QKA4, QMAH, QME0, QNB2, QNE2, QNE8, QNGN, QNR2, QNR6, QNRV, QTT, QWA2, QWA4, QWC, QWC4, QWT2, QXAC, QXB7, QXB9, QXC4, QXC6, QXC9, QXCU, QXE4, QXE6, QXE7, QXE8, QXE9, QXEM, QXER, QXQ4, QXS4, QXU, QXUM, QXUZ, SC1, SCC, SCK4, SCM, SCM1, SCM2, SCM3, SCMV, SDQ5, SE1C, SE2C, SHQ4, SHQ5, SHQ6, SM32, SMC1, SMD3, SME0, SME6, SMES, SMSC, SMX2, SMXC, SNC, STC4, SWA4, SXB7, SXBG, SXE4, SXE8, SXEM, SXQ4, SXU, VA2, VAG2, VDE2, VK2, VKB2, VM2, VN27, VSB9, VSD7, VSD9, VWC9, VWT4, VX8, VXB7, VXB9, VXE2, VXE7, VXE8, VXE9, VXQ4
17	16223-ZE3-W00	PACKING, INSULATOR.....	1	-	1	-	-	-----	HA2, LKE, LX2, LXE4, LXE8, LXQ4, LXU, PA2, PAE2, PXD8, PXE8, PXU, QA2, QA26, QA4, QAA2, QAA6, QAE2, QAE4, QAE6, QAW, QC2, QDW9, QE, QK4, QKA4, QME0, QME2, QNB2, QNE2, QNE6, QNE8, QNR2, QNR6, QTT, QWA2, QWA4, QWC4, QWT2, QXB7, QXB9, QXC4, QXC6, QXC9, QXCU, QXE4, QXE6, QXE7, QXE8, QXE9, QXER, QXH9, QXQ4, QXS2, QXS4, QXU, QXUZ, SCK4, SHQ2, SHQ4, SM32, SMC1, SMC2, SMD3, SME0, SME6, SNC, STC4, SWA2, SWA4, SXB7, SXB9, SXE4, SXE8, SXQ4, SXU, VA2, VAC2, VAG2, VCN2, VD2, VDE2, VK2, VKB2, VM2, VN27, VNG1, VSD9, VWT4, VX8, VXB7, VXB9, VXE2, VXE6, VXE7, VXE8, VXE9, VXQ4



E-14

CARBURETOR(1)

Ref. No.	Part No.	Description	Reqd. QTY					Serial No.	Parts catalogue code	
			GX 390 UT1	GX 390 UT2	GX 390 RT1	GX 390 RT2	GX 390 UT2X			
17)	16212-Z5T-000	PACKING, CARBURETOR INSULATOR	-	1	-	1	1	-----	-----	HA2, LKE, LX2, LXE4, LXE5, LXE8, LXQ4, LXU, PA2, PAE2, PKT, PXD8 PXE8, PXM8, PXU, QA2, QA26, QA4, QAA2, QAA6, QAE2, QAE4, QAE6, QAGN QC1, QC2, QC3, QC4, QC5, QC6, QC9, QCDW, QCE2, QCWT, QDW9, QE, QHB4 QK4, QKA4, QMAH, QME0, QNB2, QNE2, QNE8, QNGN, QNR2, QNR6, QNRV, QTT QWA2, QWA4, QWC, QWC4, QWT2, QXAC, QXB7, QXB9, QXC4, QXC6, QXC9 QXCU, QXE4, QXE6, QXE7, QXE8, QXE9, QXEM, QXER, QXQ4, QXS4, QXU QXUM, QXUZ, SC1, SCC, SCK4, SCM, SCM1, SCM2, SCM3, SCMV, SDQ5, SE1C SE2C, SHQ4, SHQ5, SHQ6, SM32, SMC1, SMD3, SME0, SME6, SMES, SMSC SMX2, SMXC, SNC, STC4, SWA4, SXB7, SXBG, SXE4, SXE8, SXEM, SXQ4, SXU VA2, VAG2, VDE2, VK2, VKB2, VM2, VN27, VSB9, VSD7, VSD9, VWC9, VWT4 VX8, VXB7, VXB9, VXE2, VXE7, VXE8, VXE9, VXQ4
18	16610-ZE1-000	LEVER COMP., CHOKE(STD.).....	1	1	1	1	1	-----	-----	HA2, LX2, LXE4, LXE5, LXE8, LXQ4, LXU, PA2, PAE2, PKT, PXD8, PXE8 PXM8, PXU, QA2, QA26, QA4, QAA2, QAA6, QAE2, QAE4, QAE6, QAGN, QAW QC1, QC2, QC3, QC4, QC5, QC6, QC9, QCDW, QCE2, QCWT, QDW9, QE, QHB4 QK4, QKA4, QMAH, QME0, QME2, QNE2, QNE6, QNE8, QNGN, QNR2, QNR6 QNRV, QTT, QWA2, QWA4, QWC, QWC4, QWT2, QXAC, QXB7, QXB9, QXC4, QXC6 QXC9, QXCU, QXE4, QXE6, QXE7, QXE8, QXE9, QXEM, QXER, QXH9, QXQ4 QXS2, QXS4, QXU, QXUM, QXUZ, SC1, SCK4, SCM, SCM1, SCM3, SCMV, SDQ5 SE1C, SHQ2, SHQ4, SHQ5, SHQ6, SM32, SMC1, SMC2, SMD3, SME0, SME6 SMES, SMSC, SMX2, SMXC, SNC, STC4, SWA2, SWA4, SXB7, SXB9, SXBG SXE4, SXE8, SXEM, SXQ4, SXU, VA2, VAC2, VAG2, VCN2, VD2, VDE2, VK2 VKB2, VM2, VN27, VNG1, VSB9, VSD7, VSD9, VWC9, VWT4, VX8, VXB7, VXB9 VXE2, VXE6, VXE7, VXE8, VXE9, VXQ4
19	16953-ZE1-812	LEVER, COCK.....	1	1	1	1	1	-----	-----	HA2, LKE, LX2, LXE4, LXE5, LXE8, LXQ4, LXU, PA2, PAE2, PKT, PXD8 PXE8, PXM8, PXU, QA2, QA26, QA4, QAA2, QAA6, QAE2, QAE4, QAE6, QAGN QAW, QC1, QC2, QC3, QC4, QC5, QC6, QC9, QCDW, QCE2, QCWT, QDW9, QE QHB4, QK4, QKA4, QMAH, QME0, QME2, QNB2, QNE2, QNE6, QNE8, QNGN QNR2, QNR6, QNRV, QTT, QWA2, QWA4, QWC, QWC4, QWT2, QXAC, QXB7, QXB9 QXC4, QXC6, QXC9, QXCU, QXE4, QXE6, QXE7, QXE8, QXE9, QXEM, QXER QXH9, QXQ4, QXS2, QXS4, QXU, QXUM, QXUZ, SC1, SCC, SCK4, SCM, SCM1 SCM2, SCM3, SCMV, SDQ5, SE1C, SE2C, SHQ2, SHQ4, SHQ5, SHQ6, SM32 SMC1, SMC2, SMD3, SME0, SME6, SMES, SMSC, SMX2, SMXC, SNC, STC4 SWA2, SWA4, SXB7, SXB9, SXBG, SXE4, SXE8, SXEM, SXQ4, SXU, VA2, VAC2 VAG2, VCN2, VD2, VDE2, VK2, VKB2, VM2, VN27, VNG1, VSB9, VSD7, VSD9 VWC9, VWT4, VX8, VXB7, VXB9, VXE2, VXE6, VXE7, VXE8, VXE9, VXQ4
20	16954-ZE1-812	PLATE, LEVER SETTING.....	1	1	1	1	1	-----	-----	HA2, LKE, LX2, LXE4, LXE5, LXE8, LXQ4, LXU, PA2, PAE2, PKT, PXD8 PXE8, PXM8, PXU, QA2, QA26, QA4, QAA2, QAA6, QAE2, QAE4, QAE6, QAGN QAW, QC1, QC2, QC3, QC4, QC5, QC6, QC9, QCDW, QCE2, QCWT, QDW9, QE QHB4, QK4, QKA4, QMAH, QME0, QME2, QNB2, QNE2, QNE6, QNE8, QNGN QNR2, QNR6, QNRV, QTT, QWA2, QWA4, QWC, QWC4, QWT2, QXAC, QXB7, QXB9 QXC4, QXC6, QXC9, QXCU, QXE4, QXE6, QXE7, QXE8, QXE9, QXEM, QXER QXH9, QXQ4, QXS2, QXS4, QXU, QXUM, QXUZ, SC1, SCC, SCK4, SCM, SCM1 SCM2, SCM3, SCMV, SDQ5, SE1C, SE2C, SHQ2, SHQ4, SHQ5, SHQ6, SM32 SMC1, SMC2, SMD3, SME0, SME6, SMES, SMSC, SMX2, SMXC, SNC, STC4 SWA2, SWA4, SXB7, SXB9, SXBG, SXE4, SXE8, SXEM, SXQ4, SXU, VA2, VAC2 VAG2, VCN2, VD2, VDE2, VK2, VKB2, VM2, VN27, VNG1, VSB9, VSD7, VSD9 VWC9, VWT4, VX8, VXB7, VXB9, VXE2, VXE6, VXE7, VXE8, VXE9, VXQ4



E-14

CARBURETOR(1)

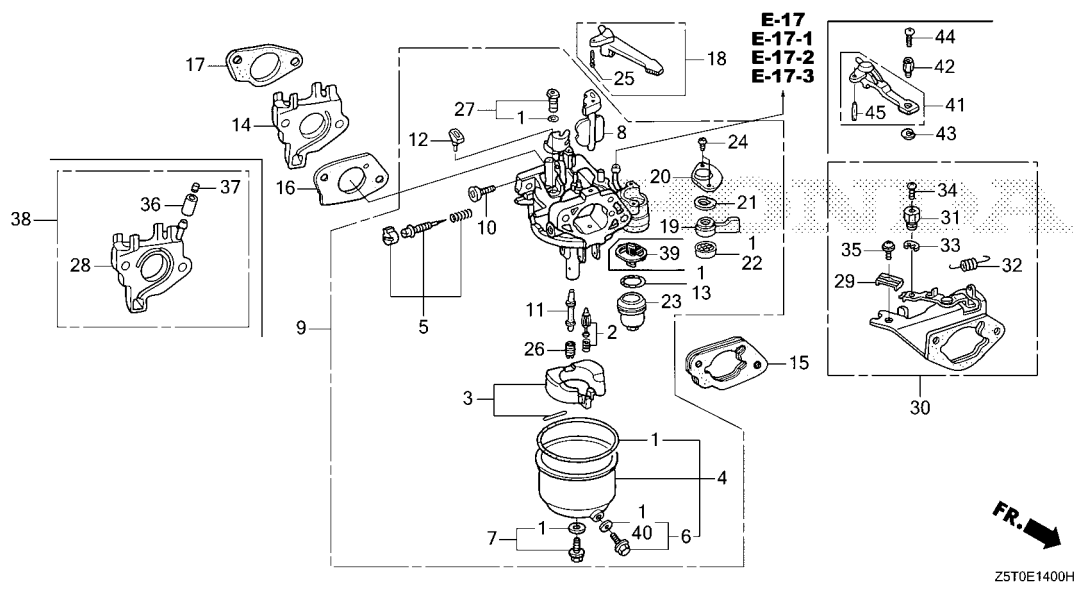

Ref. No.	Part No.	Description	Reqd. QTY					Serial No.	Parts catalogue code
			GX 390 UT1	GX 390 UT2	GX 390 RT1	GX 390 RT2	GX 390 UT2X		
21	16956-ZE1-811	SPRING, COCK LEVER.....	1	1	1	1	1	HA2, LKE, LX2, LXE4, LXE5, LXE8, LXQ4, LXU, PA2, PAE2, PKT, PXD8, PXE8, PXM8, PXU, QA2, QA26, QA4, QAA2, QAA6, QAE2, QAE4, QAE6, QAGN, QAW, QC1, QC2, QC3, QC4, QC5, QC6, QC9, QCDW, QCE2, QCWT, QDW9, QE, QHB4, QK4, QKA4, QMAH, QME0, QME2, QNB2, QNE2, QNE6, QNE8, QNGN, QNR2, QNR6, QNRV, QTT, QWA2, QWA4, QWC, QWC4, QWT2, QXAC, QXB7, QXB9, QXC4, QXC6, QXC9, QXC4, QXE4, QXE6, QXE7, QXE8, QXE9, QXEM, QXER, QXH9, QXQ4, QXS2, QXS4, QXU, QXUM, QXUZ, SC1, SCC, SCK4, SCM, SCM1, SCM2, SCM3, SCMV, SDQ5, SE1C, SE2C, SHQ2, SHQ4, SHQ5, SHQ6, SM32, SMC1, SMC2, SMD3, SME0, SME6, SMES, SMSC, SMX2, SMXC, SNC, STC4, SWA2, SWA4, SXB7, SXB9, SXBG, SXE4, SXE8, SXEM, SXQ4, SXU, VA2, VAC2, VAG2, VCN2, VD2, VDE2, VK2, VKB2, VM2, VN27, VNG1, VSB9, VSD7, VSD9, VWC9, VWT4, VX8, VXB7, VXB9, VXE2, VXE6, VXE7, VXE8, VXE9, VXQ4	
22	16957-ZE1-812	PACKING, FUEL COCK.....	1	1	1	1	1	HA2, LKE, LX2, LXE4, LXE5, LXE8, LXQ4, LXU, PA2, PAE2, PKT, PXD8, PXE8, PXM8, PXU, QA2, QA26, QA4, QAA2, QAA6, QAE2, QAE4, QAE6, QAGN, QAW, QC1, QC2, QC3, QC4, QC5, QC6, QC9, QCDW, QCE2, QCWT, QDW9, QE, QHB4, QK4, QKA4, QMAH, QME0, QME2, QNB2, QNE2, QNE6, QNE8, QNGN, QNR2, QNR6, QNRV, QTT, QWA2, QWA4, QWC, QWC4, QWT2, QXAC, QXB7, QXB9, QXC4, QXC6, QXC9, QXC4, QXE4, QXE6, QXE7, QXE8, QXE9, QXEM, QXER, QXH9, QXQ4, QXS2, QXS4, QXU, QXUM, QXUZ, SC1, SCC, SCK4, SCM, SCM1, SCM2, SCM3, SCMV, SDQ5, SE1C, SE2C, SHQ2, SHQ4, SHQ5, SHQ6, SM32, SMC1, SMC2, SMD3, SME0, SME6, SMES, SMSC, SMX2, SMXC, SNC, STC4, SWA2, SWA4, SXB7, SXB9, SXBG, SXE4, SXE8, SXEM, SXQ4, SXU, VA2, VAC2, VAG2, VCN2, VD2, VDE2, VK2, VKB2, VM2, VN27, VNG1, VSB9, VSD7, VSD9, VWC9, VWT4, VX8, VXB7, VXB9, VXE2, VXE6, VXE7, VXE8, VXE9, VXQ4	



E-14

CARBURETOR(1)

Ref. No.	Part No.	Description	Reqd. QTY					Serial No.	Parts catalogue code
			GX 390 UT1	GX 390 UT2	GX 390 RT1	GX 390 RT2	GX 390 UT2X		
23	16967-ZE0-811	CUP, FUEL STRAINER	1	1	1	1	1	-----	HA2, LKE, LX2, LXE4, LXE5, LXE8, LXQ4, LXU, PA2, PAE2, PKT, PXD8, PXE8, PXM8, PXU, QA2, QA26, QA4, QAA2, QAA6, QAE2, QAE4, QAE6, QAGN, QAW, QC1, QC2, QC3, QC4, QC5, QC6, QC9, QCDW, QCE2, QCWT, QDW9, QE, QHB4, QK4, QKA4, QMAH, QME0, QME2, QNB2, QNE2, QNE6, QNE8, QNGN, QNR2, QNR6, QNRV, QTT, QWA2, QWA4, QWC, QWC4, QWT2, QXAC, QXB7, QXB9, QXC4, QXC6, QXC9, QXCU, QXE4, QXE6, QXE7, QXE8, QXE9, QXEM, QXER, QXH9, QXQ4, QXS2, QXS4, QXU, QXUM, QXUZ, SC1, SCC, SCK4, SCM, SCM1, SCM2, SCM3, SCMV, SDQ5, SE1C, SE2C, SHQ2, SHQ4, SHQ5, SHQ6, SM32, SMC1, SMC2, SMD3, SME0, SME6, SMES, SMSC, SMX2, SMXC, SNC, STC4, SWA2, SWA4, SXB7, SXB9, SXBG, SXE4, SXE8, SXEM, SXQ4, SXU, VA2, VAC2, VAG2, VCN2, VD2, VDE2, VK2, VKB2, VM2, VN27, VNG1, VSB9, VSD7, VSD9, VWC9, VWT4, VX8, VXB7, VXB9, VXE2, VXE6, VXE7, VXE8, VXE9, VXQ4
24	93500-03006-1H	SCREW, PAN, 3X6	2	2	2	2	2	-----	HA2, LKE, LX2, LXE4, LXE5, LXE8, LXQ4, LXU, PA2, PAE2, PKT, PXD8, PXE8, PXM8, PXU, QA2, QA26, QA4, QAA2, QAA6, QAE2, QAE4, QAE6, QAGN, QAW, QC1, QC2, QC3, QC4, QC5, QC6, QC9, QCDW, QCE2, QCWT, QDW9, QE, QHB4, QK4, QKA4, QMAH, QME0, QME2, QNB2, QNE2, QNE6, QNE8, QNGN, QNR2, QNR6, QNRV, QTT, QWA2, QWA4, QWC, QWC4, QWT2, QXAC, QXB7, QXB9, QXC4, QXC6, QXC9, QXCU, QXE4, QXE6, QXE7, QXE8, QXE9, QXEM, QXER, QXH9, QXQ4, QXS2, QXS4, QXU, QXUM, QXUZ, SC1, SCC, SCK4, SCM, SCM1, SCM2, SCM3, SCMV, SDQ5, SE1C, SE2C, SHQ2, SHQ4, SHQ5, SHQ6, SM32, SMC1, SMC2, SMD3, SME0, SME6, SMES, SMSC, SMX2, SMXC, SNC, STC4, SWA2, SWA4, SXB7, SXB9, SXBG, SXE4, SXE8, SXEM, SXQ4, SXU, VA2, VAC2, VAG2, VCN2, VD2, VDE2, VK2, VKB2, VM2, VN27, VNG1, VSB9, VSD7, VSD9, VWC9, VWT4, VX8, VXB7, VXB9, VXE2, VXE6, VXE7, VXE8, VXE9, VXQ4
25	94305-20122	PIN, SPRING, 2X12	1	1	1	1	1	-----	HA2, LX2, LXE4, LXE5, LXE8, LXQ4, LXU, PA2, PAE2, PKT, PXD8, PXE8, PXM8, PXU, QA2, QA26, QA4, QAA2, QAA6, QAE2, QAE4, QAE6, QAGN, QAW, QC1, QC2, QC3, QC4, QC5, QC6, QC9, QCDW, QCE2, QCWT, QDW9, QE, QHB4, QK4, QKA4, QMAH, QME0, QME2, QNE2, QNE6, QNE8, QNGN, QNR2, QNR6, QNRV, QTT, QWA2, QWA4, QWC, QWC4, QWT2, QXAC, QXB7, QXB9, QXC4, QXC6, QXC9, QXCU, QXE4, QXE6, QXE7, QXE8, QXE9, QXEM, QXER, QXH9, QXQ4, QXS2, QXS4, QXU, QXUM, QXUZ, SC1, SCK4, SCM, SCM1, SCM3, SCMV, SDQ5, SE1C, SHQ2, SHQ4, SHQ5, SHQ6, SM32, SMC1, SMC2, SMD3, SME0, SME6, SMES, SMSC, SMX2, SMXC, SNC, STC4, SWA2, SWA4, SXB7, SXB9, SXBG, SXE4, SXE8, SXEM, SXQ4, SXU, VA2, VAC2, VAG2, VCN2, VD2, VDE2, VK2, VKB2, VM2, VN27, VNG1, VSB9, VSD7, VSD9, VWC9, VWT4, VX8, VXB7, VXB9, VXE2, VXE6, VXE7, VXE8, VXE9, VXQ4
26	99101-ZH8-0880	JET, MAIN, #88	(1)	-	(1)	-	-	-----	HA2, LKE, LX2, LXE4, LXE8, LXQ4, LXU, PA2, PAE2, PKT, PXD8, PXE8, PXU, QA2, QA26, QA4, QAA2, QAA6, QAE2, QAE4, QAE6, QAW, QE, QHB4, QK4, QKA4, QME0, QME2, QNB2, QNE2, QNE6, QNE8, QNR2, QNR6, QTT, QWA2, QXB7, QXB9, QXE4, QXE6, QXE7, QXE8, QXE9, QXER, QXH9, QXQ4, QXU, QXUZ, SCK4, SHQ2, SHQ4, SM32, SMC1, SMC2, SME0, SME6, STC4, SWA2, SWA4, SXB7, SXB9, SXE4, SXE8, SXQ4, SXU
	99101-ZH8-0920	JET, MAIN, #92	1	-	1	-	-	-----	HA2, LKE, LX2, LXE4, LXE8, LXQ4, LXU, PA2, PAE2, PKT, PXD8, PXE8, PXU, QA2, QA26, QA4, QAA2, QAA6, QAE2, QAE4, QAE6, QAW, QE, QHB4, QK4, QKA4, QME0, QME2, QNB2, QNE2, QNE6, QNE8, QNR2, QNR6, QTT, QWA2, QXB7, QXB9, QXE4, QXE6, QXE7, QXE8, QXE9, QXER, QXH9, QXQ4, QXU, QXUZ, SCK4, SHQ2, SHQ4, SM32, SMC1, SMC2, SME0, SME6, STC4, SWA2, SWA4, SXB7, SXB9, SXE4, SXE8, SXQ4, SXU
	99101-ZH8-0900	JET, MAIN, #90	(1)	-	(1)	-	-	-----	HA2, LKE, LX2, LXE4, LXE8, LXQ4, LXU, PA2, PAE2, PKT, PXD8, PXE8, PXU, QA2, QA26, QA4, QAA2, QAA6, QAE2, QAE4, QAE6, QAW, QE, QHB4, QK4, QKA4, QME0, QME2, QNB2, QNE2, QNE6, QNE8, QNR2, QNR6, QTT, QWA2, QXB7, QXB9, QXE4, QXE6, QXE7, QXE8, QXE9, QXER, QXH9, QXQ4, QXU, QXUZ, SCK4, SHQ2, SHQ4, SM32, SMC1, SMC2, SME0, SME6, STC4, SWA2, SWA4, SXB7, SXB9, SXE4, SXE8, SXQ4, SXU, VA2, VAC2, VAG2, VCN2, VD2, VDE2, VK2, VKB2, VM2, VN27, VNG1, VSD7, VSD9, VWC9, VX8, VXB7, VXB9, VXE2, VXE6, VXE7, VXE8, VXE9, VXQ4



E-14

CARBURETOR(1)

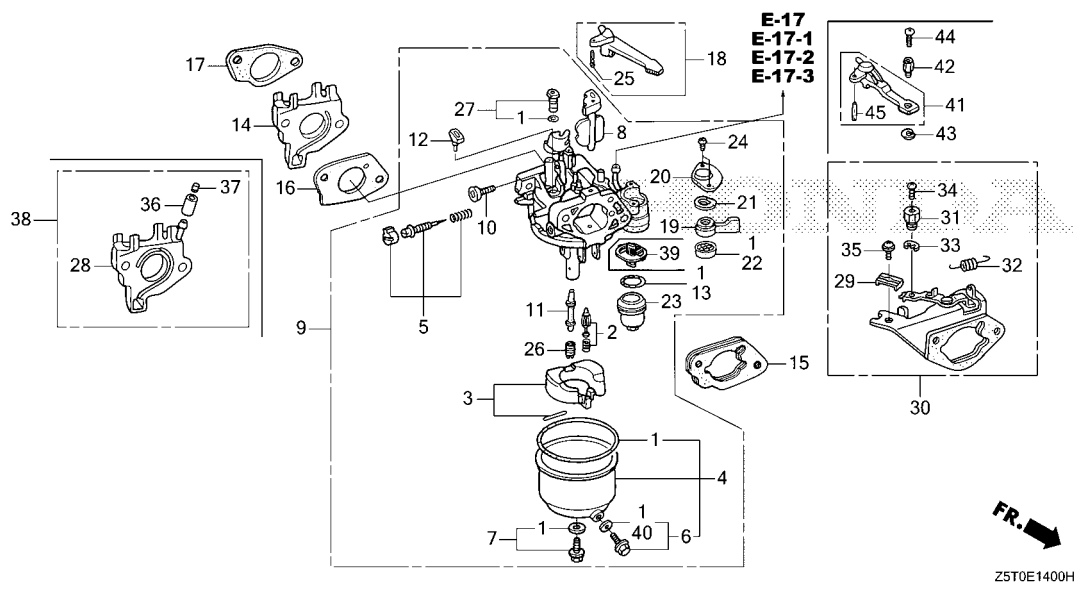

Ref. No.	Part No.	Description	Reqd. QTY					Serial No.	Parts catalogue code
			GX 390 UT1	GX 390 UT2	GX 390 RT1	GX 390 RT2	GX 390 UT2X		
26)	99101-ZH8-0950	JET, MAIN, #95	(1)	-	(1)	-	-	QC2, QDW9, QWA4, QWC4, QWT2, QXC6, QXC9, QXCU, QXS2, QXS4, SMD3 VWT4	
	99101-ZH8-0980	JET, MAIN, #98	(1)	-	(1)	-	-	QC2, QDW9, QWA4, QWC4, QWT2, QXC6, QXC9, QXCU, QXS2, QXS4, SMD3 VWT4	
	99101-ZH8-1000	JET, MAIN, #100	1	-	1	-	-	QC2, QDW9, QWA4, QWC4, QWT2, QXC6, QXC9, QXCU, QXS2, QXS4, SMD3 VWT4	
	99101-ZH8-0920	JET, MAIN, #92	(1)	-	(1)	-	-	VA2, VAC2, VAG2, VCN2, VD2, VDE2, VK2, VKB2, VM2, VN27, VNG1, VSD7 VSD9, VWC9, VX8, VXB7, VXB9, VXE2, VXE6, VXE7, VXE8, VXE9, VXQ4	
	99101-ZH8-0950	JET, MAIN, #95	1	-	1	-	-	VA2, VAC2, VAG2, VCN2, VD2, VDE2, VK2, VKB2, VM2, VN27, VNG1, VSD7 VSD9, VWC9, VX8, VXB7, VXB9, VXE2, VXE6, VXE7, VXE8, VXE9, VXQ4	
	99101-ZH8-1100	JET, MAIN, #110	(1)	-	-	-	(1)	QC1, QC3, QC5, QC6, QC9, QCDW, QCE2, QCWT, QXC4, SC1, SCC, SCM, SCM1 SCM3, SCMV, SE1C, SE2C, SNC	
	99101-ZH8-1120	JET, MAIN, #112	(1)	-	-	-	(1)	QC1, QC3, QC5, QC6, QC9, QCDW, QCE2, QCWT, QXC4, SC1, SCC, SCM, SCM1 SCM3, SCMV, SE1C, SE2C, SNC	
	99101-ZH8-1150	JET, MAIN, #115	1	-	-	-	-	QXC4, SNC	
	99101-ZH8-1020	JET, MAIN, #102	-	(1)	-	(1)	(1)	HA2, LKE, LX2, LXE4, LXE5, LXE8, LXQ4, LXU, PA2, PAE2, PKT, PXD8 PXE8, PXM8, PXU, QA2, QA26, QA4, QAA2, QAA6, QAE2, QAE4, QAE6, QAGN QE, QHB4, QK4, QKA4, QMAH, QME0, QNB2, QNE2, QNE8, QNGN, QNR2, QNR6 QNRV, QTT, QWA2, QWC, QXAC, QXB7, QXB9, QXE4, QXE6, QXE7, QXE8, QXE9 QXEM, QXER, QXQ4, QXU, QXUM, QXUZ, SCK4, SDQ5, SHQ4, SHQ5, SHQ6 SM32, SMC1, SMD3, SME0, SME6, SMES, SMX2, STC4, SWA4, SXB7, SXBG SXE4, SXE8, SXEM, SXQ4, SXU, VA2, VAG2, VDE2, VK2, VKB2, VM2, VN27 VSB9, VSD7, VSD9, VWC9, VWT4, VX8, VXB7, VXB9, VXE2, VXE7, VXE8 VXE9, VXQ4	
	99101-ZH8-1050	JET, MAIN, #105	-	1	-	1	-	QA26, QAA6, QAE4, QAE6, QNE8, QNR6, QWA2, VA2, VAG2, VK2, VKB2, VM2 VSD7, VXQ4	
			-	(1)	-	(1)	-	QAGN, QC2, QDW9, QNRV, QWA4, QWC4, QWT2, QXC4, QXC6, QXC9, QXCU QXS4, SMES, SMSC, SMXC, SNC, SXBG, VSB9	



E-14

CARBURETOR(1)

Ref. No.	Part No.	Description	Reqd. QTY					Serial No.	Parts catalogue code
			GX 390 UT1	GX 390 UT2	GX 390 RT1	GX 390 RT2	GX 390 UT2X		
26)	99101-ZH8-1080	JET, MAIN, #108	-	1	-	1	-	-----	QAGN, QC2, QDW9, QNRV, QWA4, QWC4, QWT2, QXC4, QXC6, QXC9, QXCU QXS4, SMES, SMSC, SMXC, SNC, SXBG, VSB9
	99101-ZH8-0980	JET, MAIN, #98 (CARBURETOR NO.)	-	(1)	-	(1)	-	-----	BE88A A HA2, LKE, LX2, LXE4, LXE5, LXE8, LXQ4, LXU, PA2, PAE2, PKT, PXD8 PXE8, PXU, QA2, QA4, QAA2, QAE2, QE, QHB4, QK4, QKA4, QMAH, QME0 QNE2, QNGN, QNR2, QWC, QXAC, QXB7, QXB9, QXE4, QXE6, QXE7, QXE8 QXE9, QXEM, QXER, QXQ4, QXU, QXUM, QXUZ, SCK4, SHQ4, SHQ5, SHQ6 SM32, SMC1, SME0, SME6, SMX2, STC4, SWA4, SXB7, SXE4, SXE8, SXEM SXQ4, SXU
	99101-ZH8-1050	JET, MAIN, #105 (CARBURETOR NO.)	-	1	-	1	-	-----	BE88A A HA2, LKE, LX2, LXE4, LXE5, LXE8, LXQ4, LXU, PA2, PAE2, PKT, PXD8 PXE8, PXU, QA2, QA4, QAA2, QAE2, QE, QHB4, QK4, QKA4, QMAH, QME0 QNE2, QNGN, QNR2, QWC, QXAC, QXB7, QXB9, QXE4, QXE6, QXE7, QXE8 QXE9, QXEM, QXER, QXQ4, QXU, QXUM, QXUZ, SCK4, SHQ4, SHQ5, SHQ6 SM32, SMC1, SME0, SME6, SMX2, STC4, SWA4, SXB7, SXE4, SXE8, SXEM SXQ4, SXU
	99101-ZH8-0980	JET, MAIN, #98 (CARBURETOR NO.)	-	(1)	-	(1)	-	-----	BE88F A VDE2, VN27, VSD9, VWC9, VX8, VXB7, VXB9, VXE2, VXE7, VXE8, VXE9
	99101-ZH8-1050	JET, MAIN, #105 (CARBURETOR NO.)	-	1	-	1	-	-----	BE88F A VDE2, VN27, VSD9, VWC9, VX8, VXB7, VXB9, VXE2, VXE7, VXE8, VXE9
	99101-ZH8-1050	“	-	(1)	-	(1)	-	-----	BEC0A A HA2, LKE, LX2, LXE4, LXE5, LXE8, LXQ4, LXU, PA2, PAE2, PKT, PXD8 PXE8, PXU, QA2, QA4, QAA2, QAE2, QE, QHB4, QK4, QKA4, QMAH, QME0 QNE2, QNGN, QNR2, QWC, QXAC, QXB7, QXB9, QXE4, QXE6, QXE7, QXE8 QXE9, QXEM, QXER, QXQ4, QXU, QXUM, QXUZ, SCK4, SHQ4, SHQ5, SHQ6 SM32, SMC1, SMD3, SME0, SME6, SMX2, STC4, SWA4, SXB7, SXE4, SXE8 SXEM, SXQ4, SXU, VN27, VSD9, VX8, VXB7, VXB9, VXE2, VXE7, VXE8, VXE9
	99101-ZH8-1080	JET, MAIN, #108 (CARBURETOR NO.)	-	1	-	1	-	-----	BEC0A A HA2, LKE, LX2, LXE4, LXE5, LXE8, LXQ4, LXU, PA2, PAE2, PKT, PXD8 PXE8, PXU, QA2, QA4, QAA2, QAE2, QE, QHB4, QK4, QKA4, QMAH, QME0 QNE2, QNGN, QNR2, QWC, QXAC, QXB7, QXB9, QXE4, QXE6, QXE7, QXE8 QXE9, QXEM, QXER, QXQ4, QXU, QXUM, QXUZ, SCK4, SHQ4, SHQ5, SHQ6 SM32, SMC1, SMD3, SME0, SME6, SMX2, STC4, SWA4, SXB7, SXE4, SXE8 SXEM, SXQ4, SXU, VN27, VSD9, VX8, VXB7, VXB9, VXE2, VXE7, VXE8, VXE9
	99101-ZH8-0980	JET, MAIN, #98	-	(1)	-	-	-	-----	QA26, QAA6, QAE4, QAE6, QNE8, QNR6, VA2, VM2, VSD7, VXQ4
	99101-ZH8-1100	JET, MAIN, #110	-	(1)	-	-	-	-----	QC1, QC3, QC4, QC5, QC6, QC9, QCDW, QCE2, QCWT, SC1, SCC, SCM, SCM1 SCM2, SCM3
	99101-ZH8-1120	JET, MAIN, #112	-	(1)	-	-	-	-----	QC1, QC3, QC4, QC5, QC6, QC9, QCDW, QCE2, QCWT, SC1, SCC, SCM, SCM1 SCM2, SCM3
	99101-ZH8-1000	JET, MAIN, #100	-	(1)	-	-	-	-----	QC2, QDW9, QWA4, QWC4, QWT2, QXC4, QXC6, QXC9, QXCU, QXS4, SMSC SMXC, SNC
	99101-ZH8-1150	JET, MAIN, #115	-	1	-	-	-	-----	SCM3
	99101-ZH8-0980	JET, MAIN, #98 (CARBURETOR NO.)	-	(1)	-	-	-	-----	BE88J A SMD3
	99101-ZH8-1050	JET, MAIN, #105 (CARBURETOR NO.)	-	1	-	-	-	-----	BE88J A SMD3
	99101-ZH8-1180	JET, MAIN, #118 (CARBURETOR NO.)	-	1	-	-	-	-----	BE94J A QC1, QC3, QC4, QC5, QC6, QC9, QCDW, QCE2, QCWT, SC1, SCC, SCM, SCM1 SCM2
	99101-ZH8-1150	JET, MAIN, #115 (CARBURETOR NO.)	-	1	-	-	-	-----	BEC0D A QC1, QC3, QC4, QC5, QC6, QC9, QCDW, QCE2, QCWT, SC1, SCC, SCM, SCM1 SCM2
	99101-ZH8-0980	JET, MAIN, #98	-	-	-	(1)	-	-----	QWA2, VAG2, VK2, VKB2
	99101-ZH8-1050	JET, MAIN, #105 (CARBURETOR NO.)	-	-	-	1	-	-----	BE88T A PXM8, QNB2, QTT, SDQ5
	99101-ZH8-0980	JET, MAIN, #98 (CARBURETOR NO.)	-	-	-	(1)	-	-----	BE88V A VWT4
	99101-ZH8-1050	JET, MAIN, #105 (CARBURETOR NO.)	-	-	-	1	-	-----	BE88V A VWT4



E-14

CARBURETOR(1)

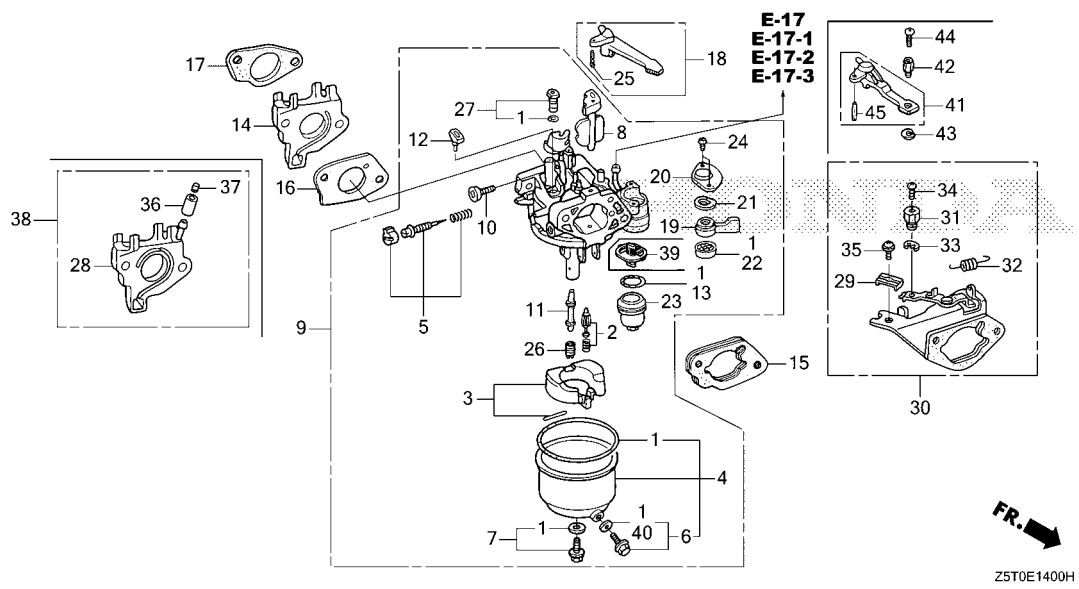

Ref. No.	Part No.	Description	Reqd. QTY					Serial No.	Parts catalogue code
			GX 390 UT1	GX 390 UT2	GX 390 RT1	GX 390 RT2	GX 390 UT2X		
26)	99101-ZH8-0980	JET, MAIN, #98 (CARBURETOR NO.)	-	-	-	(1)	-	BE88T A PXM8,QNB2, QTT, SDQ5	
	99101-ZH8-1050	JET, MAIN, #105 (CARBURETOR NO.)	-	-	-	(1)	BE88T B	PXM8,QNB2, QTT, SDQ5, VDE2, VWC9, VWT4	
	99101-ZH8-1080	JET, MAIN, #108 (CARBURETOR NO.)	-	-	-	1	BE88T B	PXM8,QNB2, QTT, SDQ5, VDE2, VWC9, VWT4	
	99101-ZH8-1050	JET, MAIN, #105	-	-	-	(1)	-	HA2, LKE, LX2, LXE4, LXE5, LXE8, LXQ4, LXU, PA2, PAE2, PKT, PXD8 PXE8, PXU, QA2, QA4, QAA2, QAE2, QE, QHB4, QK4, QKA4, QMAH, QME0 QNE2, QNR2, QNRV, QWC, QXAC, QXB7, QXB9, QXE4, QXE6, QXE7, QXE8 QXE9, QXEM, QXER, QXQ4, QXU, QXUM, QXUZ, SCK4, SHQ4, SHQ5, SHQ6 SM32, SMC1, SMD3, SME0, SME6, SMX2, STC4, SWA4, SXB7, SXBG, SXE4 SXEM, SXQ4, VN27, VSB9, VSD9, VX8, VXB7, VXB9, VXE2, VXE7, VXE8 VXE9	
	99101-ZH8-1080	JET, MAIN, #108	-	-	-	1	-	HA2, LKE, LX2, LXE4, LXE5, LXE8, LXQ4, LXU, PA2, PAE2, PKT, PXD8 PXE8, PXU, QA2, QA4, QAA2, QAE2, QE, QHB4, QK4, QKA4, QMAH, QME0 QNE2, QNR2, QNRV, QWC, QXAC, QXB7, QXB9, QXE4, QXE6, QXE7, QXE8 QXE9, QXEM, QXER, QXQ4, QXU, QXUM, QXUZ, SCK4, SHQ4, SHQ5, SHQ6 SM32, SMC1, SMD3, SME0, SME6, SMX2, STC4, SWA4, SXB7, SXBG, SXE4 SXEM, SXQ4, VN27, VSB9, VSD9, VX8, VXB7, VXB9, VXE2, VXE7, VXE8 VXE9	
	99101-ZH8-1150	JET, MAIN, #115	-	-	-	1	-	QC1, QC3, QC5, QC6, QC9, QCDW, QCE2, QCWT, SC1, SCC, SCM, SCM1, SCM3 SCMV, SE1C, SE2C	



E-14

CARBURETOR(1)

Ref. No.	Part No.	Description	Reqd. QTY					Serial No.	Parts catalogue code
			GX 390 UT1	GX 390 UT2	GX 390 RT1	GX 390 RT2	GX 390 UT2X		
27	99204-ZA0-0450	JET SET, PILOT, #45	1	-	1	-	-	HA2, LKE, LX2, LXE4, LXE8, LXQ4, LXU, PA2, PAE2, PXD8, PXE8, PXU, QA2, QA26, QA4, QAA2, QAA6, QAE2, QAE4, QAE6, QAW, QC2, QDW9, QE, QHB4, QK4, QKA4, QME0, QME2, QNB2, QNE2, QNE6, QNE8, QNR2, QNR6, QTT, QWA2, QWA4, QWC4, QWT2, QXB7, QXB9, QXC6, QXC9, QXCU, QXE4, QXE6, QXE7, QXE8, QXE9, QXER, QXH9, QXQ4, QXS2, QXS4, QXU, QXUZ, SCK4, SHQ2, SHQ4, SM32, SMC1, SMC2, SME0, SME6, STC4, SWA2, SWA4, SXB7, SXB9, SXE4, SXE8, SXQ4, SXU, VA2, VAC2, VAG2, VCN2, VD2, VDE2, VK2, VKB2, VM2, VN27, VNG1, VSD7, VSD9, VWC9, VX8, VXB7, VXB9, VXE2, VXE6, VXE7, VXE8, VXE9, VXQ4	
	99204-ZA0-0400	JET SET, PILOT, #40	1	-	1	-	-	SMD3, VWT4	
	99204-ZE2-0400	1	-	-	1	-	QAGN, QXC4, SMES, SNC	
	99204-ZE0-0380	JET SET, PILOT, #38	-	1	-	1	-	QA26, QAA6, QAE4, QAE6, QNE8, QNR6, QWA2, VA2, VAG2, VK2, VKB2, VM2, VSD7, VXQ4	
		(CARBURETOR NO.)	-	1	-	1	-	BE88A A HA2, LKE, LX2, LXE4, LXE5, LXE8, LXQ4, LXU, PA2, PAE2, PKT, PXD8, PXE8, PXU, QA2, QA4, QAA2, QAE2, QE, QHB4, QK4, QKA4, QMAH, QME0, QNE2, QNGN, QNR2, QWC, QXAC, QXB7, QXB9, QXE4, QXE6, QXE7, QXE8, QXE9, QXEM, QXER, QXQ4, QXU, QXUM, QXUZ, SCK4, SHQ4, SHQ5, SHQ6, SM32, SMC1, SME0, SME6, SMX2, STC4, SWA4, SXB7, SXE4, SXE8, SXEM, SXQ4, SXU	
			-	1	-	1	-	BE88F A VDE2, VN27, VSD9, VWC9, VX8, VXB7, VXB9, VXE2, VXE7, VXE8, VXE9	
	99204-ZE2-0400	JET SET, PILOT, #40	-	1	-	1	-	BEC0A A HA2, LKE, LX2, LXE4, LXE5, LXE8, LXQ4, LXU, PA2, PAE2, PKT, PXD8, PXE8, PXU, QA2, QA4, QAA2, QAE2, QE, QHB4, QK4, QKA4, QMAH, QME0, QNE2, QNGN, QNR2, QWC, QXAC, QXB7, QXB9, QXE4, QXE6, QXE7, QXE8, QXE9, QXEM, QXER, QXQ4, QXU, QXUM, QXUZ, SCK4, SHQ4, SHQ5, SHQ6, SM32, SMC1, SMD3, SME0, SME6, SMX2, STC4, SWA4, SXB7, SXE4, SXE8, SXEM, SXQ4, SXU, VN27, VSD9, VX8, VXB7, VXB9, VXE2, VXE7, VXE8, VXE9	
		(CARBURETOR NO.)	-	1	-	1	-	QC2, QDW9, QWA4, QWC4, QWT2, QXC4, QXC6, QXC9, QXCU, QXS4, SMSC, SMXC, SNC	
	99204-ZA0-0450	JET SET, PILOT, #45	-	1	-	-	-	QNRV, SXBG, VSB9	
	99204-ZE2-0400	JET SET, PILOT, #40	-	1	-	-	-	SCM3	
	99204-ZE0-0450	JET SET, PILOT, #45	-	1	-	-	-	BE88J A SMD3	
	99204-ZE0-0380	JET SET, PILOT, #38	-	1	-	-	-	BE94J A QC1, QC3, QC4, QC5, QC6, QC9, QCDW, QCE2, QCWT, SC1, SCC, SCM, SCM1, SCM2	
		(CARBURETOR NO.)	-	1	-	-	-	BEC0D A QC1, QC3, QC4, QC5, QC6, QC9, QCDW, QCE2, QCWT, SC1, SCC, SCM, SCM1, SCM2	
	99204-ZE0-0380	JET SET, PILOT, #38	-	-	-	1	-	BE88V A VWT4	
		(CARBURETOR NO.)	-	-	-	1	-	BE88T A PXM8, QNB2, QTT, SDQ5	
	99204-ZE2-0400	JET SET, PILOT, #40	-	-	-	1	-	BE88T B PXM8, QNB2, QTT, SDQ5, VDE2, VWC9, VWT4	
		(CARBURETOR NO.)	-	-	-	1	-	HA2, LKE, LX2, LXE4, LXE5, LXE8, LXQ4, LXU, PA2, PAE2, PKT, PXD8, PXE8, PXU, QA2, QA4, QAA2, QAE2, QE, QHB4, QK4, QKA4, QMAH, QME0, QNE2, QNR2, QNRV, QWC, QXAC, QXB7, QXB9, QXE4, QXE6, QXE7, QXE8, QXE9, QXEM, QXER, QXQ4, QXU, QXUM, QXUZ, SCK4, SHQ4, SHQ5, SHQ6, SM32, SMC1, SMD3, SME0, SME6, SMX2, STC4, SWA4, SXB7, SXBG, SXE4, SXEM, SXQ4, VN27, VSB9, VSD9, VX8, VXB7, VXB9, VXE2, VXE7, VXE8, VXE9	
	99204-ZE0-0450	JET SET, PILOT, #45	-	-	-	-	1	QC1, QC3, QC5, QC6, QC9, QCDW, QCE2, QCWT, SC1, SCC, SCM, SCM1, SCM3, SCMV, SE1C, SE2C	
		(CARBURETOR NO.)	-	-	-	-	-	VK2	
	16211-ZF6-D40	INSULATOR, CARBURETOR	-	-	1	-	-	VK2	
	16211-ZBH-700	-	-	-	1	-	VK2	
	29 16576-891-000	HOLDER, CABLE	1	1	1	1	1	LKE, QNB2	
	30 16590-ZE2-812	STAY ASSY., CHOKE CONTROL	1	1	1	1	1	LKE, QNB2	
		(REMOTE)	1	1	1	1	1	LKE, QNB2	



E-14

CARBURETOR(1)

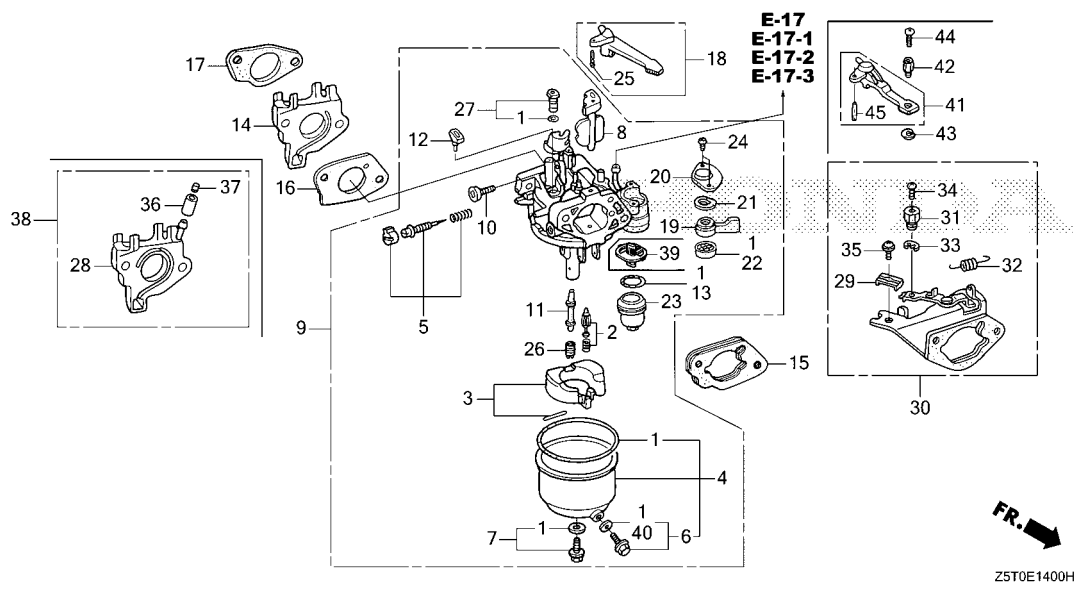

Ref. No.	Part No.	Description	Reqd. QTY					Serial No.	Parts catalogue code
			GX 390 UT1	GX 390 UT2	GX 390 RT1	GX 390 RT2	GX 390 UT2X		
31	16594-883-010	HOLDER, WIRE.....	1	1	1	1	1	-----	LKE, QNB2
32	16615-ZE2-810	SPRING, RETURN.....	1	1	1	1	1	-----	LKE, QNB2
33	90605-230-000	CIRCLIP, 5MM.....	1	1	1	1	1	-----	LKE, QNB2
34	93500-04006-0H	SCREW, PAN, 4X6.....	1	1	1	1	1	-----	LKE, QNB2
35	93893-05016-00	SCREW-WASHER, 5X16.....	1	1	1	1	1	-----	LKE, QNB2
36	95001-35025-40	TUBE, FUEL, 3.5X25 (95001-35001-60M)	-	-	1	1	-	-----	VK2
37	96205-04005	PLUG, CONE TYPE, 4X5.....	-	-	1	1	-	-----	VK2
38	16210-ZBH-700	INSULATOR ASSY., CARBURETOR..	-	-	-	1	-	-----	VK2
39	16959-Z5T-901	FILTER, CUP.....	-	1	-	1	1	-----	HA2, LKE, LX2, LXE4, LXE5, LXE8, LXQ4, LXU, PA2, PAE2, PKT, PXD8 PXE8, PXM8, PXU, QA2, QA26, QA4, QAA2, QAA6, QAE2, QAE4, QAE6, QAGN QC1, QC2, QC3, QC4, QC5, QC6, QC9, QCDW, QCE2, QCWT, QDW9, QE, QHB4 QK4, QKA4, QMAH, QME0, QNB2, QNE2, QNE8, QNGN, QNR2, QNR6, QNRV, QTT QWA2, QWA4, QWC, QWC4, QWT2, QXAC, QXB7, QXB9, QXC4, QXC6, QXC9 QXCU, QXE4, QXE6, QXE7, QXE8, QXE9, QXEM, QXER, QXQ4, QXS4, QXU QXUM, QXUZ, SC1, SCC, SCK4, SCM, SCM1, SCM2, SCM3, SCMV, SDQ5, SE1C SE2C, SHQ4, SHQ5, SHQ6, SM32, SMC1, SMD3, SME0, SME6, SMES, SMSC SMX2, SMXC, SNC, STC4, SWA4, SXB7, SXBG, SXE4, SXE8, SXEM, SXQ4, SXU VA2, VAG2, VDE2, VK2, VKB2, VM2, VN27, VSB9, VSD7, VSD9, VWC9, VWT4 VX8, VXB7, VXB9, VXE2, VXE7, VXE8, VXE9, VXQ4

E-14

CARBURETOR(1)

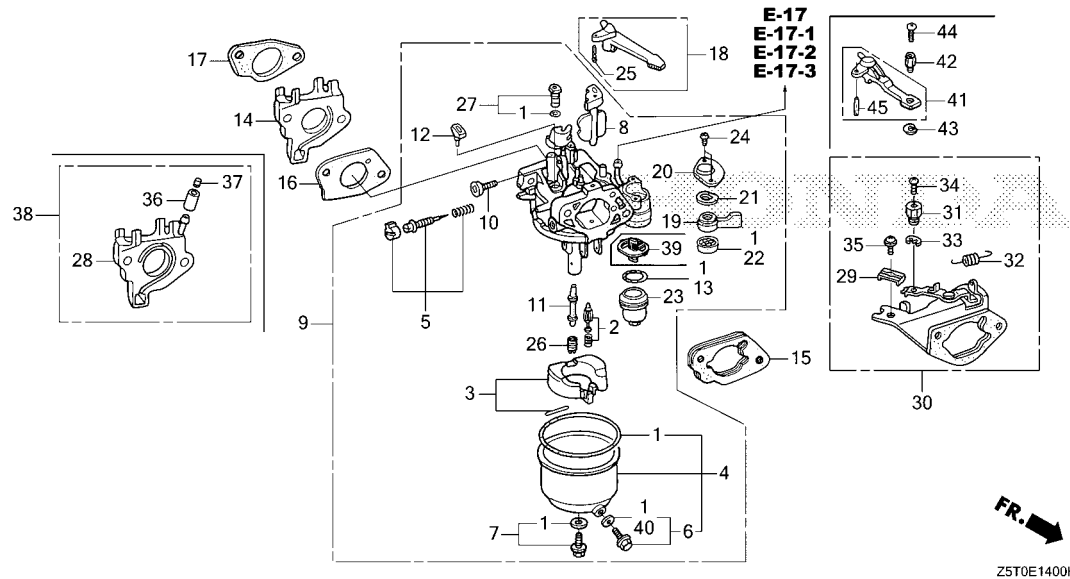

Ref. No.	Part No.	Description	Reqd. QTY					Serial No.	Parts catalogue code
			GX 390 UT1	GX 390 UT2	GX 390 RT1	GX 390 RT2	GX 390 UT2X		
40	16141-Z0S-003	WASHER, PLAIN(6.2X10.7 DRAIN)	-	1	-	1	1	HA2, LKE, LX2, LXE4, LXE5, LXE8, LXQ4, LXU, PA2, PAE2, PKT, PXD8 PXE8, PXM8, PXU, QA2, QA26, QA4, QAA2, QAA6, QAE2, QAE4, QAE6, QAGN QC1, QC2, QC3, QC4, QC5, QC6, QC9, QCDW, QCE2, QCWT, QDW9, QE, QHB4 QK4, QKA4, QMAH, QME0, QNB2, QNE2, QNE8, QNGN, QNR2, QNR6, QNRV, QTT QWA2, QWA4, QWC, QWC4, QWT2, QXAC, QXB7, QXB9, QXC4, QXC6, QXC9 QXCU, QXE4, QXE6, QXE7, QXE8, QXE9, QXEM, QXER, QXQ4, QXS4, QXU QXUM, QXUZ, SC1, SCC, SCK4, SCM, SCM1, SCM2, SCM3, SCMV, SDQ5, SE1C SE2C, SHQ4, SHQ5, SHQ6, SM32, SMC1, SMD3, SME0, SME6, SMES, SMSC SMX2, SMXC, SNC, STC4, SWA4, SXB7, SXBG, SXE4, SXE8, SXEM, SXQ4, SXU VA2, VAG2, VDE2, VK2, VKB2, VM2, VN27, VSB9, VSD7, VSD9, VWC9, VWT4 VX8, VXB7, VXB9, VXE2, VXE7, VXE8, VXE9, VXQ4	
41	16610-ZE1-810	LEVER COMP., CHOKE(REMOTE)...	-	1	-	-	1	SCC, SCM2, SE2C	
42	16617-890-010	HOLDER, CABLE	-	1	-	-	1	SCC, SCM2, SE2C	
43	90605-230-000	CIRCLIP, 5MM	-	1	-	-	1	SCC, SCM2, SE2C	
44	93500-04008-0A	SCREW, PAN, 4X8	-	1	-	-	1	SCC, SCM2, SE2C	
45	94305-20122	PIN, SPRING, 2X12	-	1	-	-	1	SCC, SCM2, SE2C	



E-14-1

CARBURETOR(2)

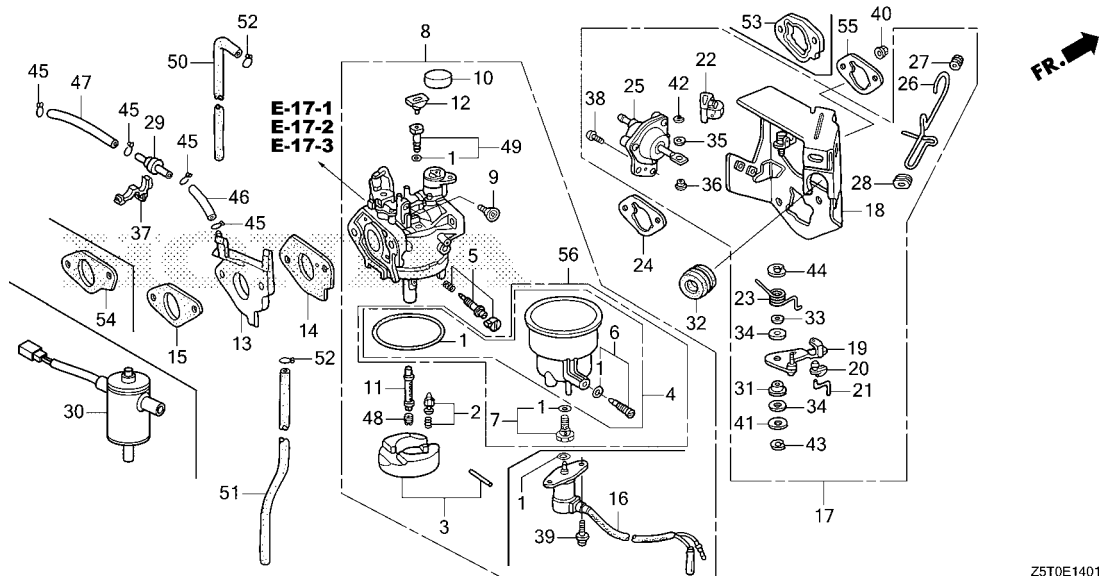

Ref. No.	L.O.N.	(Relative ref. Number) Description	F.R.T.
1	3111G1	GASKET SET, CARBURETOR(A) (3)	0.4
2	3111G6	FLOAT VALVE SET AND/OR FLOAT SET(A)	0.4
4	3111M2	FLOAT CHAMBER SET AND/OR GASKET(A)	0.4
8	3111G7	CARBURETOR(A)	0.3
13	3111G2	CARBURETOR INSULATOR AND/OR PACKING(A)	0.3
14	3111G5	PACKING, CARBURETOR(A)	0.3
16	6211C0	VALVE, CARBURETOR SOLENOID ...	0.2
17	8101R1	STAY, MANUAL CHOKE	0.3
24	3121D9	PACKING, AIR CLEANER	0.2
	3121D9A	.Replace carburetor side add .	0.1
25	3111A7	DIAPHRAGM, CARBURETOR	0.3
26	8101Q2	ROD, CHOKE CONTROL	0.2
29	311175	VALVE, DASHPOT CHECK	0.1
48	3111G4	JET, MAIN(A)	0.4
50	1111M9	TUBE, AIR VENT	0.1
51	3101F6	TUBE, FUEL	0.1

Ref. No.	Part No.	Description	Reqd. QTY					Serial No.	Parts catalogue code
			GX 390 UT1	GX 390 UT2	GX 390 RT1	GX 390 RT2	GX 390 UT2X		
1	16010-ZE3-701	GASKET SET	1	1	1	1	1	----- ED6, EDD2, EDS6, EDT6, LFU, SXS6, VEP9, VKE4, VKER, VKX4, VKXR, VS49 VSD4, VWC, VWE, VWS, VWS1	
	16010-ZA0-921	1	-	1	-	-	----- VAA1, VAA8, VC2, VC2N, VPE5, VPE9, VPX2, VPX4, VPX9, VTH4, VXG	
	(CARBURETOR NO.)	-	-	-	1	-	----- VAA1, VCF, VPE5, VPX4, VXF, VXT	
	16010-Z1C-D21	-	-	-	1	-	----- BE84D B VC2, VCT, VCT2, VPE9, VPX9, VXG	
	(CARBURETOR NO.)	-	-	-	1	-	----- BE84D C VPP9	
	16010-ZA0-921	-	-	-	1	-	----- BE84D C BE84D C VC2, VCT, VCT2, VPE9, VPX9, VXG	
	(CARBURETOR NO.)	-	-	-	1	-	----- BE84D D ----- VC2, VCT, VCT2, VPE9, VPP9, VPX9, VXG	
2	16011-ZA0-931	VALVE SET, FLOAT	1	1	1	1	1	----- ED6, EDD2, EDS6, EDT6, LFU, SXS6, VAA1, VAA8, VC2, VC2N, VCF, VCT VCT2, VEP9, VKE4, VKER, VKX4, VKXR, VPE5, VPE9, VPP9, VPX2, VPX4 VPX9, VS49, VSD4, VTH4, VWC, VWE, VWS, VWS1, VXF, VXG, VXT	
3	16013-Z1C-003	FLOAT SET	1	1	1	-	1	----- LFU, VAA1, VAA8, VC2, VC2N, VEP9, VKE4, VPE5, VPE9, VS49, VSD4, VTH4 VWC, VWE	
	16013-ZA0-931	1	-	1	-	-	----- VKX4, VPX2, VPX4, VPX9, VXG	
	16013-Z1C-003	-	-	-	1	-	----- ED6, EDD2, EDS6, EDT6, LFU, SXS6, VAA1, VC2, VCF, VCT, VCT2, VEP9, VKE4 VKER, VKX4, VKXR, VPE5, VPE9, VPP9, VPX4, VPX9, VSD4, VWC, VWE, VWS VWS1, VXF, VXG, VXT	
4	16015-ZA0-931	CHAMBER SET, FLOAT	1	1	1	1	1	----- ED6, EDD2, EDS6, EDT6, LFU, SXS6, VEP9, VKE4, VKER, VKX4, VKXR, VS49 VSD4, VWC, VWE, VWS, VWS1	
5	16016-ZH8-W01	SCREW SET	1	-	1	-	-	----- VAA1, VAA8, VC2, VC2N, VEP9, VKE4, VKX4, VPE5, VPE9, VPX2, VPX4 VPX9, VS49, VSD4, VTH4, VWC, VWE, VXG	
	16016-Z1E-V21	-	1	-	1	1	----- EDS6, EDT6, LFU, SXS6, VCF, VEP9, VWC, VWE, VWS1, VXF, VXT	
	16016-ZH8-W01	-	-	-	1	-	----- ED6, EDD2, VWS	
	16016-ZH7-W01	SCREW SET, PILOT	-	-	-	1	-	----- VAA1, VPE5, VPX4	
	16016-ZH8-W01	SCREW SET	-	-	-	1	-	----- BE84C C VKE4, VKER, VKX4, VKXR, VSD4	
	(CARBURETOR NO.)	-	-	-	1	-	-----	

E-14-1

CARBURETOR(2)

Ref. No.	Part No.	Description	Reqd. QTY					Serial No.	Parts catalogue code
			GX 390 UT1	GX 390 UT2	GX 390 RT1	GX 390 RT2	GX 390 UT2X		
(5)	16016-ZH7-W01	SCREW SET, PILOT..... (CARBURETOR NO.)	-	-	-	1	-	BR84D D VC2, VCT, VCT2, VPE9, VPP9, VPX9, VXG	
	16016-Z1E-V21	SCREW SET..... (CARBURETOR NO.)	-	-	-	1	-	BEC1A A ----- VC2, VCT, VCT2, VPE9, VPP9, VPX9, VXG	
		,,	-	-	-	1	-	BEC1B A ----- VKE4, VKER, VKX4, VKXR, VSD4	
6	16024-124-760	SCREW SET, DRAIN.....	1	1	1	1	1	----- ED6, EDD2, EDS6, EDT6, LFU, SXS6, VAA1, VAA8, VC2, VC2N, VCF, VCT VCT2, VEP9, VKE4, VKER, VKX4, VKXR, VPE5, VPE9, VPP9, VPX2, VPX4 VPX9, VS49, VSD4, VTH4, VWC, VWE, VWS, VWS1, VXF, VXG, VXT	
7	16028-ZA0-931	SCREW SET.....	1	-	1	-	-	----- VEP9, VKE4, VKX4, VS49, VSD4, VWC, VWE	
	16028-Z7E-E61	-	1	-	1	1	----- LFU, SXS6	
	16028-ZA0-931 (CARBURETOR NO.)	-	-	-	1	-	----- EDD2, VWS	
		,,	-	-	-	1	-	----- BE84B B EDS6, EDT6, VEP9, VWC, VWE, VWS1	
		,,	-	-	-	1	-	----- BE84C A VKE4, VKER, VKX4, VKXR, VSD4	
	16028-Z7E-E61 (CARBURETOR NO.)	-	-	-	1	-	----- BE84B B ED6	
		,,	-	-	-	1	-	----- BE84B C ----- ED6, EDS6, EDT6, VEP9, VWC, VWE, VWS1	
		,,	-	-	-	1	-	----- BE84C B ----- VKE4, VKER, VKX4, VKXR, VSD4	
8	16100-Z5T-U71	CARBURETOR ASSY.(BE89U A)....	1	-	1	-	-	----- VC2, VC2N, VPE5, VPE9	
	16100-Z5R-U71	CARBURETOR ASSY.(BE89F B)....	1	-	1	-	-	----- VPX2, VPX4, VPX9, VXG	
	16100-Z5S-U31	CARBURETOR ASSY.(BE89E A/B)...	1	-	-	-	-	----- VKX4	
	16100-ZBH-WA1	CARBURETOR ASSY.(BEC1C A)....	-	1	-	1	1	----- LFU, SXS6	
	16100-Z5T-P91	CARBURETOR ASSY.(BE89S A)....	-	-	1	-	-	----- VAA1, VAA8, VTH4	
	16100-Z5T-741	CARBURETOR ASSY.(BE89R A)....	-	-	1	-	-	----- VEP9, VWC, VWE	
	16100-Z5T-U31	CARBURETOR ASSY.(BE89T A)....	-	-	1	-	-	----- VKE4, VS49, VSD4	
	16100-Z5S-U32	CARBURETOR ASSY.(BE89E B)....	-	-	1	-	-	----- VKX4	
	16100-Z5T-P62	CARBURETOR ASSY.(BE95B A)....	-	-	-	1	-	----- VAA1	
	16100-Z5T-WF1	CARBURETOR ASSY.(BEC1A A)....	-	-	-	1	-	----- VCF, VXF, VXT	
	16100-ZBH-742	CARBURETOR ASSY.(BE84B A)....	-	-	-	1	-	----- 1545857 ED6, EDD2, EDS6, EDT6, VEP9, VWC, VWE, VWS	
	16100-Z5T-U42	CARBURETOR ASSY.(BE84C A)....	-	-	-	1	-	----- 1545857 VKE4, VKER, VKX4, VKXR, VSD4	
	16100-Z5T-U82	CARBURETOR ASSY.(BE84D A)....	-	-	-	1	-	----- 1568912 VC2, VCT, VCT2, VPE5, VPE9, VPX4, VPX9, VXG	
	16100-Z5T-U85	CARBURETOR ASSY.(BE84D C)....	-	-	-	1	-	----- 2144433 VPP9	
	16100-ZBH-743	CARBURETOR ASSY.(BE84B B)....	-	-	-	1	-	----- 2670537 VWS1	
		,,	-	-	-	1	-	----- 1545858 ----- EDD2, VWS	
		,,	-	-	-	1	-	----- 1545858 2670537 ED6, EDS6, EDT6, VEP9, VWC, VWE	
	16100-Z5T-U43	CARBURETOR ASSY.(BE84C B)....	-	-	-	1	-	----- 1545858 2670543 VKE4, VKER, VKX4, VKXR, VSD4	
	16100-Z5T-U83	CARBURETOR ASSY.(BE84D B)....	-	-	-	1	-	----- 1568913 ----- VPE5, VPX4	
		,,	-	-	-	1	-	----- 1568913 1905896 VC2, VCT, VCT2, VPE9, VPX9, VXG	
	16100-Z5T-U84	CARBURETOR ASSY.(BE84D C)....	-	-	-	1	-	----- 1905897 1980112 VC2, VCT, VCT2, VPE9, VPX9, VXG	
	16100-Z5T-U85	-	-	-	1	-	----- 1980113 2144433 VC2, VCT, VCT2, VPE9, VPX9, VXG	
	16100-Z5T-U86	CARBURETOR ASSY.(BE84D D)....	-	-	-	1	-	----- 2144434 2999999 VC2, VCT, VCT2, VPE9, VPP9, VPX9, VXG	
	16100-ZBH-744	CARBURETOR ASSY.(BE84B C)....	-	-	-	1	-	----- 2670538 ----- ED6	
		,,	-	-	-	1	-	----- 2670538 2999999 EDS6, EDT6, VEP9, VWC, VWE, VWS1	
	16100-Z5T-U44	CARBURETOR ASSY.(BE84C C)....	-	-	-	1	-	----- 2670544 2999999 VKE4, VKER, VKX4, VKXR, VSD4	
	16100-ZBH-WA1	CARBURETOR ASSY.(BEC1C A)....	-	-	-	1	-	----- 3000001 ----- EDS6, EDT6, VEP9, VWC, VWE, VWS1	
	16100-Z5T-WF1	CARBURETOR ASSY.(BEC1A A)....	-	-	-	1	-	----- 3000001 ----- VC2, VCT, VCT2, VPE9, VPP9, VPX9, VXG	
	16100-Z5T-WE1	CARBURETOR ASSY.(BEC1B A)....	-	-	-	1	-	----- 3000001 ----- VKE4, VKER, VKX4, VKXR, VSD4	
9	16124-ZE0-005	SCREW, THROTTLE STOP.....	1	1	1	1	1	----- ED6, EDD2, EDS6, EDT6, LFU, SXS6, VAA1, VAA8, VC2, VC2N, VCF, VCT VCT2, VEP9, VKE4, VKER, VKX4, VKXR, VPE5, VPE9, VPP9, VPX2, VPX4 VPX9, VS49, VSD4, VTH4, VWC, VWE, VWS, VWS1, VXF, VXG, VXT	
10	16148-141-881	CAP, CHOKE DUST.....	1	1	1	1	1	----- ED6, EDD2, EDS6, EDT6, LFU, SXS6, VAA1, VAA8, VC2, VC2N, VCF, VCT VCT2, VEP9, VKE4, VKER, VKX4, VKXR, VPE5, VPE9, VPP9, VPX2, VPX4 VPX9, VS49, VSD4, VTH4, VWC, VWE, VWS, VWS1, VXF, VXG, VXT	
11	16166-ZF6-005	NOZZLE, MAIN.....	1	-	1	-	-	----- VAA1, VAA8, VC2, VC2N, VEP9, VKE4, VKX4, VPE5, VPE9, VPX2, VPX4 VPX9, VS49, VSD4, VTH4, VWC, VWE, VXG	
	16166-Z5T-WE1	-	1	-	1	1	----- LFU, SXS6	
	16166-Z5T-U41	-	-	-	1	-	----- ED6, EDD2, VAA1, VPE5, VPX4, VWS	



E-14-1

CARBURETOR(2)

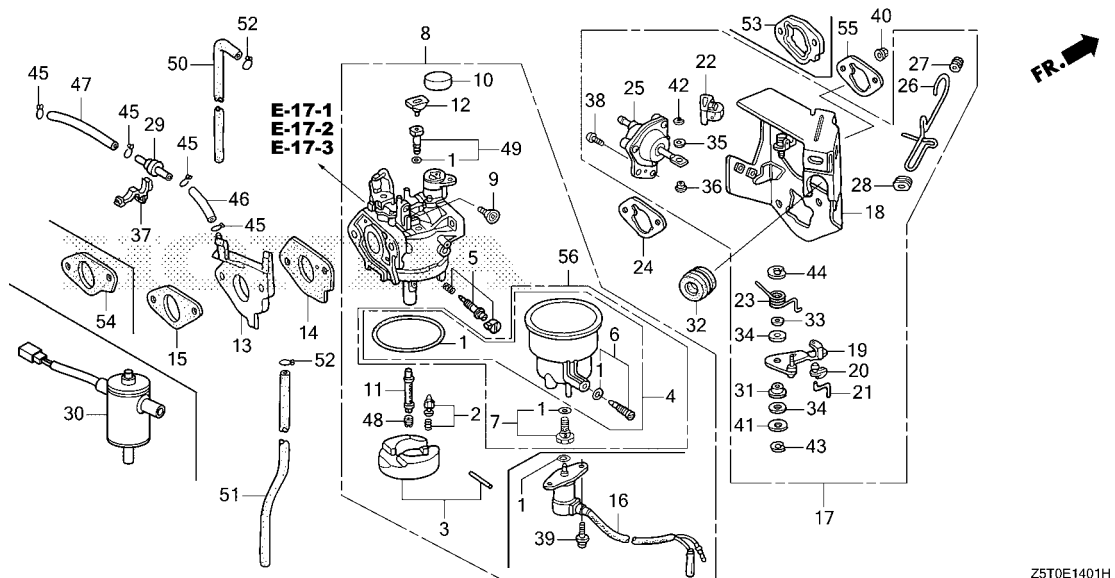

Z5T0E1401H

Ref. No.	Part No.	Description	Reqd. QTY						Serial No.	Parts catalogue code
			GX 390 UT1	GX 390 UT2	GX 390 RT1	GX 390 RT2	GX 390 UT2X			
11)	16166-Z5T-WF1 16166-Z5T-U41	NOZZLE, MAIN..... (CARBURETOR NO.)	-	-	-	1	-	-----	VCF, VXF, VXT	
	16166-Z5T-WF1 (CARBURETOR NO.)	-	-	-	1	-	-----	BE84B C EDS6, EDT6, VEP9, VWC, VWE, VWS1	
	16166-Z5T-WE1 (CARBURETOR NO.)	-	-	-	1	-	-----	BE84C C VKE4, VKER, VKX4, VKXR, VSD4	
	16166-Z5T-WE1 (CARBURETOR NO.)	-	-	-	1	-	-----	BE84D D VC2, VCT, VCT2, VPE9, VPP9, VPX9, VXG	
12	16172-ZE3-W10	COLLAR, SETTING.....	1	1	1	1	1	-----	-----	
13	16211-ZF6-D40 16211-ZBH-700	INSULATOR, CARBURETOR.....	1	-	1	-	-	-----	-----	
	16211-ZF6-000 16211-Z5T-000	-	1	-	1	1	-----	ED6, EDD2, EDS6, EDT6, LFU, SXS6, VAA1, VAA8, VC2, VCF, VCT, VCT2, VEP9, VKE4, VKER, VKX4, VKXR, VPE5, VPE9, VPP9, VPX2, VPX4, VPX9, VS49, VSD4, VTH4, VWC, VWE, VWS, VWS1, VXF, VXG, VXT	
14	16221-ZF6-800 16221-Z5T-000	PACKING, CARBURETOR.....	1	-	1	-	-	-----	VAA1, VAA8, VC2, VC2N, VEP9, VKE4, VKX4, VPE5, VPE9, VPX2, VPX4, VPX9, VS49, VSD4, VTH4, VWC, VWE, VXG	
15	16223-ZE3-W00	PACKING, INSULATOR.....	1	-	1	-	-	-----	ED6, EDD2, EDS6, EDT6, LFU, SXS6, VAA1, VC2, VCF, VCT, VCT2, VEP9, VKE4, VKER, VKX4, VKXR, VPE5, VPE9, VPP9, VPX4, VPX9, VSD4, VWC, VWE, VWS, VWS1, VXF, VXG, VXT	
16	16230-ZE3-701	VALVE ASSY., SOLENOID.....	1	-	-	-	-	-----	VAA1, VAA8, VC2, VC2N, VEP9, VKE4, VKX4, VPE5, VPE9, VPX2, VPX4, VPX9, VS49, VSD4, VTH4, VWC, VWE, VXG	
								-----	VKX4	

E-14-1

CARBURETOR(2)

Ref. No.	Part No.	Description	Reqd. QTY					Serial No.	Parts catalogue code	
			GX 390 UT1	GX 390 UT2	GX 390 RT1	GX 390 RT2	GX 390 UT2X			
16)	16230-ZE3-702	VALVE ASSY., SOLENOID	-	1	1	1	1	-----	-----	ED6, EDD2, EDS6, EDT6, LFU, SXS6, VEP9, VKE4, VKER, VKX4, VKXR, VSD4, VSD4, VWC, VWE, VWS, VWS1
17	16260-ZE3-D22	STAY ASSY., MANUAL CHOKE	1	1	-	-	1	-----	-----	LFU, VC2N, VPX2
	16260-ZE3-D21	1	-	-	-	-	-----	1353550	VKX4, VPX4, VPX9, VXG
	16260-ZE3-D22	1	-	-	-	-	-----	1353551	VKX4, VPX4, VPX9, VXG
	16260-ZF6-U70	-	-	1	1	-	-----	-----	VAA1, VAA8
	16260-ZE3-D22	-	-	1	-	-	-----	-----	VC2, VEP9, VKX4, VPE5, VPE9, VPX4, VPX9, VS49, VSD4, VWC, VWE, VXG
	16260-ZE2-723	-	-	1	-	-	-----	-----	VKE4, VTH4
	16260-ZE3-D22	-	-	-	1	-	-----	-----	ED6, EDD2, EDS6, EDT6, SXS6, VC2, VCF, VCT, VCT2, VEP9, VKE4, VKER, VKX4, VKXR, VPE5, VPE9, VPX4, VPX9, VSD4, VWC, VWE, VWS, VWS1, VXF, VXG, VXT
18	16261-ZE2-702	STAY COMP., SOLENOID	1	1	1	1	1	-----	-----	ED6, EDD2, EDS6, EDT6, LFU, SXS6, VAA1, VAA8, VC2, VC2N, VCF, VCT, VCT2, VEP9, VKE4, VKER, VKX4, VKXR, VPE5, VPE9, VPX2, VPX4, VPX9, VS49, VSD4, VTH4, VWC, VWE, VWS, VWS1, VXF, VXG, VXT
19	16262-ZE2-711	LEVER, CHOKE	1	1	1	1	1	-----	-----	ED6, EDD2, EDS6, EDT6, LFU, SXS6, VAA1, VAA8, VC2, VC2N, VCF, VCT, VCT2, VEP9, VKE4, VKER, VKX4, VKXR, VPE5, VPE9, VPX2, VPX4, VPX9, VS49, VSD4, VTH4, VWC, VWE, VWS, VWS1, VXF, VXG, VXT
20	16263-ZA0-000	JOINT, ROD	1	1	1	1	1	-----	-----	ED6, EDD2, EDS6, EDT6, LFU, SXS6, VAA1, VAA8, VC2, VC2N, VCF, VCT, VCT2, VEP9, VKE4, VKER, VKX4, VKXR, VPE5, VPE9, VPX2, VPX4, VPX9, VS49, VSD4, VTH4, VWC, VWE, VWS, VWS1, VXF, VXG, VXT
21	16264-ZE2-701	ROD, CHOKE	1	1	1	1	1	-----	-----	ED6, EDD2, EDS6, EDT6, LFU, SXS6, VAA1, VAA8, VC2, VC2N, VCF, VCT, VCT2, VEP9, VKE4, VKER, VKX4, VKXR, VPE5, VPE9, VPX2, VPX4, VPX9, VS49, VSD4, VTH4, VWC, VWE, VWS, VWS1, VXF, VXG, VXT
22	16265-ZE2-721	STOPPER, CHOKE ROD	1	1	1	1	1	-----	-----	ED6, EDD2, EDS6, EDT6, LFU, SXS6, VAA1, VAA8, VC2, VC2N, VCF, VCT, VCT2, VEP9, VKE4, VKER, VKX4, VKXR, VPE5, VPE9, VPX2, VPX4, VPX9, VS49, VSD4, VTH4, VWC, VWE, VWS, VWS1, VXF, VXG, VXT
23	16268-ZE2-721	SPRING, MANUAL CHOKE	1	1	1	1	1	-----	-----	ED6, EDD2, EDS6, EDT6, LFU, SXS6, VAA1, VAA8, VC2, VC2N, VCF, VCT, VCT2, VEP9, VKE4, VKER, VKX4, VKXR, VPE5, VPE9, VPX2, VPX4, VPX9, VS49, VSD4, VTH4, VWC, VWE, VWS, VWS1, VXF, VXG, VXT
24	16269-ZA0-800	PACKING, AIR CLEANER	1	-	1	-	-	-----	-----	VAA1, VAA8, VC2, VC2N, VEP9, VKE4, VKX4, VPE5, VPE9, VPX2, VPX4, VPX9, VS49, VSD4, VTH4, VWC, VWE, VXG
	17228-Z5T-000	-	1	-	1	1	-----	-----	ED6, EDD2, EDS6, EDT6, LFU, SXS6, VAA1, VC2, VCF, VCT, VCT2, VEP9, VKE4, VKER, VKX4, VKXR, VPE5, VPE9, VPP9, VPX4, VPX9, VSD4, VWC, VWE, VWS, VWS1, VXF, VXG, VXT
25	16400-ZE2-704	DIAPHRAGM ASSY.	1	1	-	-	1	-----	-----	LFU, VC2N, VPX2
	16400-ZE2-703	1	-	-	-	-	-----	1353550	VKX4, VPX4, VPX9, VXG
	16400-ZE2-704	1	-	-	-	-	-----	1353551	VKX4, VPX4, VPX9, VXG
		-	-	1	1	-	-----	-----	ED6, EDD2, EDS6, EDT6, SXS6, VC2, VCF, VCT, VCT2, VEP9, VKE4, VKER, VKX4, VKXR, VPE5, VPE9, VPX4, VPX9, VS49, VSD4, VTH4, VWC, VWE, VWS, VWS1, VXF, VXG, VXT
26	16611-ZE3-D21	ROD, CHOKE CONTROL	1	1	1	-	1	-----	-----	LFU, VC2, VC2N, VEP9, VKX4, VPE5, VPE9, VPX2, VPX4, VPX9, VS49, VSD4, VWC, VWE, VXG
	16611-ZE2-711	-	-	1	-	-	-----	-----	VAA1, VAA8, VKE4, VTH4
	16611-ZE3-D21	-	-	-	1	-	-----	-----	ED6, EDD2, EDS6, EDT6, SXS6, VC2, VCF, VCT, VCT2, VEP9, VKE4, VKER, VKX4, VKXR, VPE5, VPE9, VPX4, VPX9, VSD4, VWC, VWE, VWS, VWS1, VXF, VXG, VXT
	16611-ZE2-711	-	-	-	1	-	-----	-----	VAA1
27	16613-893-000	GROMMET, CHOKE ROD	1	1	1	1	1	-----	-----	ED6, EDD2, EDS6, EDT6, LFU, SXS6, VAA1, VAA8, VC2, VC2N, VCF, VCT, VCT2, VEP9, VKE4, VKER, VKX4, VKXR, VPE5, VPE9, VPX2, VPX4, VPX9, VS49, VSD4, VTH4, VWC, VWE, VWS, VWS1, VXF, VXG, VXT
28	16615-893-000	GUIDE, CHOKE ROD	1	1	1	1	1	-----	-----	ED6, EDD2, EDS6, EDT6, LFU, SXS6, VAA1, VAA8, VC2, VC2N, VCF, VCT, VCT2, VEP9, VKE4, VKER, VKX4, VKXR, VPE5, VPE9, VPX2, VPX4, VPX9, VS49, VSD4, VTH4, VWC, VWE, VWS, VWS1, VXF, VXG, VXT
29	36135-ZF6-D41	VALVE, DASHPOT CHECK	1	1	1	1	1	-----	-----	ED6, EDD2, EDS6, EDT6, LFU, SXS6, VC2, VC2N, VCF, VCT, VCT2, VEP9, VKE4, VKER, VKX4, VKXR, VPE5, VPE9, VPX2, VPX4, VPX9, VS49, VSD4, VTH4, VWC, VWE, VWS, VWS1, VXF, VXG, VXT



E-14-1

CARBURETOR(2)

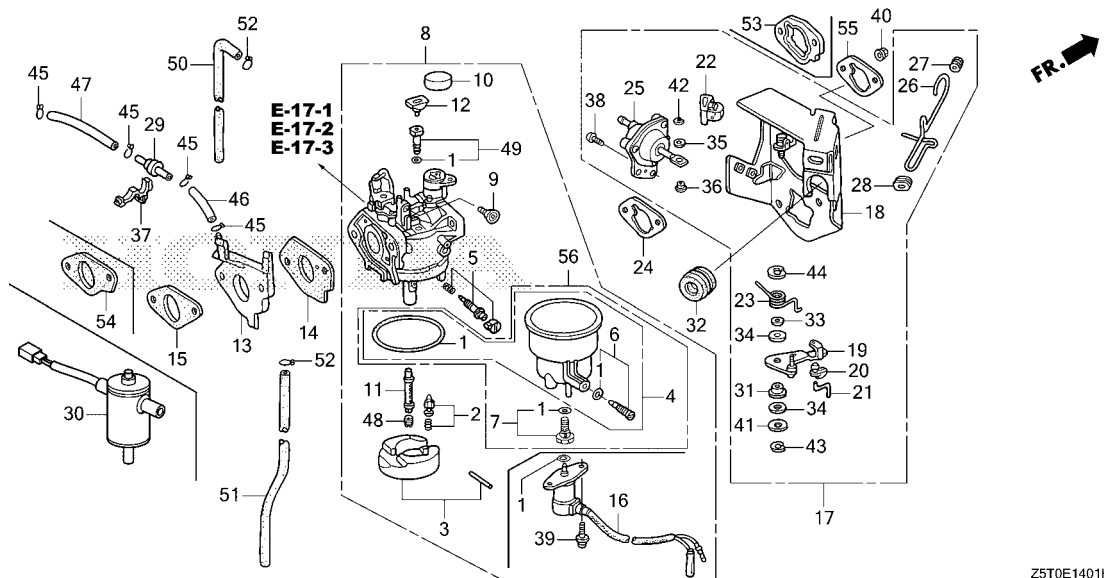

Z5T0E1401H

Ref. No.	Part No.	Description	Reqd. QTY					Serial No.	Parts catalogue code
			GX 390 UT1	GX 390 UT2	GX 390 RT1	GX 390 RT2	GX 390 UT2X		
30	36170-ZB4-013	VALVE ASSY., SOLENOID	1	-	1	1	-	-----	VKE4,VKX4
31	53149-964-003	BUSH, ARM PIVOT	1	1	1	1	1	-----	ED6, EDD2, EDS6, EDT6, LFU, SXS6, VAA1, VAA8, VC2, VC2N, VCF, VCT VCT2, VEP9, VKE4, VKER, VKX4, VKXR, VPE5, VPE9, VPX2, VPX4, VPX9 VS49, VSD4, VTH4, VWC, VWE, VWS, VWS1, VXF, VXG, VXT
32	88911-MJ3-000	GROMMET, FENDER	1	1	1	1	1	-----	ED6, EDD2, EDS6, EDT6, LFU, SXS6, VAA1, VAA8, VC2, VC2N, VCF, VCT VCT2, VEP9, VKE4, VKER, VKX4, VKXR, VPE5, VPE9, VPP9, VPX2, VPX4, VPX9, VS49, VSD4, VTH4, VWC, VWE, VWS, VWS1, VXF, VXG, VXT
33	90431-ZE2-700	WASHER, CHOKE LEVER	1	1	1	1	1	-----	ED6, EDD2, EDS6, EDT6, LFU, SXS6, VAA1, VAA8, VC2, VC2N, VCF, VCT VCT2, VEP9, VKE4, VKER, VKX4, VKXR, VPE5, VPE9, VPX2, VPX4, VPX9 VS49, VSD4, VTH4, VWC, VWE, VWS, VWS1, VXF, VXG, VXT
34	90432-ZE2-700	SEAL, CHOKE LEVER	2	2	2	2	2	-----	ED6, EDD2, EDS6, EDT6, LFU, SXS6, VAA1, VAA8, VC2, VC2N, VCF, VCT VCT2, VEP9, VKE4, VKER, VKX4, VKXR, VPE5, VPE9, VPX2, VPX4, VPX9 VS49, VSD4, VTH4, VWC, VWE, VWS, VWS1, VXF, VXG, VXT
35	90433-ZE2-700	WASHER, THRUST, 2.7X8	1	1	1	1	1	-----	ED6, EDD2, EDS6, EDT6, LFU, SXS6, VC2, VC2N, VCF, VCT, VCT2, VEP9 VKE4, VKER, VKX4, VKXR, VPE5, VPE9, VPX2, VPX4, VPX9, VS49, VSD4 VTH4, VWC, VWE, VWS, VWS1, VXF, VXG, VXT
36	90434-ZE2-700	COLLAR, LEVER	1	1	1	1	1	-----	ED6, EDD2, EDS6, EDT6, LFU, SXS6, VC2, VC2N, VCF, VCT, VCT2, VEP9 VKE4, VKER, VKX4, VKXR, VPE5, VPE9, VPX2, VPX4, VPX9, VS49, VSD4 VTH4, VWC, VWE, VWS, VWS1, VXF, VXG, VXT
37	90650-SD9-003	CLIP, WIRE HARNESS	1	-	1	1	-	-----	ED6, EDD2, EDS6, EDT6, SXS6, VC2, VC2N, VCT2, VS49, VSD4, VTH4, VWC VWE, VWS, VWS1, VXF, VXG, VXT
38	93500-05012-0A	SCREW, PAN, 5X12	-	-	-	1	-	-----	1980112 VCT
39	93892-05012-18	SCREW-WASHER, 5X12	2	2	2	2	2	-----	ED6, EDD2, EDS6, EDT6, LFU, SXS6, VC2, VC2N, VCF, VCT, VCT2, VEP9 VKE4, VKER, VKX4, VKXR, VPE5, VPE9, VPX2, VPX4, VPX9, VS49, VSD4 VTH4, VWC, VWE, VWS, VWS1, VXF, VXG, VXT

E-14-1

CARBURETOR(2)

Ref. No.	Part No.	Description	Reqd. QTY					Serial No.	Parts catalogue code
			GX 390 UT1	GX 390 UT2	GX 390 RT1	GX 390 RT2	GX 390 UT2X		
40	94050-06000	NUT, FLANGE, 6MM.....	2	2	2	2	2	-----	ED6, EDD2, EDS6, EDT6, LFU, SXS6, VAA1, VAA8, VC2, VC2N, VCF, VCT VCT2, VEP9, VKE4, VKER, VKX4, VKXR, VPE5, VPE9, VPP9, VPX2, VPX4, VPX9, VSD4, VTH4, VWC, VWE, VWS, VWS1, VXF, VXG, VXT
41	94103-05000	WASHER, PLAIN, 5MM.....	1	1	1	1	1	-----	ED6, EDD2, EDS6, EDT6, LFU, SXS6, VAA1, VAA8, VC2, VC2N, VCF, VCT VCT2, VEP9, VKE4, VKER, VKX4, VKXR, VPE5, VPE9, VPX2, VPX4, VPX9, VSD4, VTH4, VWC, VWE, VWS, VWS1, VXF, VXG, VXT
42	94540-02010	E-RING, 2MM.....	1	1	1	1	1	-----	ED6, EDD2, EDS6, EDT6, LFU, SXS6, VC2, VC2N, VCF, VCT, VCT2, VEP9 VKE4, VKER, VKX4, VKXR, VPE5, VPE9, VPX2, VPX4, VPX9, VSD4, VTH4, VWC, VWE, VWS, VWS1, VXF, VXG, VXT
43	94540-04010	E-RING, 4MM.....	1	1	1	1	1	-----	ED6, EDD2, EDS6, EDT6, LFU, SXS6, VAA1, VAA8, VC2, VC2N, VCF, VCT VCT2, VEP9, VKE4, VKER, VKX4, VKXR, VPE5, VPE9, VPX2, VPX4, VPX9, VSD4, VTH4, VWC, VWE, VWS, VWS1, VXF, VXG, VXT
44	94540-07010	E-RING, 7MM.....	1	1	1	1	1	-----	ED6, EDD2, EDS6, EDT6, LFU, SXS6, VAA1, VAA8, VC2, VC2N, VCF, VCT VCT2, VEP9, VKE4, VKER, VKX4, VKXR, VPE5, VPE9, VPX2, VPX4, VPX9, VSD4, VTH4, VWC, VWE, VWS, VWS1, VXF, VXG, VXT
45	95002-02070	CLIP, TUBE(B7).....	4	4	4	4	4	-----	ED6, EDD2, EDS6, EDT6, LFU, SXS6, VC2, VC2N, VCF, VCT, VCT2, VEP9 VKE4, VKER, VKX4, VKXR, VPE5, VPE9, VPX2, VPX4, VPX9, VSD4, VSD4, VTH4, VWC, VWE, VWS, VWS1, VXF, VXG, VXT
46	95005-35075-10	TUBE, 3.5X75(95005-35001-10M)	1	1	1	1	1	-----	ED6, EDD2, EDS6, EDT6, LFU, SXS6, VC2, VC2N, VCF, VCT, VCT2, VEP9 VKE4, VKER, VKX4, VKXR, VPE5, VPE9, VPX2, VPX4, VPX9, VSD4, VSD4, VTH4, VWC, VWE, VWS, VWS1, VXF, VXG, VXT
47	95005-35130-10	TUBE, 3.5X130(95005-35001-10M)	1	1	1	1	1	-----	ED6, EDD2, EDS6, EDT6, LFU, SXS6, VC2, VC2N, VCF, VCT, VCT2, VEP9 VKE4, VKER, VKX4, VKXR, VPE5, VPE9, VPX2, VPX4, VPX9, VSD4, VSD4, VTH4, VWC, VWE, VWS, VWS1, VXF, VXG, VXT
48	99101-ZH8-0980	JET, MAIN, #98.....	(1)	-	(1)	-	-	-----	VAA1, VAA8, VEP9, VKE4, VKX4, VS49, VSD4, VTH4, VWC, VWE
	99101-ZH8-1000	JET, MAIN, #100.....	(1)	-	(1)	-	-	-----	VAA1, VAA8, VEP9, VKE4, VKX4, VS49, VSD4, VTH4, VWC, VWE
	99101-ZH8-1020	JET, MAIN, #102.....	1	-	1	-	-	-----	VAA1, VAA8, VEP9, VKE4, VKX4, VS49, VSD4, VTH4, VWC, VWE
	99101-ZH8-1050	JET, MAIN, #105.....	(1)	-	(1)	-	-	-----	VC2, VC2N, VPE5, VPE9, VPX2, VPX4, VPX9, VXG
	99101-ZH8-1080	JET, MAIN, #108.....	1	-	1	-	-	-----	VC2, VC2N, VPE5, VPE9, VPX2, VPX4, VPX9, VXG
	99101-ZH8-1120	JET, MAIN, #112.....	-	(1)	-	(1)	(1)	-----	LFU, SXS6
	99101-ZH8-1100	JET, MAIN, #110.....	-	1	-	1	1	-----	LFU, SXS6
	99101-ZH8-0950	JET, MAIN, #95.....	-	(1)	-	(1)	(1)	-----	LFU, SXS6, VCF, VXF, VXT
	99101-ZH8-1000	JET, MAIN, #100.....	-	-	-	(1)	-	-----	ED6, EDD2, VWS
	99101-ZH8-1020	JET, MAIN, #102.....	-	-	-	(1)	-	-----	ED6, EDD2, VWS
	99101-ZH8-0980	JET, MAIN, #98.....	-	-	-	(1)	-	-----	VAA1, VPE5, VPX4
	99101-ZH8-1020	JET, MAIN, #102.....	-	-	-	(1)	-	-----	VAA1, VPE5, VPX4
	99101-ZH8-1050	JET, MAIN, #105.....	-	-	-	1	-	-----	VAA1, VPE5, VPX4
	99101-ZH8-1120	JET, MAIN, #112.....	-	-	-	(1)	-	-----	VCF, VXF, VXT
	99101-ZH8-1150	JET, MAIN, #115.....	-	-	-	1	-	-----	VCF, VXF, VXT
	99101-ZH8-0950	JET, MAIN, #95.....	-	-	-	(1)	-	-----	VCF, VXF, VXT
	99101-ZH8-1000	(CARBURETOR NO.)	-	-	-	(1)	-	-----	BE84B C EDS6, EDT6, VEP9, VWC, VWE, VWS1
	99101-ZH8-1020	(CARBURETOR NO.)	-	-	-	(1)	-	-----	BE84B C EDS6, EDT6, VEP9, VWC, VWE, VWS1
	99101-ZH8-0950	(CARBURETOR NO.)	-	-	-	1	-	-----	BE84B C EDS6, EDT6, VEP9, VWC, VWE, VWS1
	99101-ZH8-1000	(CARBURETOR NO.)	-	-	-	(1)	-	-----	BE84C C VKE4, VKER, VKX4, VKXR, VSD4
	99101-ZH8-1020	(CARBURETOR NO.)	-	-	-	(1)	-	-----	BE84C C VKE4, VKER, VKX4, VKXR, VSD4
	99101-ZH8-0980	(CARBURETOR NO.)	-	-	-	1	-	-----	BE84C C VKE4, VKER, VKX4, VKXR, VSD4
	99101-ZH8-1020	(CARBURETOR NO.)	-	-	-	(1)	-	-----	BE84D D VC2, VCT, VCT2, VPE9, VPP9, VPX9, VXG



E-14-1

CARBURETOR(2)

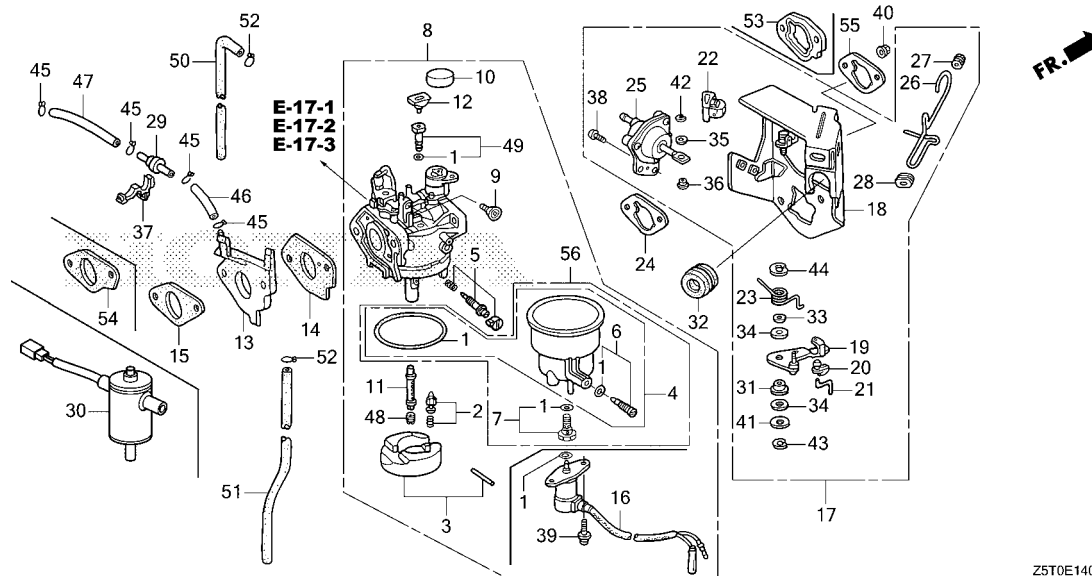

Z5T0E1401H

Ref. No.	Part No.	Description	Reqd. QTY					Serial No.	Parts catalogue code
			GX 390 UT1	GX 390 UT2	GX 390 RT1	GX 390 RT2	GX 390 UT2X		
48)	99101-ZH8-1020	JET, MAIN, #102.....	-	-	-	(1)	-	BE84D D VC2, VCT, VCT2, VPE9, VPP9, VPX9, VXG	
	99101-ZH8-1050	JET, MAIN, #105.....	-	-	-	1	-	BE84D D VC2, VCT, VCT2, VPE9, VPP9, VPX9, VXG	
	99101-ZH8-1100	JET, MAIN, #110.....	-	-	-	(1)	-	BEC1A A ----- VC2, VCT, VCT2, VPE9, VPP9, VPX9, VXG	
	99101-ZH8-1120	JET, MAIN, #112.....	-	-	-	(1)	-	BEC1A A ----- VC2, VCT, VCT2, VPE9, VPP9, VPX9, VXG	
	99101-ZH8-1150	JET, MAIN, #115.....	-	-	-	1	-	BEC1A A ----- VC2, VCT, VCT2, VPE9, VPP9, VPX9, VXG	
	99101-ZH8-1080	JET, MAIN, #108.....	-	-	-	(1)	-	BEC1B A ----- VKE4, VKER, VKX4, VKXR, VSD4	
	99101-ZH8-1100	JET, MAIN, #110.....	-	-	-	(1)	-	BEC1B A ----- VKE4, VKER, VKX4, VKXR, VSD4	
	99101-ZH8-1120	JET, MAIN, #112.....	-	-	-	1	-	BEC1B A ----- VKE4, VKER, VKX4, VKXR, VSD4	
	99101-ZH8-1080	JET, MAIN, #108.....	-	-	-	(1)	-	BEC1C A ----- EDS6, EDT6, VEP9, VWC, VWE, VWS1	
	99101-ZH8-1100	JET, MAIN, #110.....	-	-	-	(1)	-	BEC1C A ----- EDS6, EDT6, VEP9, VWC, VWE, VWS1	
	99101-ZH8-1120	JET, MAIN, #112.....	-	-	-	1	-	BEC1C A ----- EDS6, EDT6, VEP9, VWC, VWE, VWS1	
49	99204-ZA0-0450	JET SET, PILOT, #45.....	1	-	1	-	-	VAA1, VAA8, VC2, VC2N, VEP9, VKE4, VKX4, VPE5, VPE9, VPX2, VPX4, VPX9, VS49, VSD4, VTH4, VWC, VWE, VXG	
	99204-ZE0-0450	-	1	-	1	1	LFU, SXS6, VCF, VXF, VXT	
	99204-ZA0-0450	-	-	-	1	-	ED6, EDD2, VWS	
	99204-ZA0-0400	JET SET, PILOT, #40.....	-	-	-	1	-	VAA1, VPE5, VPX4	

E-14-1

CARBURETOR(2)

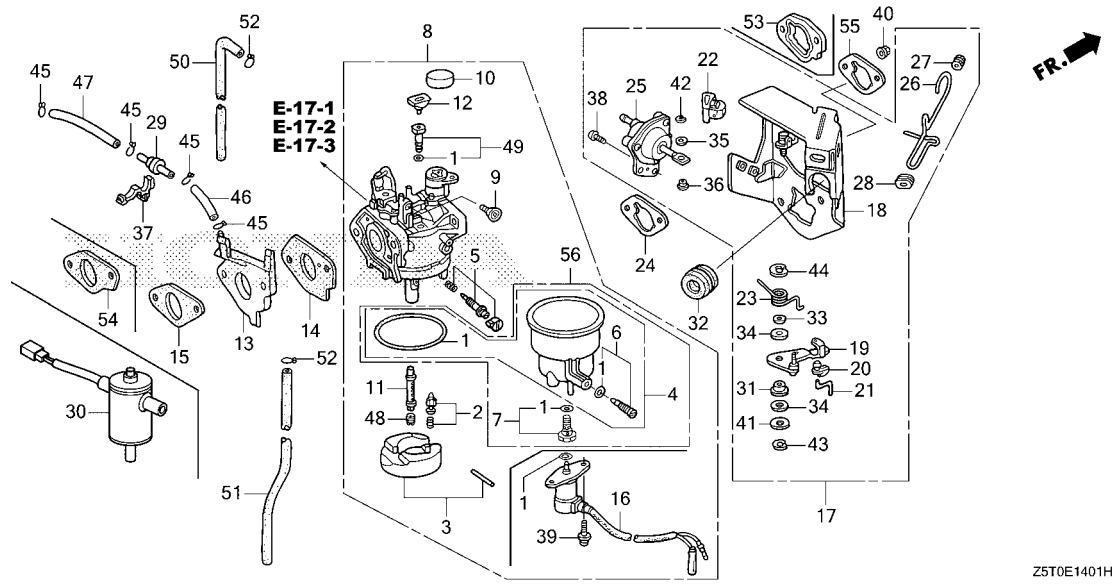

Ref. No.	Part No.	Description	Reqd. QTY						Serial No.	Parts catalogue code
			GX 390 UT1	GX 390 UT2	GX 390 RT1	GX 390 RT2	GX 390 UT2X			
49)	99204-ZA0-0450	JET SET, PILOT, #45..... (CARBURETOR NO.)	-	-	-	1	-	-----	BE84B C EDS6, EDT6, VEP9, VWC, VWE, VWS1	
	99204-ZA0-0400	JET SET, PILOT, #40..... (CARBURETOR NO.)	-	-	-	1	-	-----	BE84C C VKE4, VKER, VKX4, VKXR, VSD4	
	99204-ZE0-0450	JET SET, PILOT, #45..... (CARBURETOR NO.)	-	-	-	1	-	-----	BE84D D VC2, VCT, VCT2, VPE9, VPP9, VPX9, VXG	
		''	-	-	-	1	-	-----	BEC1A A ----- VC2, VCT, VCT2, VPE9, VPP9, VPX9, VXG	
		''	-	-	-	1	-	-----	BEC1B A ----- VKE4, VKER, VKX4, VKXR, VSD4	
		''	-	-	-	1	-	-----	BEC1C A ----- EDS6, EDT6, VEP9, VWC, VWE, VWS1	
50	16199-ZA0-930	TUBE, AIR VENT.....	-	-	1	1	-	-----	VS49, VSD4, VTH4	
51	95001-45210-40	TUBE, FUEL, 4.5X210 (95001-45001-60M)	-	1	-	-	1	-----	LFU	
	95001-45300-40	TUBE, FUEL, 4.5X300 (95001-45001-60M)	-	-	1	1	-	-----	VS49, VSD4, VTH4	
52	95002-02080	CLIP, TUBE(B8).....	-	1	2	2	1	-----	LFU, VS49, VSD4, VTH4	
53	16220-ZA0-702	SPACER COMP., CARBURETOR.....	-	1	-	1	1	-----	ED6, EDD2, EDS6, EDT6, LFU, SXS6, VAA1, VC2, VCF, VCT, VCT2, VEP9, VKE4, VKER, VKX4, VKXR, VPE5, VPE9, VPP9, VPX4, VPX9, VSD4, VWC, VWE, VWS, VWS1, VXF, VXG, VXT	
54	16212-Z5T-000	PACKING, CARBURETOR INSULATOR	-	1	-	1	1	-----	ED6, EDD2, EDS6, EDT6, LFU, SXS6, VAA1, VC2, VCF, VCT, VCT2, VEP9, VKE4, VKER, VKX4, VKXR, VPE5, VPE9, VPP9, VPX4, VPX9, VSD4, VWC, VWE, VWS, VWS1, VXF, VXG, VXT	
55	16269-ZA0-800	PACKING, AIR CLEANER.....	1	-	1	-	-	-----	VAA1, VAA8, VC2, VC2N, VEP9, VKE4, VKX4, VPE5, VPE9, VPX2, VPX4, VPX9, VS49, VSD4, VTH4, VWC, VWE, VXG	
56	06160-Z1C-305	BOLT KIT, FUEL CHAMBER.....	1	-	1	-	-	-----	VAA1, VAA8, VC2, VC2N, VPE5, VPE9, VPX2, VPX4, VPX9, VTH4, VXG	
	06160-Z1C-325	-	-	-	1	-	-----	VAA1, VPE5, VPX4	
		-	-	-	1	-	-----	VC2, VCF, VCT, VCT2, VPE9, VPP9, VPX9, VXF, VXG, VXT	



E-14-2

CARBURETOR(3)

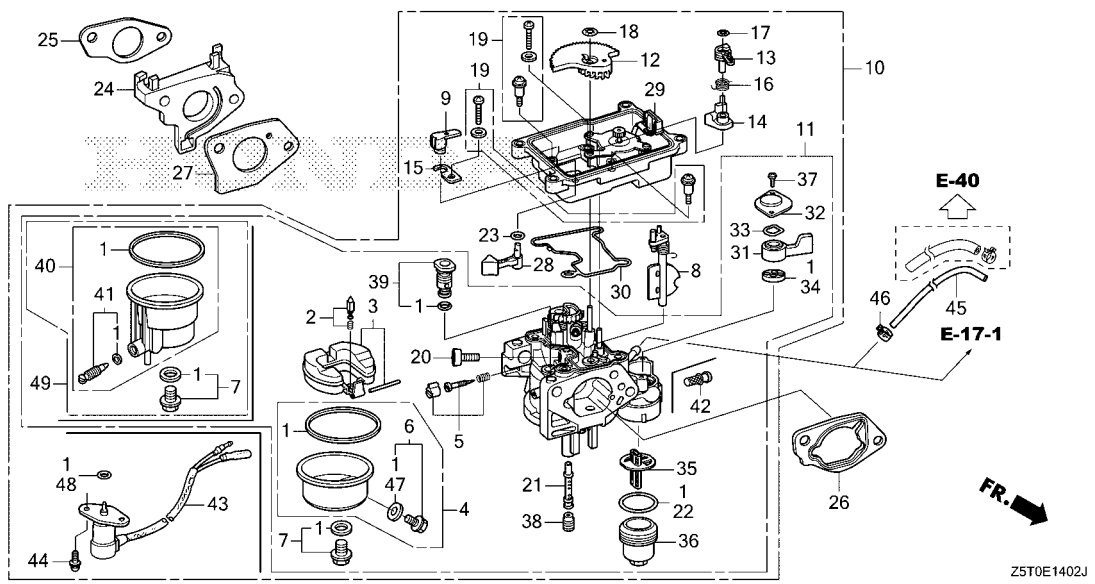

Ref. No.	L.O.N.	(Relative ref. Number) Description	F.R.T.
1	3111W7	GASKET SET, CARBURETOR(B)	0.5
2	3111G6	FLOAT VALVE SET AND/OR FLOAT SET(A)	0.4
4	3111X4	FLOAT CHAMBER SET AND/OR GASKET(B)	0.3
5	3111D7	SCREW SET, PILOT	0.2
8	8101C5	CHOKE SET, CARBURETOR	0.4
9	3111N6	ARM, CARBURETOR MANUAL START ..	0.4
10	3111G7	CARBURETOR(A)	0.3
11	3111X5	CARBURETOR SET	0.4
12	3111N1	GEAR, CARBURETOR MIDDLE	0.3
14	8101Z6	LEVER, CARBURETOR CHOKE(A) ...	0.4
22	3101L6	PACKING, FUEL STRAINER CUP ...	0.2
24	3111G2	CARBURETOR INSULATOR AND/OR PACKING(A)	0.3
26	3111D9	SPACER, CARBURETOR	0.2
27	3111G5	PACKING, CARBURETOR(A)	0.3
28	3111N8	LEVER, CARBURETOR MANUAL START	0.4

Ref. No.	Part No.	Description	Reqd. QTY					Serial No.	Parts catalogue code
			GX 390 UT1	GX 390 UT2	GX 390 RT1	GX 390 RT2	GX 390 UT2X		
1	16010-ZE2-812	GASKET SET	-	1	-	-	1	-----	QZA2, QZAV, QZC, QZD, QZDS, QZHW, QZME, QZN2, QZND, QZNH, QZNR, QZRL, QZRV, QZX9, QZXR, SZEC, VZS9, VZX7, VZX8
	16010-ZE3-701	-	-	-	-	1	-----	EZD2, EZDM, EZDS, EZDV, VZWE, VZXZ
	16010-ZA0-921	-	-	-	-	1	-----	1702261 VZP9
	16010-ZE3-701	-	-	-	-	1	-----	1703009 VZC2
	16010-ZE3-701	-	-	-	-	1	-----	1702262 VZP9
	16010-ZE3-701	-	-	-	-	1	-----	1703010 VZC2
2	16011-ZA0-931	VALVE SET, FLOAT	-	1	-	-	1	-----	EZD2, EZDM, EZDS, EZDV, QZA2, QZAV, QZC, QZD, QZDS, QZHW, QZME, QZN2, QZND, QZNH, QZNR, QZRL, QZRV, QZX9, QZXR, SZEC, VZC2, VZP9, VZS9, VZWE, VZX7, VZX8, VZXZ
3	16013-Z1C-003	FLOAT SET	-	1	-	-	1	-----	EZD2, EZDM, EZDS, EZDV, QZA2, QZAV, QZC, QZD, QZDS, QZHW, QZME, QZN2, QZND, QZNH, QZNR, QZRL, QZRV, QZX9, QZXR, SZEC, VZC2, VZP9, VZS9, VZWE, VZX7, VZX8, VZXZ
4	16015-Z5T-901	CHAMBER SET, FLOAT	-	1	-	-	1	-----	QZA2, QZAV, QZC, QZD, QZDS, QZHW, QZME, QZN2, QZND, QZNH, QZNR, QZRL, QZRV, QZX9, QZXR, SZEC, VZS9, VZX7, VZX8
5	16016-ZH7-W01	SCREW SET, PILOT	-	1	-	-	-	-----	QZC, QZDS, QZNH, QZRV, QZX9, SZEC, VZC2, VZP9, VZWE
	16016-ZH7-W01	(CARBURETOR NO.)	-	1	-	-	-	-----	BE92G A QZA2, QZAV, QZD, QZHW, QZME, QZN2, QZND, QZNR, QZRL, QZXR, VZS9, VZX7, VZX8
	16016-Z1E-V21	SCREW SET	-	1	-	-	-	-----	BE92G A QZA2, QZAV, QZD, QZHW, QZME, QZN2, QZND, QZNR, QZRL, QZXR, VZS9, VZX7, VZX8
	16016-Z1E-V21	(CARBURETOR NO.)	-	1	-	-	-	-----	BEC2A A ----- QZA2, QZAV, QZD, QZHW, QZME, QZN2, QZND, QZNR, QZRL, QZXR, VZS9, VZX7, VZX8
	16016-ZH7-W01	SCREW SET, PILOT	-	-	-	-	1	-----	BE79A B EZDM, EZDS, EZDV
	16016-ZH7-W01	SCREW SET, PILOT	-	-	-	-	1	-----	BE79A B EZD2
	16016-ZH7-W01	SCREW SET	-	-	-	-	1	-----	BE79A C VZXZ
	16016-ZH8-W01	SCREW SET	-	-	-	-	1	-----	EZD2, EZDM, EZDS, EZDV, VZXZ
	16016-Z1E-V21	-	-	-	-	1	-----	QZA2, QZAV, QZD, QZHW, QZN2, QZNR, QZRL, QZXR, VZX7, VZX8



E-14-2

CARBURETOR(3)

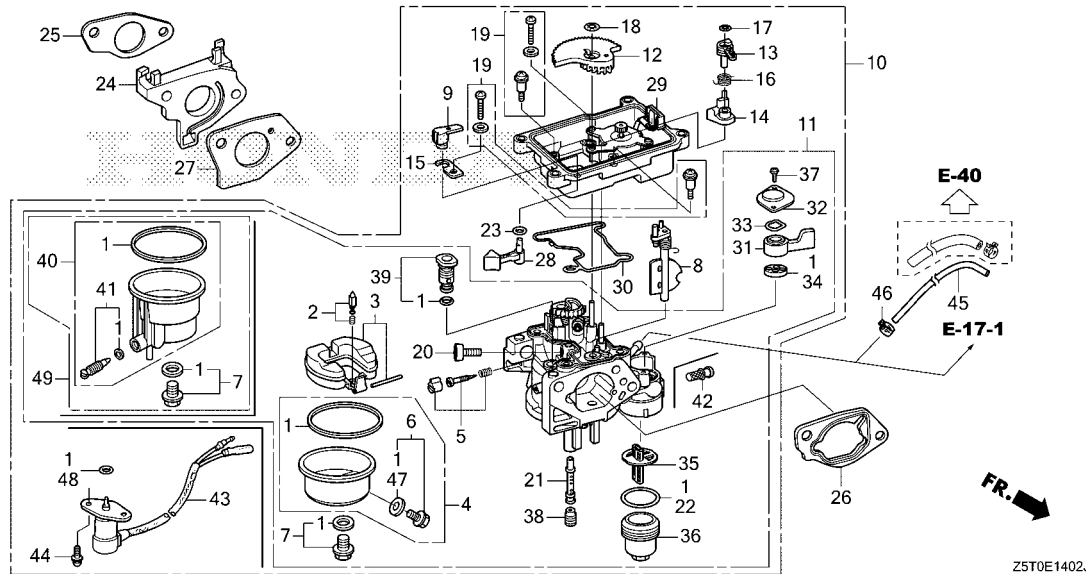

Ref. No.	L.O.N.	(Relative ref. Number) Description	F.R.T.
29	3111M9	CASE, THROTTLE CONTROL MOTOR	0.4
30	3111N0	PACKING, THROTTLE CONTROL MOTOR CASE	0.4
34		(31,32,33)	
	3101N0	PACKING, FUEL COCK(A)	0.4
35	3111P0	FILTER, CARBURETOR CUP	0.2
38		(21)	
	3111G4	JET, MAIN(A)	0.4
42	3111T4	SCREEN, CARBURETOR FUEL STRAINER	0.2
43		(23,48)	
	6211C0	VALVE, CARBURETOR SOLENOID	0.2

Ref. No.	Part No.	Description	Reqd. QTY					Serial No.	Parts catalogue code
			GX 390 UT1	GX 390 UT2	GX 390 RT1	GX 390 RT2	GX 390 UT2X		
6	16024-Z5T-901	SCREW SET, DRAIN	-	1	-	-	1	-----	QZA2, QZAV, QZC, QZD, QZDS, QZHW, QZME, QZN2, QZND, QZNH, QZNR, QZRL, QZRV, QZX9, QZXR, SZEC, VZS9, VZX7, VZX8
	16024-124-760	-	-	-	-	1	-----	VZC2, VZP9
7	16028-Z5T-901	SCREW SET	-	1	-	-	1	-----	QZA2, QZAV, QZC, QZD, QZDS, QZHW, QZME, QZN2, QZND, QZNH, QZNR, QZRL, QZRV, QZX9, QZXR, SZEC, VZS9, VZX7, VZX8
	16028-ZA0-931	-	-	-	-	1	-----	VZWE
	(CARBURETOR NO.)		-	-	-	-	1	-----	BE79A B EZD2, EZDM, EZDS, EZDV, VZXZ
			-	-	-	-	1	1702262	VZP9
			-	-	-	-	1	1703010	VZC2
	16028-Z7E-E61	-	-	-	-	1	BE79A C	VZXZ
	(CARBURETOR NO.)		-	-	-	-	1	BECSA A	EZD2, EZDM, EZDS, EZDV
8	16044-Z5T-W11	CHÓKE SET	-	1	-	-	-	-----	QZC, QZD, QZDS, QZME, QZND, QZRL, QZRV, SZEC, VZS9
	16044-Z5T-W01	-	1	-	-	-	-----	QZNH
			-	1	-	-	-	1698869	QZAV
			-	1	-	-	-	1699581	VZX7, VZX8
			-	1	-	-	-	1700173	QZXR
			-	1	-	-	-	1700869	QZA2, QZX9
			-	1	-	-	-	1701133	QZN2, QZNR
	16044-Z5T-W11	-	1	-	-	-	2999999	QZHW
			-	1	-	-	-	1698870	QZAV
			-	1	-	-	-	1699582	VZX7, VZX8
			-	1	-	-	-	1700174	QZXR
			-	1	-	-	-	1700870	QZA2, QZX9
			-	1	-	-	-	1701134	QZN2, QZNR
	16044-Z5T-W01	-	1	-	-	-	3000001	QZHW
	16044-ZBH-W11	-	-	-	-	1	-----	EZD2, EZDM, EZDS, VZWE, VZXZ
	16044-Z5T-W01	-	-	-	-	1	-----	VZP9
			-	-	-	-	1	-----	1702261
			-	-	-	-	1	-----	1703009
			-	-	-	-	1	-----	VZC2



E-14-2

CARBURETOR(3)

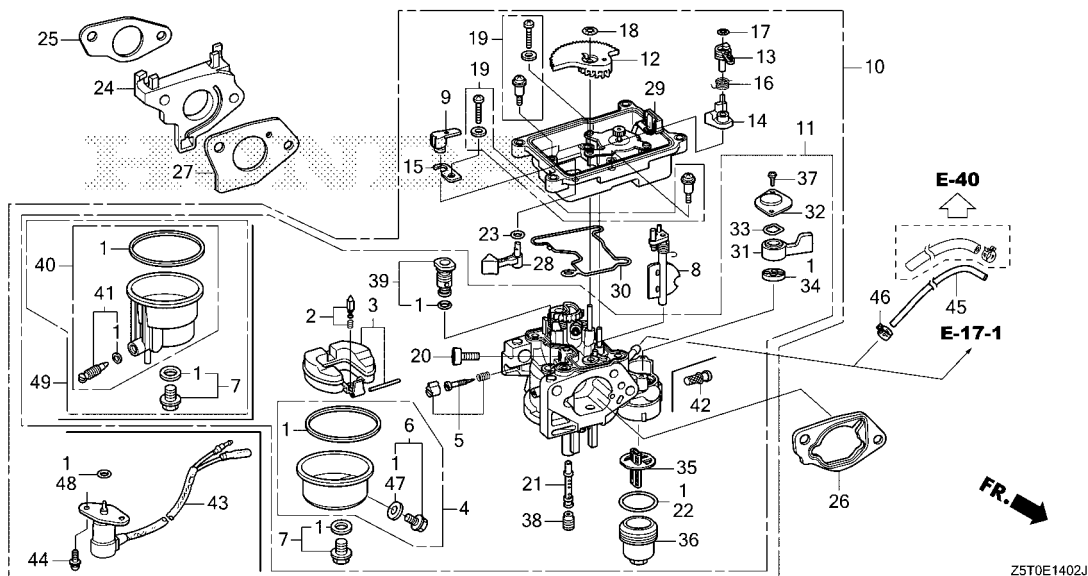

Ref. No.	Part No.	Description	Reqd. QTY					Serial No.	Parts catalogue code
			GX 390 UT1	GX 390 UT2	GX 390 RT1	GX 390 RT2	GX 390 UT2X		
(8)	16044-Z8T-W01	CHOKE SET	-	-	-	1	-	1878314 EZDV	
	16044-ZBH-W11	-	-	-	1	-	1702262 VZP9	
								1703010 VZC2	
								1878315 EZDV	
	16044-Z5T-W11	-	-	-	1	-	QZA2, QZAV, QZD, QZN2, QZNR, QZRL, QZXR, VZX7, VZX8	
	16044-Z5T-W01	-	-	-	1	-	QZHW	
9	16045-Z5T-W01	ARM, MANUAL START	-	1	-	1	1	EZD2, EZDM, EZDS, EZDV, QZA2, QZAV, QZC, QZD, QZDS, QZHW, QZME, QZN2, QZND, QZNH, QZNR, QZRL, QZRV, QZX9, QZXR, SZEC, VZC2, VZP9, VZS9, VZWE, VZX7, VZX8, VZXZ	
10	16100-Z5T-W11	CARBURETOR ASSY.(BE92G A)	-	1	-	-	-	QZC, QZDS, QZRV, SZEC	
	16100-Z5T-W02	CARBURETOR ASSY.(BE92B A)	-	1	-	-	-	QZNH	
	16100-Z5T-W01	-	1	-	-	-	1053099 QZA2, QZNR, QZX9	
								1063558 VZX7, VZX8	
								1116798 QZXR	
								1126332 QZAV	
								1251688 QZN2	
	16100-Z5T-W11	CARBURETOR ASSY.(BE92G A)	-	1	-	-	-	2999999 QZD, QZHW, QZME, QZND, QZRL, VZS9	
	16100-Z5T-W02	CARBURETOR ASSY.(BE92B A)	-	1	-	-	-	1053100 1700869 QZA2, QZX9	
								1053100 1701133 QZNR	
								1063559 1699581 VZX7, VZX8	
								1116799 1700173 QZXR	
								1126333 1698869 QZAV	
								1251689 1701133 QZN2	
	16100-Z5T-W11	CARBURETOR ASSY.(BE92G A)	-	1	-	-	-	1698870 2999999 QZAV	
								1699582 2999999 VZX7, VZX8	
								1700174 2999999 QZXR	
								1700870 QZX9	
								1700870 2999999 QZA2	
								1701134 2999999 QZN2, QZNR	

E-14-2

CARBURETOR(3)

Ref. No.	Part No.	Description	Reqd. QTY					Serial No.	Parts catalogue code
			GX 390 UT1	GX 390 UT2	GX 390 RT1	GX 390 RT2	GX 390 UT2X		
10)	16100-Z5T-WG1	CARBURETOR ASSY.(BEC2A A).....	-	1	-	-	-	3000001 ----- QZA2, QZAV, QZD, QZME, QZN2, QZND, QZNR, QZRL, QZXR, VZS9, VZX7 VZX8	
			-	1	-	-	-	3000001 3484068 QZHW	
	16100-Z5T-WH1	CARBURETOR ASSY.(BEC2B A).....	-	1	-	-	-	3484069 ----- QZHW	
	16100-ZBH-W12	CARBURETOR ASSY.(BE79A B).....	-	-	-	1	-	----- VZWE	
	16100-ZBH-W01	CARBURETOR ASSY.(BE96B A).....	-	-	-	1	-	----- 1702261 VZP9	
			-	-	-	1	-	----- 1703009 VZC2	
	16100-ZBH-W11	CARBURETOR ASSY.(BE79A A).....	-	-	-	1	-	----- 1878314 EZDV	
	16100-ZBH-W12	CARBURETOR ASSY.(BE79A B).....	-	-	-	1	-	----- 2570761 VZXZ	
			-	-	-	1	-	----- 2999999 EZD2, EZDM, EZDS	
			-	-	-	1	-	----- 1702262 ----- VZP9	
			-	-	-	1	-	----- 1703010 ----- VZC2	
			-	-	-	1	-	----- 1878315 2999999 EZDV	
	16100-ZBH-W13	CARBURETOR ASSY.(BE79A C).....	-	-	-	1	-	----- 2570762 2999999 VZXZ	
	16100-ZBH-WD1	CARBURETOR ASSY.(BEC5A A).....	-	-	-	1	-	----- 3000001 ----- EZD2, EZDM, EZDS, EZDV, VZXZ	
	16100-Z5T-WG1	CARBURETOR ASSY.(BEC2A A).....	-	-	-	-	1	----- QZA2, QZAV, QZD, QZN2, QZNR, QZRL, QZXR, VZX7, VZX8	
	16100-Z5T-WH1	CARBURETOR ASSY.(BEC2B A).....	-	-	-	-	1	----- QZHW	
11	16110-Z5T-W11	CARBURETOR SET.....	-	1	-	-	-	----- QZC, QZDS, QZRV, SZEC, VZS9	
	16110-Z5T-W02	-	1	-	-	-	----- QZNH	
	16110-Z5T-W01	-	1	-	-	-	----- 1053099 QZA2, QZNR, QZXR	
			-	1	-	-	-	----- 1063558 VZX7, VZX8	
			-	1	-	-	-	----- 1116798 QZXR	
			-	1	-	-	-	----- 1126332 QZAV	
			-	1	-	-	-	----- 1251688 QZN2	
	16110-Z5T-W11	-	1	-	-	-	----- 2999999 QZD, QZME, QZND, QZRL	
			-	1	-	-	-	----- BE92G A QZHW	
	16110-Z5T-W02	-	1	-	-	-	----- 1053100 1700869 QZA2, QZX9	
			-	1	-	-	-	----- 1053100 1701133 QZNR	
			-	1	-	-	-	----- 1063559 1699581 VZX7, VZX8	
			-	1	-	-	-	----- 1116799 1700173 QZXR	
			-	1	-	-	-	----- 1126333 1698869 QZAV	
			-	1	-	-	-	----- 1251689 1701133 QZN2	
	16110-Z5T-W11	-	1	-	-	-	----- 1698870 2999999 QZAV	
			-	1	-	-	-	----- 1699582 ----- VZX7, VZX8	
			-	1	-	-	-	----- 1700174 2999999 QZXR	
			-	1	-	-	-	----- 1700870 ----- QZX9	
			-	1	-	-	-	----- 1700870 2999999 QZA2	
			-	1	-	-	-	----- 1701134 2999999 QZN2, QZNR	
	16110-Z5T-WG1	-	1	-	-	-	----- 3000001 ----- QZA2, QZAV, QZD, QZME, QZN2, QZND, QZNR, QZRL, QZXR, VZS9, VZX7 VZX8	
		(CARBURETOR NO.)	-	1	-	-	-	BEC2A A BEC2A A QZHW	
	16110-Z5T-WH1	-	1	-	-	-	BEC2B A ----- QZHW	
		(CARBURETOR NO.)	-	-	-	1	-	----- VZWE	
	16110-ZBH-W12	-	-	-	1	-	----- 1702261 VZP9	
	16110-ZBH-W01	-	-	-	1	-	----- 1703009 VZC2	
			-	-	-	1	-	----- 1878314 EZDV	
	16110-ZBH-W11	-	-	-	1	-	----- 2999999 EZD2	
	16110-ZBH-W12	-	-	-	1	-	----- BE79A B EZDM, EZDS	
		(CARBURETOR NO.)	-	-	-	1	-	----- BE79A C VZXZ	
		''	-	-	-	1	-	----- 1702262 ----- VZP9	
			-	-	-	1	-	----- 1703010 ----- VZC2	
			-	-	-	1	-	----- 1878315 2999999 EZDV	
	16110-ZBH-WD1	-	-	-	1	-	----- 3000001 ----- EZD2, EZDV	
	16110-ZBH-W13	-	-	-	1	-	----- BE79A C BE79A C VZXZ	
		(CARBURETOR NO.)	-	-	-	1	-	BE79A C BE79A C VZXZ	



E-14-2

CARBURETOR(3)

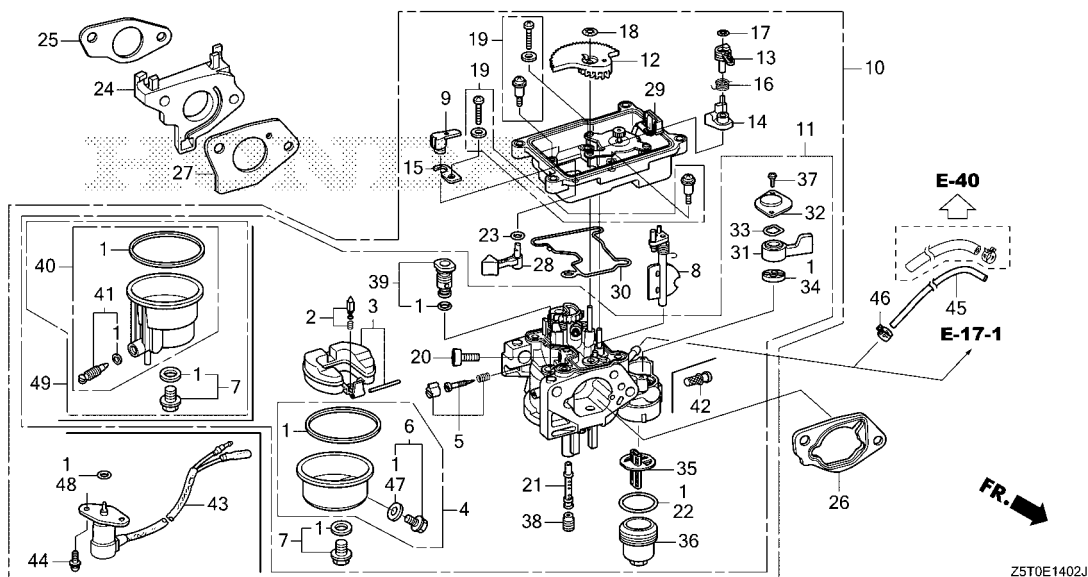

Ref. No.	Part No.	Description	Reqd. QTY					Serial No.	Parts catalogue code
			GX 390 UT1	GX 390 UT2	GX 390 RT1	GX 390 RT2	GX 390 UT2X		
11)	16110-ZBH-WD1	CARBURETOR SET	-	-	-	1	-	BEC5A A -----	EZDM, EZDS, VZXZ
	16110-Z5T-WG1	(CARBURETOR NO.)	-	-	-	-	1	-----	QZA2, QZAV, QZD, QZN2, QZNR, QZRL, QZXR, VZX7, VZX8
	16110-Z5T-WH1	-	-	-	-	-	-----	QZHW
12	16111-Z1C-H22	GEAR, MIDDLE	-	1	-	-	-	-----	QZC, QZD, QZDS, QZHW, QZME, QZND, QZRL, QZRV, SZEC, VZS9
	16111-Z5T-W01	-	1	-	-	-	-----	QZNH
			-	1	-	-	-	-----	1698869 QZAV
			-	1	-	-	-	-----	1699581 VZX7, VZX8
			-	1	-	-	-	-----	1700173 QZXR
			-	1	-	-	-	-----	1700869 QZA2, QZX9
			-	1	-	-	-	-----	1701133 QZN2, QZNR
	16111-Z1C-H22	-	1	-	-	-	1698870 -----	QZAV
			-	1	-	-	-	1699582 -----	VZX7, VZX8
			-	1	-	-	-	1700174 -----	QZXR
			-	1	-	-	-	1700870 -----	QZA2, QZX9
			-	1	-	-	-	1701134 -----	QZN2, QZNR
	16111-Z5K-W21	-	-	-	1	-	-----	EZDM, EZDS, VZXZ
	16111-Z5T-W01	-	-	-	1	-	-----	1701533 EZD2, VZWE
			-	-	-	1	-	-----	1702261 VZP9
			-	-	-	1	-	-----	1703009 VZC2
			-	-	-	1	-	-----	1878314 EZDV
	16111-Z5K-W21	-	-	-	1	-	1701534 -----	EZD2, VZWE
			-	-	-	1	-	1702262 -----	VZP9
			-	-	-	1	-	1703010 -----	VZC2
			-	-	-	1	-	1878315 -----	EZDV
	16111-Z1C-H22	-	-	-	-	1	-----	QZA2, QZAV, QZD, QZHW, QZN2, QZNR, QZRL, QZXR, VZX7, VZX8
13	16112-Z5T-W01	ARM, CHOKE	-	1	-	1	1	-----	EZD2, EZDM, EZDS, EZDV, QZA2, QZAV, QZC, QZD, QZDS, QZHW, QZME, QZN2, QZND, QZNH, QZNR, QZRL, QZRV, QZX9, QZXR, SZEC, VZC2, VZP9, VZS9, VZWE, VZX7, VZX8, VZXZ

E-14-2

CARBURETOR(3)

Ref. No.	Part No.	Description	Reqd. QTY					Serial No.	Parts catalogue code	
			GX 390 UT1	GX 390 UT2	GX 390 RT1	GX 390 RT2	GX 390 UT2X			
14	16113-Z5T-W01	LEVER, CHOKE CONTROL	-	1	-	1	1	-----	EZD2, EZDM, EZDS, EZDV, QZA2, QZAV, QZC, QZD, QZDS, QZHW, QZME, QZN2, QZND, QZNH, QZNR, QZRL, QZRV, QZX9, QZXR, SZEC, VZC2, VZP9, VZS9, VZWE, VZX7, VZX8, VZXZ	
15	16115-Z5T-W01	PLATE	-	1	-	1	1	-----	EZD2, EZDM, EZDS, EZDV, QZA2, QZAV, QZC, QZD, QZDS, QZHW, QZME, QZN2, QZND, QZNH, QZNR, QZRL, QZRV, QZX9, QZXR, SZEC, VZC2, VZP9, VZS9, VZWE, VZX7, VZX8, VZXZ	
16	16116-Z5T-W01	SPRING, TORSION COIL	-	1	-	1	1	-----	EZD2, EZDM, EZDS, EZDV, QZA2, QZAV, QZC, QZD, QZDS, QZHW, QZME, QZN2, QZND, QZNH, QZNR, QZRL, QZRV, QZX9, QZXR, SZEC, VZC2, VZP9, VZS9, VZWE, VZX7, VZX8, VZXZ	
17	16117-Z5T-W01	CLIP, SPECIAL	-	1	-	1	1	-----	EZD2, EZDM, EZDS, EZDV, QZA2, QZAV, QZC, QZD, QZDS, QZHW, QZME, QZN2, QZND, QZNH, QZNR, QZRL, QZRV, QZX9, QZXR, SZEC, VZC2, VZP9, VZS9, VZWE, VZX7, VZX8, VZXZ	
18	16118-Z5T-W01	CLIP, SPECIAL	-	1	-	1	1	-----	EZD2, EZDM, EZDS, EZDV, QZA2, QZAV, QZC, QZD, QZDS, QZHW, QZME, QZN2, QZND, QZNH, QZNR, QZRL, QZRV, QZX9, QZXR, SZEC, VZC2, VZP9, VZS9, VZWE, VZX7, VZX8, VZXZ	
19	16119-Z5T-W01	SCREW SET	-	2	-	2	2	-----	EZD2, EZDM, EZDS, EZDV, QZA2, QZAV, QZC, QZD, QZDS, QZHW, QZME, QZN2, QZND, QZNH, QZNR, QZRL, QZRV, QZX9, QZXR, SZEC, VZC2, VZP9, VZS9, VZWE, VZX7, VZX8, VZXZ	
20	16124-Z5T-W01	SCREW, STOP	-	1	-	1	1	-----	EZD2, EZDM, EZDS, EZDV, QZA2, QZAV, QZC, QZD, QZDS, QZHW, QZME, QZN2, QZND, QZNH, QZNR, QZRL, QZRV, QZX9, QZXR, SZEC, VZC2, VZP9, VZS9, VZWE, VZX7, VZX8, VZXZ	
21	16166-Z5T-WG1	NOZZLE, MAIN	-	1	-	1	-	3000001	-----	EZD2, EZDM, EZDS, EZDV, QZA2, QZAV, QZD, QZHW, QZME, QZN2, QZND, QZNR, QZRL, QZXR, VZS9, VZX7, VZX8, VZXZ
	16166-Z5T-W11	-	1	-	-	-	-----	-----	QZC, QZDS, QZRV, SZEC
	16166-Z5T-W02	-	1	-	-	-	-----	-----	QZNH
	16166-Z5T-W01	-	1	-	-	-	1053099	-----	QZA2, QZNR, QZX9
		-	1	-	-	-	1063558	-----	VZX7, VZX8
		-	1	-	-	-	1116798	-----	QZXR
		-	1	-	-	-	1126332	-----	QZAV
		-	1	-	-	-	1251688	-----	QZN2
	16166-Z5T-W11	-	1	-	-	-	2999999	-----	QZD, QZHW, QZME, QZND, QZRL, VZS9
	16166-Z5T-W02	-	1	-	-	-	1053100	-----	1700869 QZA2, QZX9
		-	1	-	-	-	1053100	-----	1701133 QZNR
		-	1	-	-	-	1063559	-----	1699581 VZX7, VZX8
		-	1	-	-	-	1116799	-----	1700173 QZXR
		-	1	-	-	-	1126333	-----	1698869 QZAV
		-	1	-	-	-	1251689	-----	1701133 QZN2
	16166-Z5T-W11	-	1	-	-	-	1698870	-----	2999999 QZAV
		-	1	-	-	-	1699582	-----	2999999 VZX7, VZX8
		-	1	-	-	-	1700174	-----	2999999 QZXR
		-	1	-	-	-	1700870	-----	----- QZX9
		-	1	-	-	-	1700870	-----	2999999 QZA2
		-	1	-	-	-	1701134	-----	2999999 QZN2, QZNR
	16166-ZBH-W11	-	-	-	1	-	-----	-----	VZWE
	16166-Z1C-D21	-	-	-	1	-	-----	-----	1702261 VZP9
		-	-	-	1	-	-----	-----	1703009 VZC2
	16166-ZBH-W11	-	-	-	1	-	-----	-----	2999999 EZD2, EZDM, EZDS, EZDV, VZXZ
		-	-	-	1	-	-----	-----	1702262 VZP9
		-	-	-	1	-	-----	-----	1703010 VZC2
	16166-Z5T-WG1	-	-	-	1	-	-----	-----	QZA2, QZAV, QZD, QZHW, QZN2, QZNR, QZRL, QZXR, VZX7, VZX8
22	16173-001-004	O-RING	-	1	-	-	1	-----	-----	QZA2, QZAV, QZC, QZD, QZDS, QZHW, QZME, QZN2, QZND, QZNH, QZNR, QZRL, QZRV, QZX9, QZXR, SZEC, VZS9, VZX7, VZX8
23	16178-ZJ0-911	O-RING, 4.8X1.9	-	1	-	1	1	-----	-----	EZD2, EZDM, EZDS, EZDV, QZA2, QZAV, QZC, QZD, QZDS, QZHW, QZME, QZN2, QZND, QZNH, QZNR, QZRL, QZRV, QZX9, QZXR, SZEC, VZC2, VZP9, VZS9, VZWE, VZX7, VZX8, VZXZ



E-14-2

CARBURETOR(3)

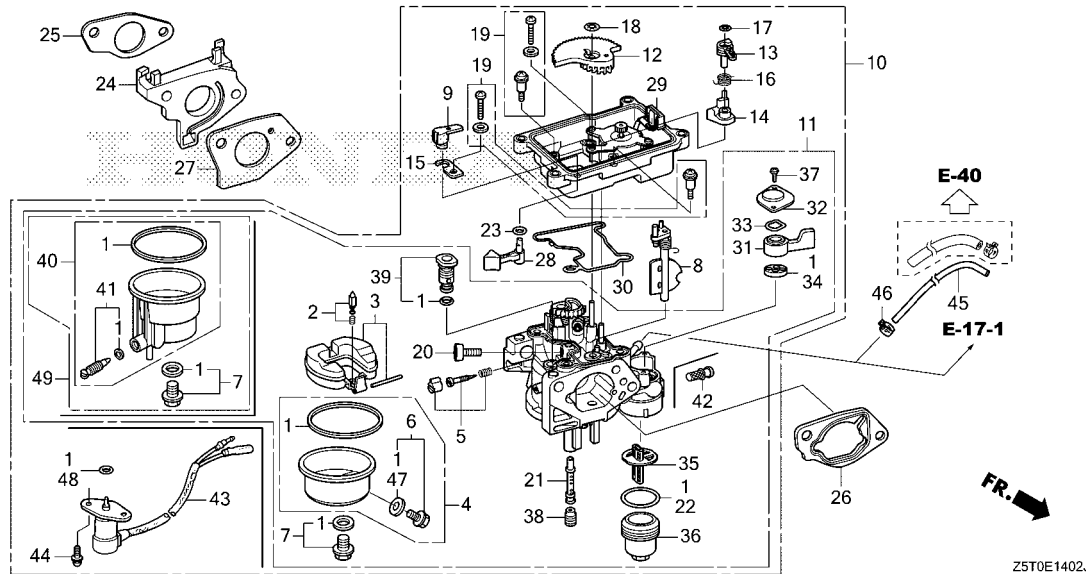

Ref. No.	Part No.	Description	Reqd. QTY					Serial No.	Parts catalogue code
			GX 390 UT1	GX 390 UT2	GX 390 RT1	GX 390 RT2	GX 390 UT2X		
24	16211-Z5T-W00	INSULATOR, CARBURETOR	-	1	-	1	1	-----	QZA2, QZAV, QZC, QZD, QZDS, QZHW, QZME, QZN2, QZND, QZNH, QZNR, QZRL, QZRV, QZX9, QZXR, SZEC, VZC2, VZP9, VZS9, VZX7, VZX8
	16211-Z8T-W00	-	-	-	1	-	-----	EZD2, EZDM, EZDS, EZDV, VZWE, VZXZ
25	16212-Z5T-000	PACKING, CARBURETOR INSULATOR	-	1	-	1	1	-----	EZD2, EZDM, EZDS, EZDV, QZA2, QZAV, QZC, QZD, QZDS, QZHW, QZME, QZN2, QZND, QZNH, QZNR, QZRL, QZRV, QZX9, QZXR, SZEC, VZC2, VZP9, VZS9, VZWE, VZX7, VZX8, VZXZ
26	16220-ZA0-702	SPACER COMP., CARBURETOR	-	1	-	1	1	-----	EZD2, EZDM, EZDS, EZDV, QZA2, QZAV, QZC, QZD, QZDS, QZHW, QZME, QZN2, QZND, QZNH, QZNR, QZRL, QZRV, QZX9, QZXR, SZEC, VZC2, VZP9, VZS9, VZWE, VZX7, VZX8, VZXZ
27	16221-Z5T-000	PACKING, CARBURETOR	-	1	-	1	1	-----	QZA2, QZAV, QZC, QZD, QZDS, QZHW, QZME, QZN2, QZND, QZNH, QZNR, QZRL, QZRV, QZX9, QZXR, SZEC, VZC2, VZP9, VZS9, VZX7, VZX8
	16221-Z8T-000	-	-	-	1	-	-----	VZWE
	16221-Z8T-800	-	-	-	1	-	-----	VZXZ
	16221-Z8T-000	-	-	-	1	-	2319372	EZD2, EZDM, EZDS, EZDV
	16221-Z8T-800	-	-	-	1	-	-----	EZD2, EZDM, EZDS, EZDV
28	16612-Z5T-W01	LEVER, MANUAL START	-	1	-	1	1	-----	EZD2, EZDV, QZA2, QZAV, QZC, QZD, QZDS, QZHW, QZME, QZN2, QZND, QZNH, QZNR, QZRL, QZRV, QZX9, QZXR, SZEC, VZC2, VZP9, VZS9, VZWE, VZX7, VZX8, VZXZ
29	16646-Z5T-W01	CASE COMP., MOTOR	-	1	-	1	1	-----	EZD2, EZDM, EZDS, EZDV, QZA2, QZAV, QZC, QZD, QZDS, QZHW, QZME, QZN2, QZND, QZNH, QZNR, QZRL, QZRV, QZX9, QZXR, SZEC, VZC2, VZP9, VZS9, VZWE, VZX7, VZX8, VZXZ
30	16648-Z5T-W01	U-RING	-	1	-	1	1	-----	EZD2, EZDM, EZDS, EZDV, QZA2, QZAV, QZC, QZD, QZDS, QZHW, QZME, QZN2, QZND, QZNH, QZNR, QZRL, QZRV, QZX9, QZXR, SZEC, VZC2, VZP9, VZS9, VZWE, VZX7, VZX8, VZXZ
31	16953-ZE1-812	LEVER, COCK	-	1	-	-	1	-----	QZA2, QZAV, QZC, QZD, QZDS, QZHW, QZME, QZN2, QZND, QZNH, QZNR, QZRL, QZRV, QZX9, QZXR, SZEC, VZS9, VZX7, VZX8

E-14-2

CARBURETOR(3)

Ref. No.	Part No.	Description	Reqd. QTY					Serial No.	Parts catalogue code
			GX 390 UT1	GX 390 UT2	GX 390 RT1	GX 390 RT2	GX 390 UT2X		
32	16954-ZE1-812	PLATE, LEVER SETTING.....	-	1	-	-	1	-----	QZA2, QZAV, QZC, QZD, QZDS, QZHW, QZME, QZN2, QZND, QZNH, QZNR, QZRL QZRV, QZX9, QZXR, SZEC, VZS9, VZX7, VZX8
33	16956-ZE1-811	SPRING, COCK LEVER.....	-	1	-	-	1	-----	QZA2, QZAV, QZC, QZD, QZDS, QZHW, QZME, QZN2, QZND, QZNH, QZNR, QZRL QZRV, QZX9, QZXR, SZEC, VZS9, VZX7, VZX8
34	16957-ZE1-812	PACKING, FUEL COCK.....	-	1	-	-	1	-----	QZA2, QZAV, QZC, QZD, QZDS, QZHW, QZME, QZN2, QZND, QZNH, QZNR, QZRL QZRV, QZX9, QZXR, SZEC, VZS9, VZX7, VZX8
35	16959-Z5T-901	FILTER, CUP.....	-	1	-	-	1	-----	QZA2, QZAV, QZC, QZD, QZDS, QZHW, QZME, QZN2, QZND, QZNH, QZNR, QZRL QZRV, QZX9, QZXR, SZEC, VZS9, VZX7, VZX8
36	16967-ZE0-811	CUP, FUEL STRAINER.....	-	1	-	-	1	-----	QZA2, QZAV, QZC, QZD, QZDS, QZHW, QZME, QZN2, QZND, QZNH, QZNR, QZRL QZRV, QZX9, QZXR, SZEC, VZS9, VZX7, VZX8
37	93500-03006-1H	SCREW, PAN, 3X6.....	-	2	-	-	2	-----	QZA2, QZAV, QZC, QZD, QZDS, QZHW, QZME, QZN2, QZND, QZNH, QZNR, QZRL QZRV, QZX9, QZXR, SZEC, VZS9, VZX7, VZX8
38	99101-ZH8-0920	JET, MAIN, #92.....	-	(1)	-	(1)	-	-----	QZNH, VZWE
	99101-ZH8-0950	JET, MAIN, #95.....	-	(1)	-	-	-	-----	QZA2, QZX9
	99101-ZH8-1020	JET, MAIN, #102.....	-	(1)	-	-	-	-----	QZC, QZD, QZDS, QZME, QZND, QZRL, QZRV, SZEC, VZS9
	99101-ZH8-0980	JET, MAIN, #98.....	-	(1)	-	-	-	-----	QZC, QZDS, QZNH, QZRV, SZEC
	99101-ZH8-1050	JET, MAIN, #105.....	-	1	-	-	-	-----	QZC, QZDS, QZRV, SZEC
	99101-ZH8-1000	JET, MAIN, #100.....	-	1	-	-	-	-----	QZNH
	99101-ZH8-0880	JET, MAIN, #88.....	-	(1)	-	-	-	-----	1053099 QZA2, QZNR, QZX9
	99101-ZH8-0900	JET, MAIN, #90.....	-	(1)	-	-	-	-----	1053099 QZA2, QZNR, QZX9
	99101-ZH8-1020	JET, MAIN, #102.....	-	1	-	-	-	-----	1053099 QZA2, QZNR, QZX9
			-	1	-	-	-	-----	1063558 VZX7, VZX8
	99101-ZH8-0900	JET, MAIN, #90.....	-	(1)	-	-	-	-----	1063558 VZX8
	99101-ZH8-0950	JET, MAIN, #95.....	-	(1)	-	-	-	-----	1063558 VZX8
	99101-ZH8-0880	JET, MAIN, #88.....	-	(1)	-	-	-	-----	1116798 QZXR
	99101-ZH8-0900	JET, MAIN, #90.....	-	(1)	-	-	-	-----	1116798 QZXR
	99101-ZH8-1020	JET, MAIN, #102.....	-	1	-	-	-	-----	1116798 QZXR
	99101-ZH8-0880	JET, MAIN, #88.....	-	(1)	-	-	-	-----	1126332 QZAV
	99101-ZH8-0900	JET, MAIN, #90.....	-	(1)	-	-	-	-----	1126332 QZAV
	99101-ZH8-1020	JET, MAIN, #102.....	-	1	-	-	-	-----	1126332 QZAV
	99101-ZH8-0880	JET, MAIN, #88.....	-	(1)	-	-	-	-----	1251688 QZN2
	99101-ZH8-0900	JET, MAIN, #90.....	-	(1)	-	-	-	-----	1251688 QZN2
	99101-ZH8-1020	JET, MAIN, #102.....	-	1	-	-	-	-----	1251688 QZN2
	99101-ZH8-0980	JET, MAIN, #98.....	-	(1)	-	-	-	-----	2999999 QZD, QZME, QZN2, QZND, QZRL, QZXR, VZS9
	99101-ZH8-1050	JET, MAIN, #105.....	-	1	-	-	-	-----	2999999 QZD, QZME, QZND, QZRL, VZS9
	99101-ZH8-0980	JET, MAIN, #98.....	-	(1)	-	-	-	-----	
		(CARBURETOR NO.)	-	(1)	-	-	-	-----	BE92G A QZHW
	99101-ZH8-1020	JET, MAIN, #102.....	-	(1)	-	-	-	-----	BEC2A A QZHW
		(CARBURETOR NO.)	-	(1)	-	-	-	-----	
	99101-ZH8-1050	JET, MAIN, #105.....	-	(1)	-	-	-	-----	
		(CARBURETOR NO.)	-	1	-	-	-	-----	BE92G A QZHW
	99101-ZH8-0980	JET, MAIN, #98.....	-	(1)	-	-	1053100	-----	QZX9
	99101-ZH8-0920	JET, MAIN, #92.....	-	(1)	-	-	1053100	-----	1700869 QZA2, QZX9
	99101-ZH8-1000	JET, MAIN, #100.....	-	1	-	-	1053100	-----	1700869 QZA2, QZX9
	99101-ZH8-0920	JET, MAIN, #92.....	-	(1)	-	-	1053100	-----	1701133 QZNR
	99101-ZH8-1000	JET, MAIN, #100.....	-	1	-	-	1053100	-----	1701133 QZNR
	99101-ZH8-0980	JET, MAIN, #98.....	-	(1)	-	-	1053100	-----	2999999 QZA2, QZNR
	99101-ZH8-0920	JET, MAIN, #92.....	-	(1)	-	-	1063559	-----	1699581 VZX7, VZX8
	99101-ZH8-1000	JET, MAIN, #100.....	-	1	-	-	1063559	-----	1699581 VZX7, VZX8
	99101-ZH8-0980	JET, MAIN, #98.....	-	(1)	-	-	1063559	-----	2999999 VZX7, VZX8
	99101-ZH8-0920	JET, MAIN, #92.....	-	(1)	-	-	1116799	-----	1700173 QZXR
	99101-ZH8-1000	JET, MAIN, #100.....	-	1	-	-	1116799	-----	1700173 QZXR
	99101-ZH8-0920	JET, MAIN, #92.....	-	(1)	-	-	1126333	-----	1698869 QZAV
	99101-ZH8-1000	JET, MAIN, #100.....	-	1	-	-	1126333	-----	1698869 QZAV
	99101-ZH8-0980	JET, MAIN, #98.....	-	(1)	-	-	1126333	-----	2999999 QZAV
			-	(1)	-	-	1251689	-----	QZN2
	99101-ZH8-0920	JET, MAIN, #92.....	-	(1)	-	-	1251689	-----	1701133 QZN2



E-14-2

CARBURETOR(3)

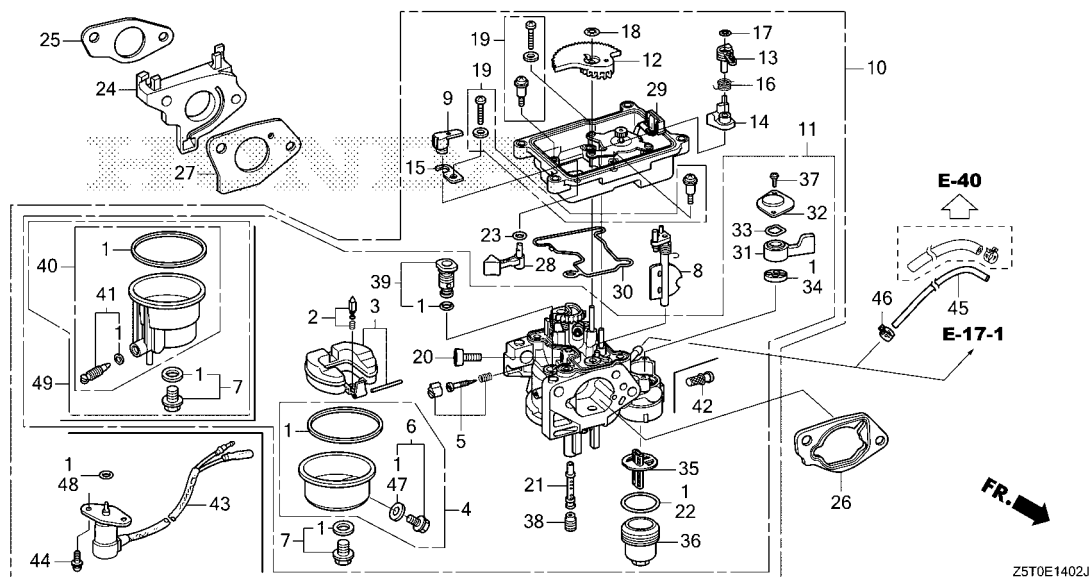

Ref. No.	Part No.	Description	Reqd. QTY					Serial No.	Parts catalogue code
			GX 390 UT1	GX 390 UT2	GX 390 RT1	GX 390 RT2	GX 390 UT2X		
38)	99101-ZH8-1000	JET, MAIN, #100	-	1	-	-	-	1251689 1701133	QZN2
	99101-ZH8-1020	JET, MAIN, #102	-	(1)	-	-	-	1698870	QZAV
	99101-ZH8-1050	JET, MAIN, #105	-	1	-	-	-	1698870	2999999 QZA2, QZAV
	99101-ZH8-1020	JET, MAIN, #102	-	(1)	-	-	-	1699582	VZX7, VZX8
	99101-ZH8-1050	JET, MAIN, #105	-	1	-	-	-	1699582	VZX7, VZX8
			-	1	-	-	-	1699582	2999999 VZX7, VZX8
	99101-ZH8-1020	JET, MAIN, #102	-	(1)	-	-	-	1700174	QZXR
	99101-ZH8-1050	JET, MAIN, #105	-	1	-	-	-	1700174	2999999 QZXR
	99101-ZH8-1020	JET, MAIN, #102	-	(1)	-	-	-	1700870	QZA2, QZX9
	99101-ZH8-1050	JET, MAIN, #105	-	1	-	-	-	1700870	QZX9
	99101-ZH8-1020	JET, MAIN, #102	-	(1)	-	-	-	1701134	QZN2, QZNR
	99101-ZH8-1050	JET, MAIN, #105	-	1	-	-	-	1701134	2999999 QZN2, QZNR
			-	(1)	-	-	-	3000001	QZA2, QZAV, QZD, QZME, QZN2, QZND, QZNR, QZRL, QZXR, VZS9, VZX7, VZX8
	99101-ZH8-1080	JET, MAIN, #108	-	1	-	-	-	3000001	QZA2, QZAV, QZD, QZME, QZN2, QZND, QZNR, QZRL, QZXR, VZS9, VZX7, VZX8
	99101-ZH8-1050	JET, MAIN, #105 (CARBURETOR NO.)	-	(1)	-	-	-	BEC2A A	QZHW
	99101-ZH8-1080	JET, MAIN, #108 (CARBURETOR NO.)	-	1	-	-	-	BEC2A A	QZHW
	99101-ZH8-1000	JET, MAIN, #100 (CARBURETOR NO.)	-	(1)	-	-	-	BEC2B A	QZHW
	99101-ZH8-0880	JET, MAIN, #88	-	-	-	(1)	-	-	VZWE
	99101-ZH8-0950	JET, MAIN, #95	-	-	-	1	-	-	VZWE
	99101-ZH8-0980	JET, MAIN, #98	-	-	-	(1)	-	-	1702261 VZP9
	99101-ZH8-1020	JET, MAIN, #102	-	-	-	(1)	-	-	1702261 VZP9
	99101-ZH8-1050	JET, MAIN, #105	-	-	-	1	-	-	1702261 VZP9
	99101-ZH8-0980	JET, MAIN, #98	-	-	-	(1)	-	-	1703009 VZC2
	99101-ZH8-1020	JET, MAIN, #102	-	-	-	(1)	-	-	1703009 VZC2

E-14-2

CARBURETOR(3)

Ref. No.	Part No.	Description	Reqd. QTY					Serial No.	Parts catalogue code
			GX 390 UT1	GX 390 UT2	GX 390 RT1	GX 390 RT2	GX 390 UT2X		
38)	99101-ZH8-1050	JET, MAIN, #105	-	-	-	1	1703009	VZC2	
	99101-ZH8-0880	JET, MAIN, #88	-	-	-	(1)	2999999	EZD2, EZDM, EZDS, EZDV, VZXZ	
	99101-ZH8-0920	JET, MAIN, #92	-	-	-	(1)	2999999	EZD2, EZDM, EZDS, EZDV, VZXZ	
	99101-ZH8-0950	JET, MAIN, #95	-	-	-	1	2999999	EZD2, EZDM, EZDS, EZDV, VZXZ	
	99101-ZH8-0880	JET, MAIN, #88	-	-	-	(1)	1702262	VZP9	
	99101-ZH8-0920	JET, MAIN, #92	-	-	-	(1)	1702262	VZP9	
	99101-ZH8-0950	JET, MAIN, #95	-	-	-	1	1702262	VZP9	
	99101-ZH8-0880	JET, MAIN, #88	-	-	-	(1)	1703010	VZC2	
	99101-ZH8-0920	JET, MAIN, #92	-	-	-	(1)	1703010	VZC2	
	99101-ZH8-0950	JET, MAIN, #95	-	-	-	1	1703010	VZC2	
			-	-	-	(1)	3000001	EZD2, EZDM, EZDS, EZDV, VZXZ	
	99101-ZH8-0980	JET, MAIN, #98	-	-	-	(1)	3000001	EZD2, EZDM, EZDS, EZDV, VZXZ	
	99101-ZH8-1000	JET, MAIN, #100	-	-	-	1	3000001	EZD2, EZDM, EZDS, EZDV, VZXZ	
	99101-ZH8-1050	JET, MAIN, #105	-	-	-	(1)		QZA2, QZAV, QZD, QZHW, QZN2, QZNR, QZRL, QZXR, VZX7, VZX8	
	99101-ZH8-1080	JET, MAIN, #108	-	-	-	1		QZA2, QZAV, QZD, QZHW, QZN2, QZNR, QZRL, QZXR, VZX7, VZX8	
	99101-ZH8-1020	JET, MAIN, #102	-	-	-	(1)		QZA2, QZAV, QZD, QZN2, QZNR, QZRL, QZXR, VZX7, VZX8	
	99101-ZH8-1000	JET, MAIN, #100	-	-	-	(1)		QZHW	
39	99204-ZE2-0400	JET SET, PILOT, #40	-	1	-	1		QZC, QZD, QZDS, QZME, QZND, QZRL, QZRV, SZEC, VZS9, VZWE	
	99204-ZE2-0380	JET SET, PILOT, #38	-	1	-	-		QZNH	
			-	1	-	-	1698869	QZAV	
			-	1	-	-	1699581	VZX7, VZX8	
			-	1	-	-	1700173	QZXR	
			-	1	-	-	1700869	QZA2, QZX9	
			-	1	-	-	1701133	QZN2, QZNR	
	99204-ZE2-0400	JET SET, PILOT, #40	-	1	-	-	1698870	QZAV	
			-	1	-	-	1699582	VZX7, VZX8	
			-	1	-	-	1700174	QZXR	
			-	1	-	-	1700870	QZA2, QZX9	
			-	1	-	-	1701134	QZN2, QZNR	
	99204-ZE2-0450	JET SET, PILOT, #45	-	-	-	1	1702261	VZP9	
			-	-	-	1	1703009	VZC2	
	99204-ZE2-0400	JET SET, PILOT, #40	-	-	-	1	2999999	EZD2, EZDM, EZDS, EZDV, VZXZ	
			-	-	-	1	1702262	VZP9	
			-	-	-	1	1703010	VZC2	
	99204-ZE0-0450	JET SET, PILOT, #45	-	-	-	1	3000001	EZD2, EZDM, EZDS, EZDV, VZXZ	
	99204-ZE2-0400	JET SET, PILOT, #40	-	-	-	1		QZA2, QZAV, QZD, QZHW, QZN2, QZNR, QZRL, QZXR, VZX7, VZX8	
40	16015-ZA0-931	CHAMBER SET, FLOAT	-	-	-	1		EZD2, EZDM, EZDS, EZDV, VZWE, VZXZ	
			-	-	-	1	1702262	VZP9	
			-	-	-	1	1703010	VZC2	
41	16024-124-760	SCREW SET, DRAIN	-	-	-	1		EZD2, EZDM, EZDS, EZDV, VZC2, VZP9, VZWE, VZXZ	
42	16176-Z2G-D51	SCREEN, FUEL STRAINER	-	-	-	1	1702261	VZP9	
			-	-	-	1	1703009	VZC2	
43	16230-ZE3-702	VALVE ASSY., SOLENOID	-	-	-	1		EZD2, EZDM, EZDS, EZDV, VZWE, VZXZ	
			-	-	-	1	1702262	VZP9	
			-	-	-	1	1703010	VZC2	
44	93892-05012-18	SCREW-WASHER, 5X12	-	-	-	2		EZD2, EZDM, EZDS, EZDV, VZWE, VZXZ	
			-	-	-	2	1702262	VZP9	
			-	-	-	2	1703010	VZC2	
45	91424-Z5L-802	TUBE, FUEL, 4.5X235(FKM)	-	-	-	1	1023293	VZWE	
	91424-Z5T-003	-	-	-	1	1023294	VZWE	
	91424-ZBH-851	TUBE, FUEL, 4.2X235(FKM)	-	-	-	1	1556826	VZWE	
46	95002-40800-08	CLAMP, TUBE(D8)	-	-	-	1		VZWE	
47	16141-Z0S-003	WASHER, PLAIN(6.2X10.7 DRAIN)	-	1	-	1		QZA2, QZAV, QZC, QZD, QZDS, QZHW, QZME, QZN2, QZND, QZNH, QZNR, QZRL, QZRV, QZX9, QZXR, SZEC, VZS9, VZX7, VZX8, VZXZ	



E-14-2

CARBURETOR(3)

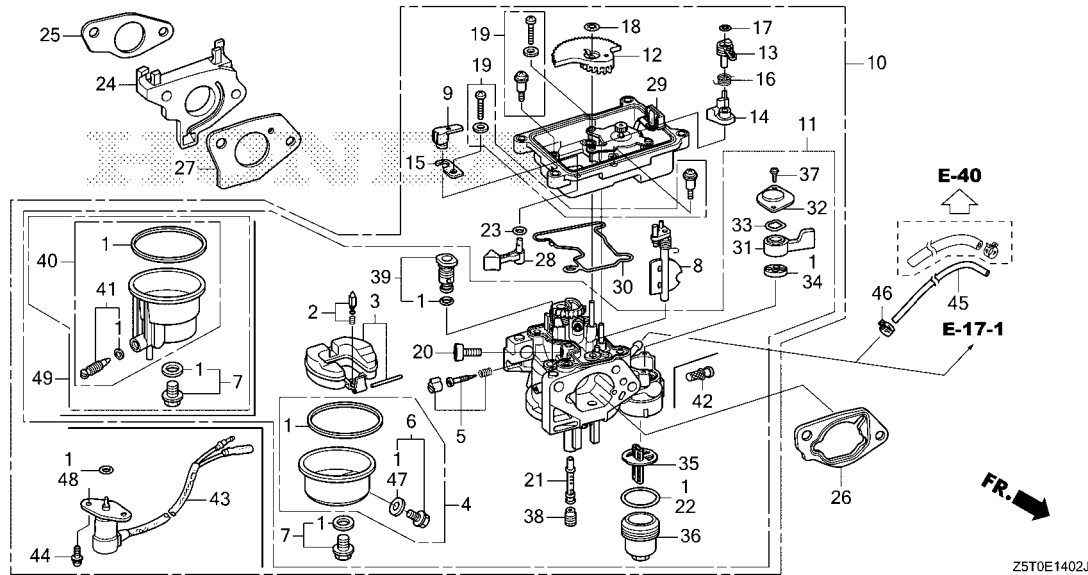

Ref. No.	Part No.	Description	Reqd. QTY					Serial No.	Parts catalogue code
			GX 390 UT1	GX 390 UT2	GX 390 RT1	GX 390 RT2	GX 390 UT2X		
48	16178-ZJ0-911	O-RING, 4.8X1.9.....	-	-	-	1	-	EZD2, EZDM, EZDS, EZDV, VZWE, VZXZ	
			-	-	-	1	1702262	VZP9	
			-	-	-	1	1703010	VZC2	
49	06160-Z1C-305	BOLT KIT, FUEL CHAMBER.....	-	-	-	1	1702261	VZP9	
			-	-	-	1	1703009	VZC2	



E-15

AIR CLEANER(1)

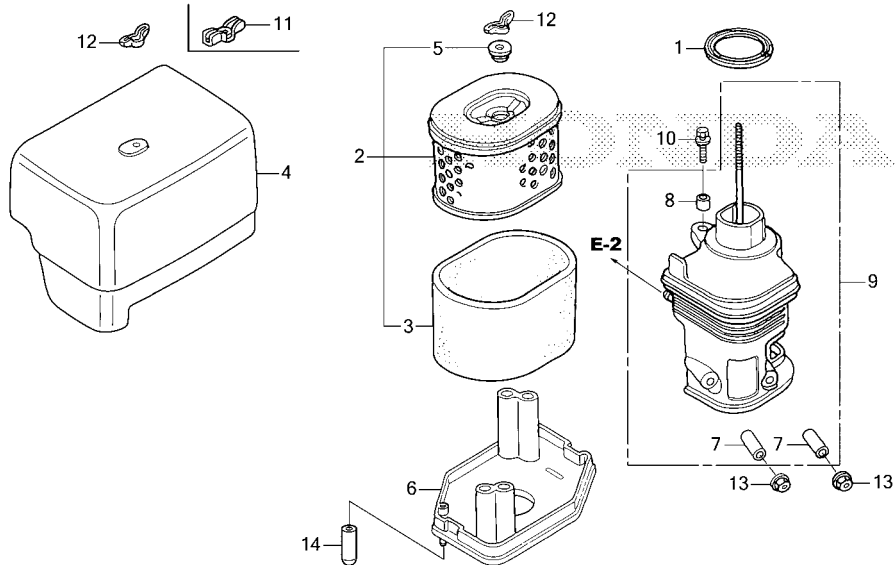

Ref. No.	L.O.N.	(Relative ref. Number) Description	F.R.T.
1	3121E1	PACKING, ELBOW	0.1
2	3121B8	ELEMENT, AIR CLEANER	0.1
		.INCLUDES: Air cleaner element -inspection	
3	3121C1	FILTER, OUTER	0.1
		.INCLUDES: Outer filter-inspection	
6	3121D6	NOSE, SILENCER	0.1
9	3121B4	ELBOW, AIR CLEANER	0.1

Ref. No.	Part No.	Description	Reqd. QTY					Serial No.	Parts catalogue code
			GX 390 UT1	GX 390 UT2	GX 390 RT1	GX 390 RT2	GX 390 UT2X		
1	16271-ZE2-010	PACKING, ELBOW	1	-	1	-	-	HA2, LKE, LX2, LXE4, LXE8, LXQ4, LXU, PA2, PAE2, PXD8, PXE8, PXU, QA2, QA26, QA4, QAA2, QAA6, QAE2, QAE4, QAE6, QAW, QE, QHB4, QK4, QKA4, QME0, QME2, QNB2, QNE2, QNE6, QNE8, QNR2, QNR6, QTT, QWA2, QXB7, QXB9, QXE4, QXE6, QXE7, QXE8, QXE9, QXER, QXH9, QXQ4, QXU, QXUZ, SCK4, SHQ2, SHQ4, SM32, SMC1, SMC2, SMD3, SME0, SME6, STC4, SWA2, SWA4, SXB7, SXB9, SXE4, SXE8, SXQ4, SXU, VA2, VAC2, VAG2, VCN2, VD2, VDE2, VK2, VKB2, VM2, VN27, VNG1, VSD7, VSD9, VWC9, VWT4, VX8, VXB7, VXB9, VXE2, VXE6, VXE7, VXE8, VXE9, VXQ4	
2	17210-ZE3-010	ELEMENT, AIR CLEANER	1	-	1	-	-	HA2, LKE, LX2, LXE4, LXE8, LXQ4, LXU, PA2, PAE2, PXD8, PXE8, PXU, QA2, QA26, QA4, QAA2, QAA6, QAE2, QAE4, QAE6, QAW, QE, QHB4, QK4, QKA4, QME0, QME2, QNB2, QNE2, QNE6, QNE8, QNR2, QNR6, QTT, QWA2, QXB7, QXB9, QXE4, QXE6, QXE7, QXE8, QXE9, QXER, QXH9, QXQ4, QXU, QXUZ, SCK4, SHQ2, SHQ4, SM32, SMC1, SMC2, SMD3, SME0, SME6, STC4, SWA2, SWA4, SXB7, SXB9, SXE4, SXE8, SXQ4, SXU, VA2, VAC2, VAG2, VCN2, VD2, VDE2, VK2, VKB2, VM2, VN27, VNG1, VSD7, VSD9, VWC9, VWT4, VX8, VXB7, VXB9, VXE2, VXE6, VXE7, VXE8, VXE9, VXQ4	
3	17218-ZE3-000	FILTER, OUTER	1	-	1	-	-	HA2, LKE, LX2, LXE4, LXE8, LXQ4, LXU, PA2, PAE2, PXD8, PXE8, PXU, QA2, QA26, QA4, QAA2, QAA6, QAE2, QAE4, QAE6, QAW, QE, QHB4, QK4, QKA4, QME0, QME2, QNB2, QNE2, QNE6, QNE8, QNR2, QNR6, QTT, QWA2, QXB7, QXB9, QXE4, QXE6, QXE7, QXE8, QXE9, QXER, QXH9, QXQ4, QXU, QXUZ, SCK4, SHQ2, SHQ4, SM32, SMC1, SMC2, SMD3, SME0, SME6, STC4, SWA2, SWA4, SXB7, SXB9, SXE4, SXE8, SXQ4, SXU, VA2, VAC2, VAG2, VCN2, VD2, VDE2, VK2, VKB2, VM2, VN27, VNG1, VSD7, VSD9, VWC9, VWT4, VX8, VXB7, VXB9, VXE2, VXE6, VXE7, VXE8, VXE9, VXQ4	



E-15

AIR CLEANER(1)

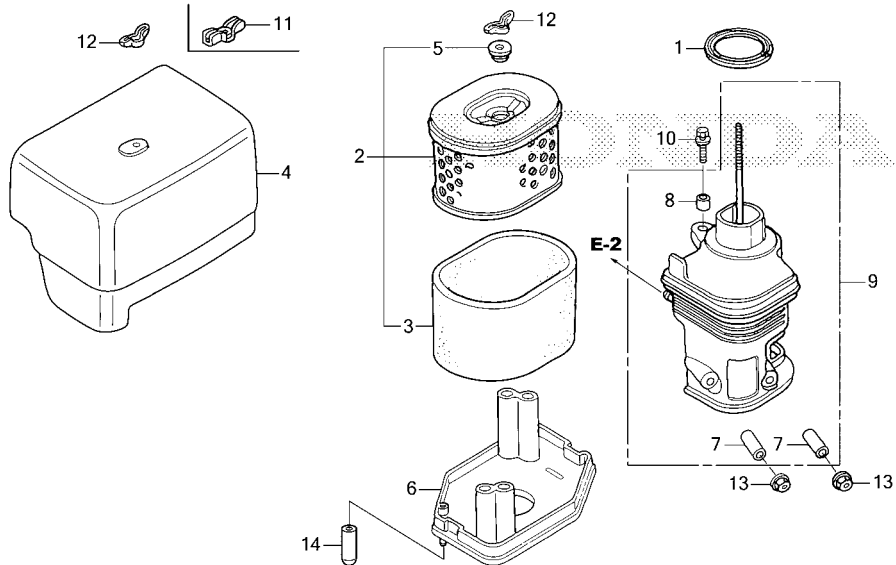

2

Ref. No.	Part No.	Description	Reqd. QTY					Serial No.	Parts catalogue code
			GX 390 UT1	GX 390 UT2	GX 390 RT1	GX 390 RT2	GX 390 UT2X		
4	17231-ZE3-W01	COVER, AIR CLEANER	1	-	1	-	-	HA2, LKE, LX2, LXE4, LXE8, LXQ4, LXU, PA2, PAE2, PXD8, PXE8, PXU, QA2, QA26, QA4, QAA2, QAA6, QAE2, QAE4, QAE6, QAW, QE, QHB4, QK4, QKA4, QME0, QME2, QNB2, QNE2, QNE6, QNE8, QNR2, QNR6, QTT, QWA2, QXB7, QXB9, QXE4, QXE6, QXE7, QXE8, QXE9, QXER, QXH9, QXQ4, QXU, QXUZ, SCK4, SHQ2, SHQ4, SM32, SMC1, SMC2, SMD3, SME0, SME6, STC4, SWA2, SWA4, SXB7, SXB9, SXE4, SXE8, SXQ4, SXU, VA2, VAC2, VAG2, VCN2, VD2, VDE2, VK2, VKB2, VM2, VN27, VNG1, VSD7, VSD9, VWC9, VWT4, VX8, VXB7, VXB9, VXE2, VXE6, VXE7, VXE8, VXE9, VXQ4	
5	17232-891-000	GROMMET, AIR CLEANER	1	-	1	-	-	HA2, LKE, LX2, LXE4, LXE8, LXQ4, LXU, PA2, PAE2, PXD8, PXE8, PXU, QA2, QA26, QA4, QAA2, QAA6, QAE2, QAE4, QAE6, QAW, QE, QHB4, QK4, QKA4, QME0, QME2, QNB2, QNE2, QNE6, QNE8, QNR2, QNR6, QTT, QWA2, QXB7, QXB9, QXE4, QXE6, QXE7, QXE8, QXE9, QXER, QXH9, QXQ4, QXU, QXUZ, SCK4, SHQ2, SHQ4, SM32, SMC1, SMC2, SMD3, SME0, SME6, STC4, SWA2, SWA4, SXB7, SXB9, SXE4, SXE8, SXQ4, SXU, VA2, VAC2, VAG2, VCN2, VD2, VDE2, VK2, VKB2, VM2, VN27, VNG1, VSD7, VSD9, VWC9, VWT4, VX8, VXB7, VXB9, VXE2, VXE6, VXE7, VXE8, VXE9, VXQ4	
6	17235-Z5R-800	NOSE, SILENCER	1	-	1	-	-	QNB2, QTT, QWA2, VAC2, VAG2, VCN2, VD2, VDE2, VK2, VKB2, VNG1, VWC9, VWT4	
	17235-ZH9-N01		1	-	-	-	-	HA2, LKE, LX2, LXE4, LXE8, LXQ4, LXU, PA2, PAE2, PXD8, PXE8, PXU, QA2, QA26, QA4, QAA2, QAA6, QAE2, QAE4, QAE6, QAW, QE, QHB4, QK4, QKA4, QME0, QME2, QNE2, QNE6, QNE8, QNR2, QNR6, QXB7, QXB9, QXE4, QXE6, QXE7, QXE8, QXE9, QXER, QXH9, QXQ4, QXU, QXUZ, SCK4, SHQ2, SHQ4, SM32, SMC1, SMC2, SMD3, SME0, SME6, STC4, SWA2, SWA4, SXB7, SXB9, SXE4, SXE8, SXQ4, SXU, VA2, VM2, VN27, VSD7, VSD9, VX8, VXB7, VXB9, VXE2, VXE6, VXE7, VXE8, VXE9, VXQ4	

E-15

AIR CLEANER(1)

Ref. No.	Part No.	Description	Reqd. QTY					Serial No.	Parts catalogue code
			GX 390 UT1	GX 390 UT2	GX 390 RT1	GX 390 RT2	GX 390 UT2X		
7	17238-ZE2-310	COLLAR, AIR CLEANER.....	2	-	2	-	-	HA2, LKE, LX2, LXE4, LXE8, LXQ4, LXU, PA2, PAE2, PXD8, PXE8, PXU, QA2, QA26, QA4, QAA2, QAA6, QAE2, QAE4, QAE6, QAW, QE, QHB4, QK4, QKA4, QME0, QME2, QNB2, QNE2, QNE6, QNE8, QNR2, QNR6, QTT, QWA2, QXB7, QXB9, QXE4, QXE6, QXE7, QXE8, QXE9, QXER, QXH9, QXQ4, QXU, QXUZ, SCK4, SHQ2, SHQ4, SM32, SMC1, SMC2, SMD3, SME0, SME6, STC4, SWA2, SWA4, SXB7, SXB9, SXE4, SXE8, SXQ4, SXU, VA2, VAC2, VAG2, VCN2, VD2, VDE2, VK2, VKB2, VM2, VN27, VNG1, VSD7, VSD9, VWC9, VWT4, VX8, VXB7, VXB9, VXE2, VXE6, VXE7, VXE8, VXE9, VXQ4	
8	17239-ZE1-000	COLLAR B, AIR CLEANER.....	1	-	1	-	-	HA2, LKE, LX2, LXE4, LXE8, LXQ4, LXU, PA2, PAE2, PXD8, PXE8, PXU, QA2, QA26, QA4, QAA2, QAA6, QAE2, QAE4, QAE6, QAW, QE, QHB4, QK4, QKA4, QME0, QME2, QNB2, QNE2, QNE6, QNE8, QNR2, QNR6, QTT, QWA2, QXB7, QXB9, QXE4, QXE6, QXE7, QXE8, QXE9, QXER, QXH9, QXQ4, QXU, QXUZ, SCK4, SHQ2, SHQ4, SM32, SMC1, SMC2, SMD3, SME0, SME6, STC4, SWA2, SWA4, SXB7, SXB9, SXE4, SXE8, SXQ4, SXU, VA2, VAC2, VAG2, VCN2, VD2, VDE2, VK2, VKB2, VM2, VN27, VNG1, VSD7, VSD9, VWC9, VWT4, VX8, VXB7, VXB9, VXE2, VXE6, VXE7, VXE8, VXE9, VXQ4	
9	17410-ZH9-N00	ELBOW COMP., AIR CLEANER.....	1	-	1	-	-	HA2, LKE, LX2, LXE4, LXE8, LXQ4, LXU, PA2, PAE2, PXD8, PXE8, PXU, QA2, QA26, QA4, QAA2, QAA6, QAE2, QAE4, QAE6, QAW, QE, QHB4, QK4, QKA4, QME0, QME2, QNB2, QNE2, QNE6, QNE8, QNR2, QNR6, QTT, QWA2, QXB7, QXB9, QXE4, QXE6, QXE7, QXE8, QXE9, QXER, QXH9, QXQ4, QXU, QXUZ, SCK4, SHQ2, SHQ4, SM32, SMC1, SMC2, SMD3, SME0, SME6, STC4, SWA2, SWA4, SXB7, SXB9, SXE4, SXE8, SXQ4, SXU, VA2, VAC2, VAG2, VCN2, VD2, VDE2, VK2, VKB2, VM2, VN27, VNG1, VSD7, VSD9, VWC9, VWT4, VX8, VXB7, VXB9, VXE2, VXE6, VXE7, VXE8, VXE9, VXQ4	
10	90009-Z1C-000	BOLT-WASHER, 6X22.....	1	-	1	-	-	HA2, LKE, LX2, LXE4, LXE8, LXQ4, LXU, PA2, PAE2, PXD8, PXE8, PXU, QA2, QA26, QA4, QAA2, QAA6, QAE2, QAE4, QAE6, QAW, QE, QHB4, QK4, QKA4, QME0, QME2, QNB2, QNE2, QNE6, QNE8, QNR2, QNR6, QTT, QWA2, QXB7, QXB9, QXE4, QXE6, QXE7, QXE8, QXE9, QXER, QXH9, QXQ4, QXU, QXUZ, SCK4, SHQ2, SHQ4, SM32, SMC1, SMC2, SMD3, SME0, SME6, STC4, SWA2, SWA4, SXB7, SXB9, SXE4, SXE8, SXQ4, SXU, VA2, VAC2, VAG2, VCN2, VD2, VDE2, VK2, VKB2, VM2, VN27, VNG1, VSD7, VSD9, VWC9, VWT4, VX8, VXB7, VXB9, VXE2, VXE6, VXE7, VXE8, VXE9, VXQ4	
11	90203-ZA0-800	NUT, WING, 6MM(BLACK).....	1	-	-	-	-	HA2, PA2, PAE2, QA2, QA26, QA4, QAA2, QAA6, QAE2, QAE4, QAE6, QAW, QNE2, QNE6, QNR6, QTT, QXE6, SM32, VA2, VM2, VXE2, VXE6	
12	90325-044-000	NUT, TOOL BOX SETTING.....	1	-	-	-	-	HA2, PA2, PAE2, QA2, QA26, QA4, QAA2, QAA6, QAE2, QAE4, QAE6, QAW, QNE2, QNE6, QNR6, QTT, QXE6, SM32, VA2, VM2, VXE2, VXE6	
			2	-	-	-	-	LKE, LX2, LXE4, LXE8, LXQ4, LXU, PXD8, PXE8, PXU, QE, QHB4, QK4, QKA4, QME0, QME2, QNE8, QNR2, QXB7, QXB9, QXE4, QXE7, QXE8, QXE9, QXER, QXH9, QXQ4, QXU, QXUZ, SCK4, SHQ2, SHQ4, SMC1, SMC2, SMD3, SME0, SME6, STC4, SWA2, SWA4, SXB7, SXB9, SXE4, SXE8, SXQ4, SXU, VN27, VNG1, VSD7, VSD9, VX8, VXB7, VXB9, VXE7, VXE8, VXE9, VXQ4	
			-	-	2	-	-	QNB2, QTT, QWA2, VAC2, VAG2, VCN2, VD2, VDE2, VK2, VKB2, VNG1, VWC9, VWT4	
13	94050-06000	NUT, FLANGE, 6MM.....	2	-	2	-	-	HA2, LKE, LX2, LXE4, LXE8, LXQ4, LXU, PA2, PAE2, PXD8, PXE8, PXU, QA2, QA26, QA4, QAA2, QAA6, QAE2, QAE4, QAE6, QAW, QE, QHB4, QK4, QKA4, QME0, QME2, QNB2, QNE2, QNE6, QNE8, QNR2, QNR6, QTT, QWA2, QXB7, QXB9, QXE4, QXE6, QXE7, QXE8, QXE9, QXER, QXH9, QXQ4, QXU, QXUZ, SCK4, SHQ2, SHQ4, SM32, SMC1, SMC2, SMD3, SME0, SME6, STC4, SWA2, SWA4, SXB7, SXB9, SXE4, SXE8, SXQ4, SXU, VA2, VAC2, VAG2, VCN2, VD2, VDE2, VK2, VKB2, VM2, VN27, VNG1, VSD7, VSD9, VWC9, VWT4, VX8, VXB7, VXB9, VXE2, VXE6, VXE7, VXE8, VXE9, VXQ4	
14	90634-ZL8-H00	CAP, SEALING.....	1	-	1	-	-	QNB2, QTT, QWA2, VAC2, VAG2, VCN2, VD2, VDE2, VK2, VKB2, VNG1, VWC9, VWT4	



E-15-1

AIR CLEANER(2)

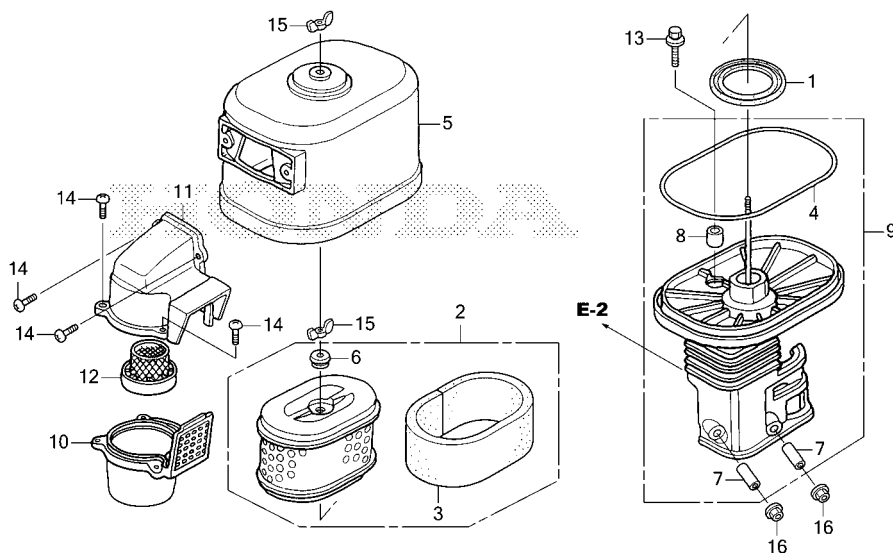

Ref. No.	L.O.N.	(Relative ref. Number) Description	F.R.T.
1	3121E1	PACKING, ELBOW	0.1
2	3121B8	ELEMENT, AIR CLEANER	0.1
		.INCLUDES: Air cleaner element -inspection	
3	3121C1	FILTER, OUTER	0.1
		.INCLUDES: Outer filter-inspection	
4	3121E0	PACKING, AIR CLEANER COVER ...	0.1
9	3121B4	ELBOW, AIR CLEANER	0.1
10	3121A6	CASE, PRE AIR CLEANER	0.1
11	3121A4	CAP, PRE AIR CLEANER	0.1
12	3121C8	GUIDE, PRE AIR CLEANER	0.1

FR. →
Z5T0E1501A

Ref. No.	Part No.	Description	Reqd. QTY					Serial No.	Parts catalogue code
			GX 390 UT1	GX 390 UT2	GX 390 RT1	GX 390 RT2	GX 390 UT2X		
1	16271-ZE2-010	PACKING, ELBOW	1	1	-	-	-	QC2, QDW9, QWA4, QWC4, QWT2, QXC4, QXC6, QXC9, QXCU, QXS2, QXS4 SMSC, SMXC, SNC	
2	17210-ZE3-010	ELEMENT, AIR CLEANER	1	1	-	-	-	QC2, QDW9, QWA4, QWC4, QWT2, QXC4, QXC6, QXC9, QXCU, QXS2, QXS4 SMSC, SMXC, SNC	
3	17218-ZE3-000	FILTER, OUTER	1	1	-	-	-	QC2, QDW9, QWA4, QWC4, QWT2, QXC4, QXC6, QXC9, QXCU, QXS2, QXS4 SMSC, SMXC, SNC	
4	17219-ZE3-840	PACKING, AIR CLEANER COVER ...	1	1	-	-	-	QC2, QDW9, QWA4, QWC4, QWT2, QXC4, QXC6, QXC9, QXCU, QXS2, QXS4 SMSC, SMXC, SNC	
5	17230-ZE3-841	COVER COMP., AIR CLEANER (CYCLONE)	1	1	-	-	-	QC2, QDW9, QWA4, QWC4, QWT2, QXC4, QXC6, QXC9, QXCU, QXS2, QXS4 SMSC, SMXC, SNC	
6	17232-891-000	GROMMET, AIR CLEANER	1	1	-	-	-	QC2, QDW9, QWA4, QWC4, QWT2, QXC4, QXC6, QXC9, QXCU, QXS2, QXS4 SMSC, SMXC, SNC	
7	17238-ZE2-310	COLLAR, AIR CLEANER	2	2	-	-	-	QC2, QDW9, QWA4, QWC4, QWT2, QXC4, QXC6, QXC9, QXCU, QXS2, QXS4 SMSC, SMXC, SNC	
8	17239-ZE3-840	COLLAR B, AIR CLEANER	1	1	-	-	-	QC2, QDW9, QWA4, QWC4, QWT2, QXC4, QXC6, QXC9, QXCU, QXS2, QXS4 SMSC, SMXC, SNC	
9	17410-ZE3-840 17410-ZE3-841	ELBOW COMP., AIR CLEANER	1	-	-	-	-	QC2, QDW9, QWA4, QWC4, QWT2, QXC4, QXC6, QXC9, QXCU, QXS2, QXS4, SNC	
10	17470-ZE3-842	CASE COMP., PRE AIR CLEANER ..	1	1	-	-	-	QC2, QDW9, QWA4, QWC4, QWT2, QXC4, QXC6, QXC9, QXCU, QXS2, QXS4 SMSC, SMXC, SNC	
11	17475-ZE3-841	CAP, PRE AIR CLEANER	1	1	-	-	-	QC2, QDW9, QWA4, QWC4, QWT2, QXC4, QXC6, QXC9, QXCU, QXS2, QXS4 SMSC, SMXC, SNC	
12	17476-ZE3-841	GUIDE, PRE AIR CLEANER	1	1	-	-	-	QC2, QDW9, QWA4, QWC4, QWT2, QXC4, QXC6, QXC9, QXCU, QXS2, QXS4 SMSC, SMXC, SNC	

E-15-1

AIR CLEANER(2)

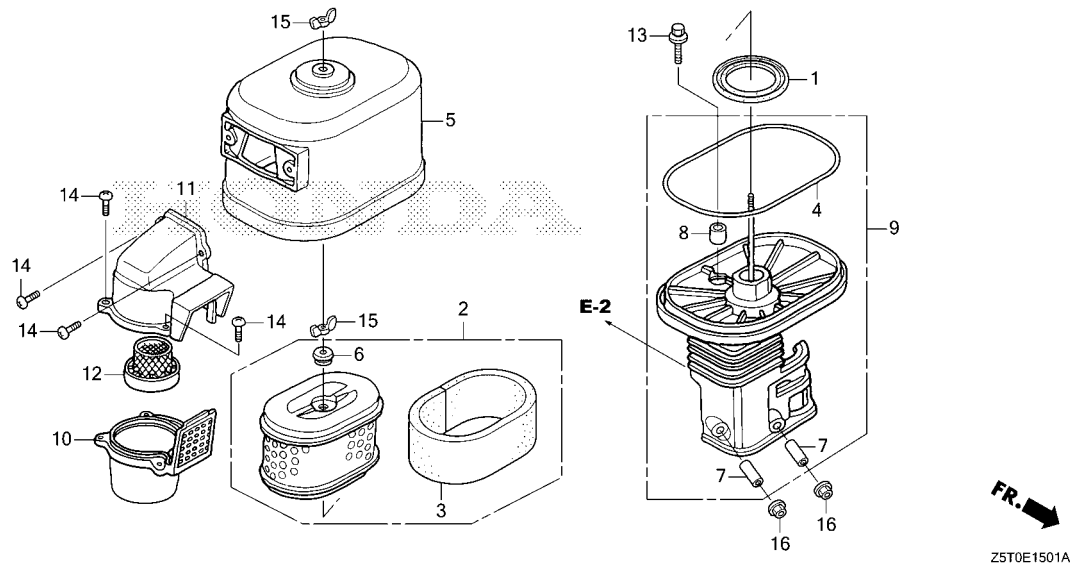

Ref. No.	Part No.	Description	Reqd. QTY					Serial No.	Parts catalogue code
			GX 390 UT1	GX 390 UT2	GX 390 RT1	GX 390 RT2	GX 390 UT2X		
13	90009-Z1C-000	BOLT-WASHER, 6X22	1	1	-	-	-	QC2, QDW9, QWA4, QWC4, QWT2, QXC4, QXC6, QXC9, QXCU, QXS2, QXS4 SMSC, SMXC, SNC	
14	90142-MB0-000	SCREW, PAN, 5X16.5	5	5	-	-	-	QC2, QDW9, QWA4, QWC4, QWT2, QXC4, QXC6, QXC9, QXCU, QXS2, QXS4 SMSC, SMXC, SNC	
15	90325-044-000	NUT, TOOL BOX SETTING	2	2	-	-	-	QC2, QDW9, QWA4, QWC4, QWT2, QXC4, QXC6, QXC9, QXCU, QXS2, QXS4 SMSC, SMXC, SNC	
16	94050-06000	NUT, FLANGE, 6MM	2	2	-	-	-	QC2, QDW9, QWA4, QWC4, QWT2, QXC4, QXC6, QXC9, QXCU, QXS2, QXS4 SMSC, SMXC, SNC	



E-15-2

AIR CLEANER(3)

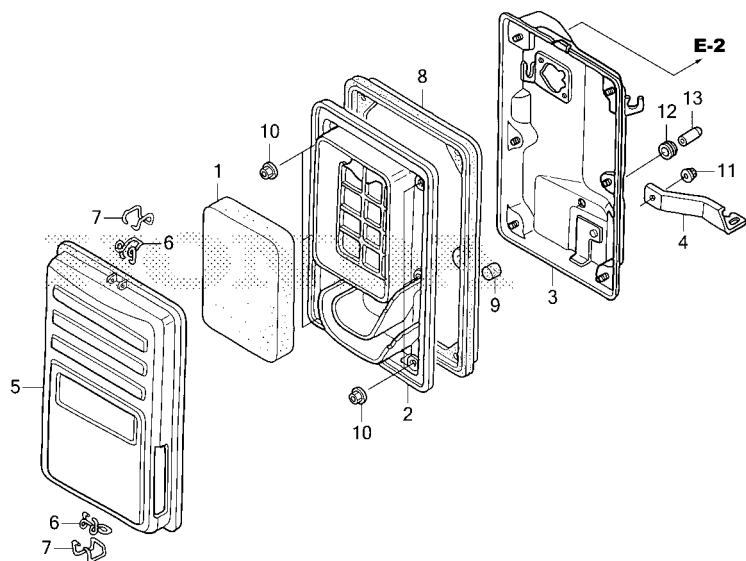

Ref. No.	L.O.N.	(Relative ref. Number) Description	F.R.T.
1	3121B8	ELEMENT, AIR CLEANERINCLUDES: Air cleaner element -inspection	0.1
2	3121F0	SEPARATOR, AIR CLEANER	0.1
3	3121A5	CASE, AIR CLEANER	0.2
8	3121E8	SEAL, AIR CLEANER CASE	0.1

Z5T0E1502B

Ref. No.	Part No.	Description	Reqd. QTY					Serial No.	Parts catalogue code
			GX 390 UT1	GX 390 UT2	GX 390 RT1	GX 390 RT2	GX 390 UT2X		
1	17211-899-000	ELEMENT, AIR CLEANER.....	1	-	1	-	-	VAA1, VAA8, VC2, VC2N, VEP9, VKE4, VKX4, VPE5, VPE9, VPX2, VPX4, VPX9, VS49, VSD4, VTH4, VWC, VWE, VXG	
2	17212-Z5R-000	SEPARATOR, AIR CLEANER.....	1	-	-	-	-	VC2N, VPX2	
	17212-ZB4-003	1	-	-	-	-	VKX4, VPX4, VPX9, VXG	
	17212-Z5R-000	-	-	1	-	-	VAA1, VAA8, VC2, VEP9, VKE4, VKX4, VPE5, VPE9, VPX4, VPX9, VS49, VSD4, VTH4, VWC, VWE, VXG	
3	17220-Z5R-000	CASE COMP., AIR CLEANER.....	1	-	-	-	-	VC2N, VPX2	
	17220-ZB4-003	1	-	-	-	-	VKX4, VPX4, VPX9, VXG	
	17220-Z5R-000	-	-	1	-	-	VAA1, VAA8, VC2, VEP9, VKE4, VKX4, VPE5, VPE9, VPX4, VPX9, VS49, VSD4, VTH4, VWC, VWE, VXG	
4	17222-ZC2-000	STAY, AIR CLEANER.....	1	-	1	-	-	VAA1, VAA8, VC2, VC2N, VEP9, VKE4, VKX4, VPE5, VPE9, VPX2, VPX4, VPX9, VS49, VSD4, VTH4, VWC, VWE, VXG	
5	17231-899-000	COVER COMP., AIR CLEANER.....	1	-	1	-	-	VAA1, VAA8, VC2, VC2N, VEP9, VKE4, VKX4, VPE5, VPE9, VPX2, VPX4, VPX9, VS49, VSD4, VTH4, VWC, VWE, VXG	
6	17235-899-000	CLIP A, AIR CLEANER WIRE.....	2	-	2	-	-	VAA1, VAA8, VC2, VC2N, VEP9, VKE4, VKX4, VPE5, VPE9, VPX2, VPX4, VPX9, VS49, VSD4, VTH4, VWC, VWE, VXG	
7	17236-899-000	CLIP B, AIR CLEANER WIRE.....	2	-	2	-	-	VAA1, VAA8, VC2, VC2N, VEP9, VKE4, VKX4, VPE5, VPE9, VPX2, VPX4, VPX9, VS49, VSD4, VTH4, VWC, VWE, VXG	
8	17252-899-000	SEAL, AIR CLEANER.....	1	-	1	-	-	VAA1, VAA8, VC2, VC2N, VEP9, VKE4, VKX4, VPE5, VPE9, VPX2, VPX4, VPX9, VS49, VSD4, VTH4, VWC, VWE, VXG	
9	17367-413-690	FILTER, DRAIN TUBE.....	1	-	1	-	-	VAA1, VAA8, VC2, VC2N, VEP9, VKE4, VKX4, VPE5, VPE9, VPX2, VPX4, VPX9, VS49, VSD4, VTH4, VWC, VWE, VXG	
10	94050-05000	NUT, FLANGE, 5MM.....	6	-	6	-	-	VAA1, VAA8, VC2, VC2N, VEP9, VKE4, VKX4, VPE5, VPE9, VPX2, VPX4, VPX9, VS49, VSD4, VTH4, VWC, VWE, VXG	
11	94050-06000	NUT, FLANGE, 6MM.....	1	-	1	-	-	VAA1, VAA8, VC2, VC2N, VEP9, VKE4, VKX4, VPE5, VPE9, VPX2, VPX4, VPX9, VS49, VSD4, VTH4, VWC, VWE, VXG	

2

←FR.

E-15-2

AIR CLEANER(3)

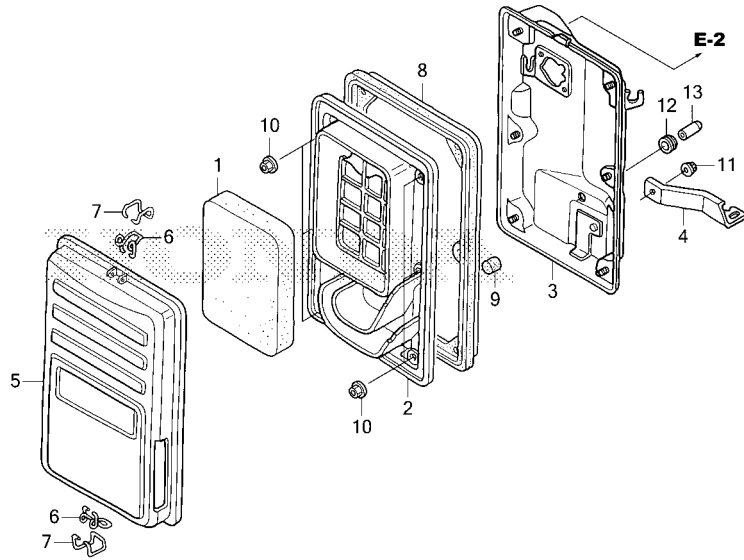

Z5T0E1502B

Ref. No.	Part No.	Description	Reqd. QTY					Serial No.	Parts catalogue code
			GX 390 UT1	GX 390 UT2	GX 390 RT1	GX 390 RT2	GX 390 UT2X		
12	17232-898-000	GROMMET, AIR CLEANER.....	1	-	1	-	-	-----	VAA1, VAA8, VC2, VC2N, VEP9, VKE4, VKX4, VPE5, VPE9, VPX2, VPX4, VPX9, VS49, VSD4, VTH4, VWC, VWE, VXG
13	90634-ZL8-H00	CAP, SEALING.....	1	-	1	-	-	-----	VAA1, VAA8, VC2, VC2N, VEP9, VKE4, VKX4, VPE5, VPE9, VPX2, VPX4, VPX9, VS49, VSD4, VTH4, VWC, VWE, VXG



E-15-3

AIR CLEANER(4)

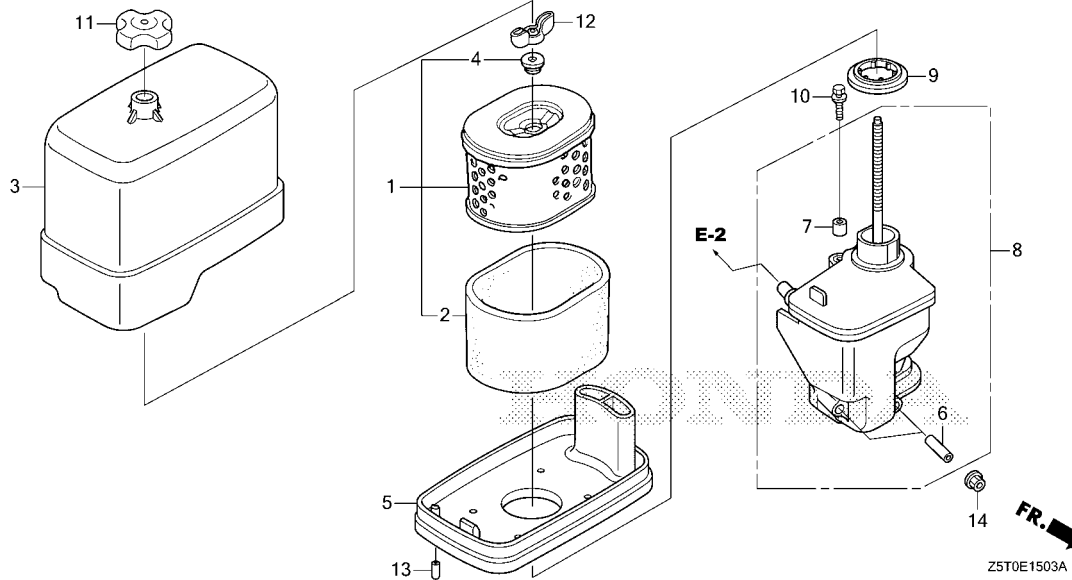

Ref. No.	L.O.N.	(Relative ref. Number) Description	F.R.T.
1	3121B8	ELEMENT, AIR CLEANERINCLUDES: Air cleaner element -inspection	0.1
2	3121C1	FILTER, OUTERINCLUDES: Outer filter-inspection	0.1
5	3121D6	NOSE, SILENCER	0.1
8	3121B4	ELBOW, AIR CLEANER	0.1
9	3121R3	PACKING, AIR CLEANER CASE	0.1



Ref. No.	Part No.	Description	Reqd. QTY					Serial No.	Parts catalogue code
			GX 390 UT1	GX 390 UT2	GX 390 RT1	GX 390 RT2	GX 390 UT2X		
1	17210-ZE3-010	ELEMENT, AIR CLEANER.....	-	1	-	1	1	-----	HA2, LKE, LX2, LXE4, LXE5, LXE8, LXQ4, LXU, PA2, PAE2, PKT, PXD8 PXE8, PXM8, PXU, QA2, QA26, QA4, QAA2, QAA6, QAE2, QAE4, QAE6, QAGN QE, QHB4, QK4, QKA4, QMAH, QME0, QNB2, QNE2, QNE8, QNGN, QNR2, QNR6 QNRV, QTT, QWA2, QWC, QXAC, QXB7, QXB9, QXE4, QXE6, QXE7, QXE8, QXE9 QXEM, QXER, QXQ4, QXU, QXUM, QXUZ, SCK4, SDQ5, SHQ4, SHQ5, SHQ6 SM32, SMC1, SMD3, SME0, SME6, SMES, SMX2, STC4, SWA4, SXB7, SXBG SXE4, SXE8, SXEM, SXQ4, SXU, VA2, VAG2, VDE2, VK2, VKB2, VM2, VN27 VSB9, VSD7, VSD9, VWC9, VWT4, VX8, VXB7, VXB9, VXE2, VXE7, VXE8 VXE9, VXQ4
	17210-Z5T-W00	ELEMENT COMP., AIR CLEANER...	-	1	-	-	1	-----	QZA2, QZAV, QZC, QZD, QZDS, QZHW, QZME, QZN2, QZND, QZNH, QZNR, QZRL QZRV, QZX9, QZXR, SZEC, VZS9, VZX7, VZX8
2	17218-ZE3-000	FILTER, OUTER.....	-	1	-	1	1	-----	HA2, LKE, LX2, LXE4, LXE5, LXE8, LXQ4, LXU, PA2, PAE2, PKT, PXD8 PXE8, PXM8, PXU, QA2, QA26, QA4, QAA2, QAA6, QAE2, QAE4, QAE6, QAGN QE, QHB4, QK4, QKA4, QMAH, QME0, QNB2, QNE2, QNE8, QNGN, QNR2, QNR6 QNRV, QTT, QWA2, QWC, QXAC, QXB7, QXB9, QXE4, QXE6, QXE7, QXE8, QXE9 QXEM, QXER, QXQ4, QXU, QXUM, QXUZ, QZA2, QZAV, QZC, QZD, QZDS, QZHW QZME, QZN2, QZND, QZNH, QZNR, QZRL, QZRV, QZX9, QZXR, SCK4, SDQ5 SHQ4, SHQ5, SHQ6, SM32, SMC1, SMD3, SME0, SME6, SMES, SMX2, STC4 SWA4, SXB7, SXBG, SXE4, SXE8, SXEM, SXQ4, SXU, SZEC, VA2, VAG2, VDE2 VK2, VKB2, VM2, VN27, VSB9, VSD7, VSD9, VWC9, VWT4, VX8, VXB7, VXB9 VXE2, VXE7, VXE8, VXE9, VXQ4, VZS9, VZX7, VZX8

E-15-3

AIR CLEANER(4)

Ref. No.	Part No.	Description	Reqd. QTY					Serial No.	Parts catalogue code
			GX 390 UT1	GX 390 UT2	GX 390 RT1	GX 390 RT2	GX 390 UT2X		
3	17231-Z5T-000	COVER, AIR CLEANER CASE.....	-	1	-	1	1	-----	HA2, LKE, LX2, LXE4, LXE5, LXE8, LXQ4, LXU, PA2, PAE2, PKT, PXD8 PXEM, PXM8, PXU, QA2, QA26, QA4, QAA2, QAA6, QAE2, QAE4, QAE6, QAGN QE, QHB4, QK4, QKA4, QMAH, QME0, QNB2, QNE2, QNE8, QNGN, QNR2, QNR6 QNRV, QTT, QWA2, QWC, QXAC, QXB7, QXB9, QXE4, QXE6, QXE7, QXE8, QXE9 QXEM, QXER, QXQ4, QXU, QXUM, QXUZ, QZA2, QZAV, QZC, QZD, QZDS, QZHW QZME, QZN2, QZND, QZNH, QZNR, QZRL, QZRV, QZX9, QZX8, SCK4, SDQ5 SHQ4, SHQ5, SHQ6, SM32, SMC1, SMD3, SME0, SME6, SMES, SMX2, STC4 SWA4, SXB7, SXBG, SXE4, SXE8, SXEM, SXQ4, SXU, SZEC, VA2, VAG2, VDE2 VK2, VKB2, VM2, VN27, VSB9, VSD7, VSD9, VWC9, VWT4, VX8, VXB7, VXB9 VXE2, VXE7, VXE8, VXE9, VXQ4, VZS9, VZX7, VZX8
4	17232-891-000	GROMMET, AIR CLEANER.....	-	1	-	1	1	-----	HA2, LKE, LX2, LXE4, LXE5, LXE8, LXQ4, LXU, PA2, PAE2, PKT, PXD8 PXEM, PXM8, PXU, QA2, QA26, QA4, QAA2, QAA6, QAE2, QAE4, QAE6, QAGN QE, QHB4, QK4, QKA4, QMAH, QME0, QNB2, QNE2, QNE8, QNGN, QNR2, QNR6 QNRV, QTT, QWA2, QWC, QXAC, QXB7, QXB9, QXE4, QXE6, QXE7, QXE8, QXE9 QXEM, QXER, QXQ4, QXU, QXUM, QXUZ, QZA2, QZAV, QZC, QZD, QZDS, QZHW QZME, QZN2, QZND, QZNH, QZNR, QZRL, QZRV, QZX9, QZX8, SCK4, SDQ5 SHQ4, SHQ5, SHQ6, SM32, SMC1, SMD3, SME0, SME6, SMES, SMX2, STC4 SWA4, SXB7, SXBG, SXE4, SXE8, SXEM, SXQ4, SXU, SZEC, VA2, VAG2, VDE2 VK2, VKB2, VM2, VN27, VSB9, VSD7, VSD9, VWC9, VWT4, VX8, VXB7, VXB9 VXE2, VXE7, VXE8, VXE9, VXQ4, VZS9, VZX7, VZX8
5	17235-Z5T-000	NOSE, SILENCER.....	-	1	-	1	1	-----	HA2, LKE, LX2, LXE4, LXE5, LXE8, LXQ4, LXU, PA2, PAE2, PKT, PXD8 PXEM, PXM8, PXU, QA2, QA26, QA4, QAA2, QAA6, QAE2, QAE4, QAE6, QE QHB4, QK4, QKA4, QMAH, QME0, QNE2, QNE8, QNR2, QNR6, QNRV, QWC, QXAC QXB7, QXB9, QXE4, QXE6, QXE7, QXE8, QXE9, QXEM, QXER, QXQ4, QXU QXUM, QXUZ, QZA2, QZAV, QZC, QZD, QZDS, QZHW, QZME, QZN2, QZND, QZNH QZNR, QZRL, QZRV, QZX9, QZX8, SCK4, SDQ5, SHQ4, SHQ5, SHQ6, SM32 SMC1, SMD3, SME0, SME6, SMES, SMX2, STC4, SWA4, SXB7, SXBG, SXE4 SXE8, SXEM, SXQ4, SXU, SZEC, VA2, VM2, VN27, VSB9, VSD7, VSD9, VX8 VXB7, VXB9, VXE2, VXE7, VXE8, VXE9, VXQ4, VZS9, VZX7, VZX8
	17235-Z5T-800	-	-	-	1	-	-----	QAGN, QNB2, QNGN, QTT, QWA2, VAG2, VDE2, VK2, VKB2, VWC9, VWT4
6	17238-ZE2-310	COLLAR, AIR CLEANER.....	-	2	-	2	2	-----	HA2, LKE, LX2, LXE4, LXE5, LXE8, LXQ4, LXU, PA2, PAE2, PKT, PXD8 PXEM, PXM8, PXU, QA2, QA26, QA4, QAA2, QAA6, QAE2, QAE4, QAE6, QAGN QE, QHB4, QK4, QKA4, QMAH, QME0, QNB2, QNE2, QNE8, QNGN, QNR2, QNR6 QNRV, QTT, QWA2, QWC, QXAC, QXB7, QXB9, QXE4, QXE6, QXE7, QXE8, QXE9 QXEM, QXER, QXQ4, QXU, QXUM, QXUZ, QZA2, QZAV, QZC, QZD, QZDS, QZHW QZME, QZN2, QZND, QZNH, QZNR, QZRL, QZRV, QZX9, QZX8, SCK4, SDQ5 SHQ4, SHQ5, SHQ6, SM32, SMC1, SMD3, SME0, SME6, SMES, SMX2, STC4 SWA4, SXB7, SXBG, SXE4, SXE8, SXEM, SXQ4, SXU, SZEC, VA2, VAG2, VDE2 VK2, VKB2, VM2, VN27, VSB9, VSD7, VSD9, VWC9, VWT4, VX8, VXB7, VXB9 VXE2, VXE7, VXE8, VXE9, VXQ4, VZS9, VZX7, VZX8
7	17239-ZE1-000	COLLAR B, AIR CLEANER.....	-	1	-	1	1	-----	HA2, LKE, LX2, LXE4, LXE5, LXE8, LXQ4, LXU, PA2, PAE2, PKT, PXD8 PXEM, PXM8, PXU, QA2, QA26, QA4, QAA2, QAA6, QAE2, QAE4, QAE6, QAGN QE, QHB4, QK4, QKA4, QMAH, QME0, QNB2, QNE2, QNE8, QNGN, QNR2, QNR6 QNRV, QTT, QWA2, QWC, QXAC, QXB7, QXB9, QXE4, QXE6, QXE7, QXE8, QXE9 QXEM, QXER, QXQ4, QXU, QXUM, QXUZ, QZA2, QZAV, QZC, QZD, QZDS, QZHW QZME, QZN2, QZND, QZNH, QZNR, QZRL, QZRV, QZX9, QZX8, SCK4, SDQ5 SHQ4, SHQ5, SHQ6, SM32, SMC1, SMD3, SME0, SME6, SMES, SMX2, STC4 SWA4, SXB7, SXBG, SXE4, SXE8, SXEM, SXQ4, SXU, SZEC, VA2, VAG2, VDE2 VK2, VKB2, VM2, VN27, VSB9, VSD7, VSD9, VWC9, VWT4, VX8, VXB7, VXB9 VXE2, VXE7, VXE8, VXE9, VXQ4, VZS9, VZX7, VZX8



E-15-3

AIR CLEANER(4)

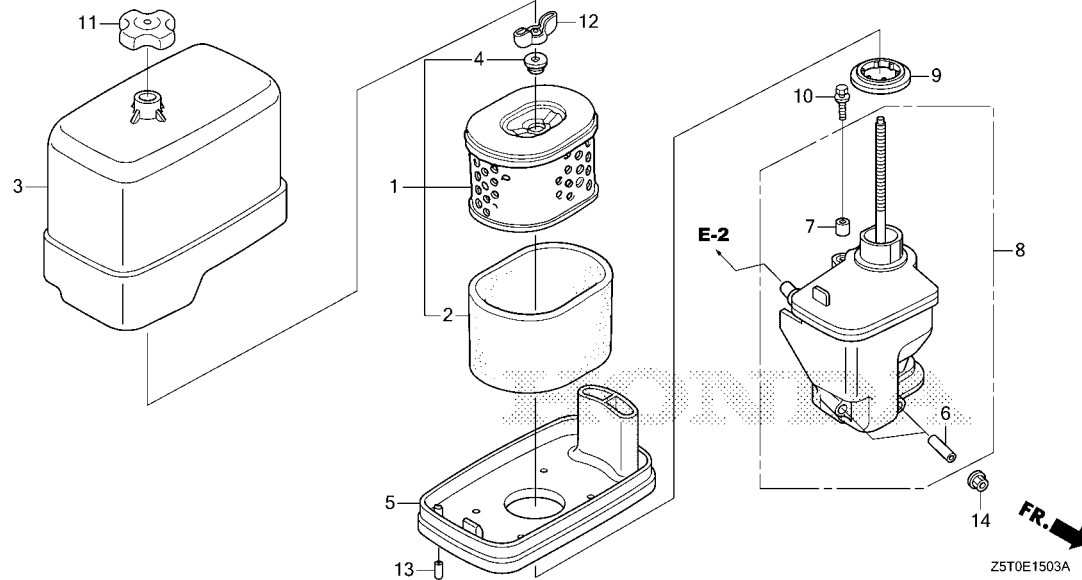

Ref. No.	Part No.	Description	Reqd. QTY					Serial No.	Parts catalogue code
			GX 390 UT1	GX 390 UT2	GX 390 RT1	GX 390 RT2	GX 390 UT2X		
8	17410-Z5T-020	ELBOW COMP., AIR CLEANER.....	-	1	-	1	1	-----	HA2, LKE, LX2, LXE4, LXE5, LXE8, LXQ4, LXU, PA2, PAE2, PKT, PXD8 PXE8, PXM8, PXU, QA2, QA26, QA4, QAA2, QAA6, QAE2, QAE4, QAE6, QAGN QE, QHB4, QK4, QKA4, QMAH, QME0, QNB2, QNE2, QNE8, QNGN, QNR2, QNR6 QNRV, QTT, QWA2, QWC, QXAC, QXB7, QXB9, QXE4, QXE6, QXE7, QXE8, QXE9 QXEM, QXER, QXQ4, QXU, QXUM, QXUZ, SCK4, SDQ5, SHQ4, SHQ5, SHQ6 SM32, SMC1, SMD3, SME0, SME6, SMES, SMX2, STC4, SWA4, SXB7, SXBG SXE4, SXE8, SXEM, SXQ4, SXU, VA2, VAG2, VDE2, VK2, VKB2, VM2, VN27 VSB9, VSD7, VSD9, VWC9, VWT4, VX8, VXB7, VXB9, VXE2, VXE7, VXE8 VXE9, VXQ4
	17410-Z5T-W00	-	1	-	-	1	-----	QZA2, QZAV, QZC, QZD, QZDS, QZHW, QZME, QZN2, QZND, QZNH, QZNR, QZRL QZRV, QZX9, QZXR, SZEC, VZS9, VZX7, VZX8
9	17417-Z5T-000	PACKING, AIR CLEANER CASE.....	-	1	-	1	1	-----	HA2, LKE, LX2, LXE4, LXE5, LXE8, LXQ4, LXU, PA2, PAE2, PKT, PXD8 PXE8, PXM8, PXU, QA2, QA26, QA4, QAA2, QAA6, QAE2, QAE4, QAE6, QAGN QE, QHB4, QK4, QKA4, QMAH, QME0, QNB2, QNE2, QNE8, QNGN, QNR2, QNR6 QNRV, QTT, QWA2, QWC, QXAC, QXB7, QXB9, QXE4, QXE6, QXE7, QXE8, QXE9 QXEM, QXER, QXQ4, QXU, QXUM, QXUZ, QZA2, QZAV, QZC, QZD, QZDS, QZHW QZME, QZN2, QZND, QZNH, QZNR, QZRL, QZRV, QZX9, QZXR, SCK4, SDQ5 SHQ4, SHQ5, SHQ6, SM32, SMC1, SMD3, SME0, SME6, SMES, SMX2, STC4 SWA4, SXB7, SXBG, SXE4, SXE8, SXEM, SXQ4, SXU, SZEC, VA2, VAG2, VDE2 VK2, VKB2, VM2, VN27, VSB9, VSD7, VSD9, VWC9, VWT4, VX8, VXB7, VXB9 VXE2, VXE7, VXE8, VXE9, VXQ4, VZS9, VZX7, VZX8

E-15-3

AIR CLEANER(4)

Ref. No.	Part No.	Description	Reqd. QTY					Serial No.	Parts catalogue code
			GX 390 UT1	GX 390 UT2	GX 390 RT1	GX 390 RT2	GX 390 UT2X		
10	90009-Z1C-000	BOLT-WASHER, 6X22	-	1	-	1	1	-----	HA2, LKE, LX2, LXE4, LXE5, LXE8, LXQ4, LXU, PA2, PAE2, PKT, PXD8 PXE8, PXM8, PXU, QA2, QA26, QA4, QAA2, QAA6, QAE2, QAE4, QAE6, QAGN QE, QHB4, QK4, QKA4, QMAH, QME0, QNB2, QNE2, QNE8, QNGN, QNR2, QNR6 QNRV, QTT, QWA2, QWC, QXAC, QXB7, QXB9, QXE4, QXE6, QXE7, QXE8, QXE9 QXEM, QXER, QXQ4, QXU, QXUM, QXUZ, SCK4, SDQ5, SHQ4, SHQ5, SHQ6 SM32, SMC1, SMD3, SME0, SME6, SMES, SMX2, STC4, SWA4, SXB7, SXBG SXE4, SXE8, SXEM, SXQ4, SXU, VA2, VAG2, VDE2, VK2, VKB2, VM2, VN27 VSB9, VSD7, VSD9, VWC9, VWT4, VX8, VXB7, VXB9, VXE2, VXE7, VXE8 VXE9, VXQ4
	90009-Z5T-W00	BOLT-WASHER, 6X18	-	1	-	-	1	-----	QZA2, QZAV, QZC, QZD, QZDS, QZHW, QZME, QZN2, QZND, QZNH, QZNR, QZRL QZRV, QZX9, QZXR, SZEC, VZS9, VZX7, VZX8
11	90202-Z2E-000	NUT, AIR CLEANER COVER	-	1	-	1	1	-----	HA2, LKE, LX2, LXE4, LXE5, LXE8, LXQ4, LXU, PA2, PAE2, PKT, PXD8 PXE8, PXM8, PXU, QA2, QA26, QA4, QAA2, QAA6, QAE2, QAE4, QAE6, QAGN QE, QHB4, QK4, QKA4, QMAH, QME0, QNB2, QNE2, QNE8, QNGN, QNR2, QNR6 QNRV, QTT, QWA2, QWC, QXAC, QXB7, QXB9, QXE4, QXE6, QXE7, QXE8, QXE9 QXEM, QXER, QXQ4, QXU, QXUM, QXUZ, QZA2, QZAV, QZC, QZD, QZDS, QZHW QZME, QZN2, QZND, QZNH, QZNR, QZRL, QZRV, QZX9, QZXR, SCK4, SDQ5 SHQ4, SHQ5, SHQ6, SM32, SMC1, SMD3, SME0, SME6, SMES, SMX2, STC4 SWA4, SXB7, SXBG, SXE4, SXE8, SXEM, SXQ4, SXU, SZEC, VA2, VAG2, VDE2 VK2, VKB2, VM2, VN27, VSB9, VSD7, VSD9, VWC9, VWT4, VX8, VXB7, VXB9 VXE2, VXE7, VXE8, VXE9, VXQ4, VZS9, VZX7, VZX8
12	90325-044-000	NUT, TOOL BOX SETTING	-	1	-	1	1	-----	HA2, LKE, LX2, LXE4, LXE5, LXE8, LXQ4, LXU, PA2, PAE2, PKT, PXD8 PXE8, PXM8, PXU, QA2, QA26, QA4, QAA2, QAA6, QAE2, QAE4, QAE6, QAGN QE, QHB4, QK4, QKA4, QMAH, QME0, QNB2, QNE2, QNE8, QNGN, QNR2, QNR6 QNRV, QTT, QWA2, QWC, QXAC, QXB7, QXB9, QXE4, QXE6, QXE7, QXE8, QXE9 QXEM, QXER, QXQ4, QXU, QXUM, QXUZ, QZA2, QZAV, QZC, QZD, QZDS, QZHW QZME, QZN2, QZND, QZNH, QZNR, QZRL, QZRV, QZX9, QZXR, SCK4, SDQ5 SHQ4, SHQ5, SHQ6, SM32, SMC1, SMD3, SME0, SME6, SMES, SMX2, STC4 SWA4, SXB7, SXBG, SXE4, SXE8, SXEM, SXQ4, SXU, SZEC, VA2, VAG2, VDE2 VK2, VKB2, VM2, VN27, VSB9, VSD7, VSD9, VWC9, VWT4, VX8, VXB7, VXB9 VXE2, VXE7, VXE8, VXE9, VXQ4, VZS9, VZX7, VZX8
13	90634-ZL8-H00	CAP, SEALING	-	-	-	1	-	-----	QAGN, QNB2, QNGN, QTT, QWA2, VAG2, VDE2, VK2, VKB2, VWC9, VWT4
14	94050-06000	NUT, FLANGE, 6MM	-	2	-	2	2	-----	HA2, LKE, LX2, LXE4, LXE5, LXE8, LXQ4, LXU, PA2, PAE2, PKT, PXD8 PXE8, PXM8, PXU, QA2, QA26, QA4, QAA2, QAA6, QAE2, QAE4, QAE6, QAGN QE, QHB4, QK4, QKA4, QMAH, QME0, QNB2, QNE2, QNE8, QNGN, QNR2, QNR6 QNRV, QTT, QWA2, QWC, QXAC, QXB7, QXB9, QXE4, QXE6, QXE7, QXE8, QXE9 QXEM, QXER, QXQ4, QXU, QXUM, QXUZ, QZA2, QZAV, QZC, QZD, QZDS, QZHW QZME, QZN2, QZND, QZNH, QZNR, QZRL, QZRV, QZX9, QZXR, SCK4, SDQ5 SHQ4, SHQ5, SHQ6, SM32, SMC1, SMD3, SME0, SME6, SMES, SMX2, STC4 SWA4, SXB7, SXBG, SXE4, SXE8, SXEM, SXQ4, SXU, SZEC, VA2, VAG2, VDE2 VK2, VKB2, VM2, VN27, VSB9, VSD7, VSD9, VWC9, VWT4, VX8, VXB7, VXB9 VXE2, VXE7, VXE8, VXE9, VXQ4, VZS9, VZX7, VZX8



E-15-4

AIR CLEANER(5)

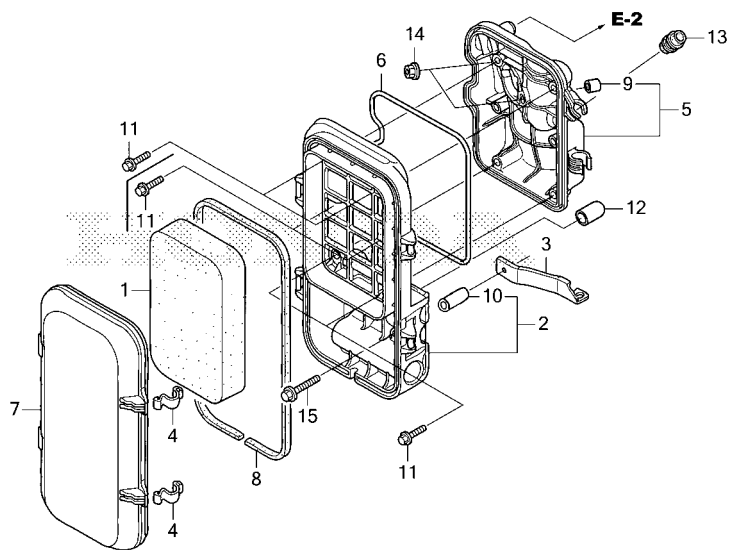

Z5T0E1504B

Ref. No.	L.O.N.	(Relative ref. Number) Description	F.R.T.
1	3121B8	ELEMENT, AIR CLEANERINCLUDES: Air cleaner element -inspection	0.1
2	3121H1	CASE, AIR CLEANER(A)	0.2
5	3121Q0	BASE, AIR CLEANER	0.2
6	3121R4	SEAL, AIR CLEANER CASE(A)	0.2
8	3121E9	SEAL, AIR CLEANER COVER	0.1

Ref. No.	Part No.	Description	Reqd. QTY					Serial No.	Parts catalogue code
			GX 390 UT1	GX 390 UT2	GX 390 RT1	GX 390 RT2	GX 390 UT2X		
1	17211-899-000	ELEMENT, AIR CLEANER.....	-	1	-	1	1	-----	ED6, EDD2, EDS6, EDT6, LFU, SXS6, VAA1, VC2, VCF, VCT, VCT2, VEP9, VKE4, VKER, VKX4, VKXR, VPE5, VPE9, VPP9, VPX4, VPX9, VSD4, VWC, VWE, VWS, VWS1, VXF, VXG, VXT
2	17211-ZBH-W00	-	-	-	1	-	-----	EZD2, EZDM, EZDS, EZDV, VZC2, VZP9, VZWE, VZXZ
	17220-Z23-S30	CASE COMP., AIR CLEANER.....	-	1	-	1	1	-----	ED6, EDD2, EDS6, EDT6, LFU, SXS6, VCF, VCT, VCT2, VKER, VKXR, VPP9, VWS, VWS1, VXF, VXT
	17220-ZBH-W00	-	-	-	1	-	-----	EZD2, EZDM, EZDS, EZDV, VZC2, VZP9, VZWE, VZXZ
	17220-Z23-S30	-	-	-	1	-	1041644	VAA1, VC2, VEP9, VKE4, VKX4, VPE5, VPE9, VPX4, VPX9, VSD4, VWC, VWE, VXG
	17220-Z23-H60	-	-	-	1	-	1041645 1083131	VAA1, VC2, VEP9, VKE4, VKX4, VPE5, VPE9, VPX4, VPX9, VSD4, VWC, VWE, VXG
	17220-Z23-S30	-	-	-	1	-	1083132	VAA1, VC2, VEP9, VKE4, VKX4, VPE5, VPE9, VPX4, VPX9, VSD4, VWC, VWE, VXG
3	17222-Z23-H60	STAY, AIR CLEANER.....	-	-	-	1	-	-----	ED6, EDD2, EDS6, EDT6, SXS6, VAA1, VC2, VCF, VCT, VCT2, VEP9, VKE4, VKER, VKX4, VKXR, VPE5, VPE9, VPP9, VPX4, VPX9, VSD4, VWC, VWE, VWS, VWS1, VXF, VXG, VXT, VZC2, VZP9
	17222-Z23-F10	STAY COMP., AIR CLEANER.....	-	-	-	1	-	-----	EZD2, EZDM, EZDS, EZDV, VZWE, VZXZ
4	17223-Z23-000	SPRING, AIR CLEANER CASE LID.....	-	2	-	2	2	-----	ED6, EDD2, EDS6, EDT6, EZD2, EZDM, EZDS, EZDV, LFU, SXS6, VAA1, VC2, VCF, VCT, VCT2, VEP9, VKE4, VKER, VKX4, VKXR, VPE5, VPE9, VPP9, VPX4, VPX9, VSD4, VWC, VWE, VWS, VWS1, VXF, VXG, VXT, VZC2, VZP9, VZWE, VZXZ
5	17223-ZBH-000	BASE COMP., AIR CLEANER.....	-	1	-	1	1	-----	LFU, SXS6, VCF, VPP9, VWS1, VXF, VXT
	17223-ZBH-W01	-	-	-	1	-	-----	VZXZ
	17223-Z23-S30	-	-	-	1	-	1041614	VAA1, VC2, VEP9, VKE4, VKX4, VPE5, VPE9, VPX4, VPX9, VSD4, VWC, VWE, VXG
	17223-ZBH-W00	-	-	-	1	-	1474122	ED6, EDD2, EDS6, EDT6, VCT, VCT2, VKER, VKXR, VWS
	17223-Z23-H60	-	-	-	1	-	1701877	EZD2, EZDM, EZDS, EZDV, VZC2, VZP9, VZWE
		-	-	-	1	-	1041615 1083131	VAA1, VC2, VEP9, VKE4, VKX4, VPE5, VPE9, VPX4, VPX9, VSD4, VWC, VWE, VXG

2

E-15-4

AIR CLEANER(5)

Ref. No.	Part No.	Description	Reqd. QTY					Serial No.	Parts catalogue code
			GX 390 UT1	GX 390 UT2	GX 390 RT1	GX 390 RT2	GX 390 UT2X		
(5)	17223-Z23-S30	BASE COMP., AIR CLEANER.....	-	-	-	1	-	1083132 1474122	VAA1,VC2,VEP9,VKE4,VKX4,VPE5,VPE9,VPX4,VPX9,VSD4,VWC,VWE VXG
	17223-ZBH-000	-	-	-	1	-	1474123	ED6, EDD2, EDS6, EDT6, VAA1, VC2, VCT, VCT2, VEP9, VKE4, VKER, VKX4 VKXR, VPE5, VPE9, VPX4, VPX9, VSD4, VWC, VWE, VWS, VXG
	17223-ZBH-W01	-	-	-	1	-	1701878	EZD2, EZDM, EZDS, EZDV, VZC2, VZP9, VZWE
6	17229-Z23-H60	SEAL, AIR CLEANER CASE.....	-	1	-	1	1	-----	ED6, EDD2, EDS6, EDT6, LFU, SXS6, VAA1, VC2, VCF, VCT, VCT2, VEP9 VKE4, VKER, VKX4, VKXR, VPE5, VPE9, VPP9, VPX4, VPX9, VSD4, VWC, VWE VWS, VWS1, VXF, VXG, VXT
	17229-ZBH-W00	-	-	-	1	-	-----	EZD2, EZDM, EZDS, EZDV, VZC2, VZP9, VZWE, VZXZ
7	17231-ZBH-000	COVER, AIR CLEANER.....	-	1	-	1	1	-----	ED6, EDD2, EDS6, EDT6, LFU, SXS6, VCF, VCT, VCT2, VKER, VKXR, VPP9 VWS, VWS1, VXF, VXG, VXT
	17231-ZBH-W01	-	-	-	1	-	-----	EZD2, EZDM, EZDS, EZDV, VZC2, VZP9, VZWE, VZXZ
	17231-Z23-H60	-	-	-	1	-	1041614	VAA1, VC2, VEP9, VKE4, VKX4, VPE5, VPE9, VPX4, VPX9, VSD4, VWC, VWE VXG
	17231-ZBH-000	-	-	-	1	-	1041615	VAA1, VC2, VEP9, VKE4, VKX4, VPE5, VPE9, VPX4, VPX9, VSD4, VWC, VWE VXG
8	17233-Z23-H60	SEAL, AIR CLEANER COVER.....	-	1	-	1	1	-----	ED6, EDD2, EDS6, EDT6, LFU, SXS6, VAA1, VC2, VCF, VCT, VCT2, VEP9 VKE4, VKER, VKX4, VKXR, VPE5, VPE9, VPP9, VPX4, VPX9, VSD4, VWC, VWE VWS, VWS1, VXF, VXG, VXT
	17233-ZBH-W00	-	-	-	1	-	-----	EZD2, EZDM, EZDS, EZDV, VZC2, VZP9, VZWE, VZXZ
9	17238-ZG9-M00	COLLAR, AIR CLEANER.....	-	2	-	2	2	-----	ED6, EDD2, EDS6, EDT6, LFU, SXS6, VAA1, VC2, VCF, VCT, VCT2, VEP9 VKE4, VKER, VKX4, VKXR, VPE5, VPE9, VPP9, VPX4, VPX9, VSD4, VWC, VWE VWS, VWS1, VXF, VXG, VXT
	17238-ZBH-W00	-	-	-	2	-	-----	EZD2, EZDM, EZDS, EZDV, VZC2, VZP9, VZWE, VZXZ
10	17238-ZE7-710	COLLAR, AIR CLEANER.....	-	1	-	1	1	-----	ED6, EDD2, EDS6, EDT6, EZD2, EZDM, EZDS, EZDV, LFU, SXS6, VAA1, VC2 VCF, VCT, VCT2, VEP9, VKE4, VKER, VKX4, VKXR, VPE5, VPE9, VPP9, VPX4 VPX9, VSD4, VWC, VWE, VWS, VWS1, VXF, VXG, VXT, VZC2, VZP9, VZWE VZXZ
11	90005-ZM3-000	BOLT, FLANGE, 5X18.....	-	4	-	4	4	-----	ED6, EDD2, EDS6, EDT6, LFU, SXS6, VAA1, VC2, VCF, VCT, VCT2, VEP9 VKE4, VKER, VKX4, VKXR, VPE5, VPE9, VPP9, VPX4, VPX9, VSD4, VWC, VWE VWS, VWS1, VXF, VXG, VXT
		-	-	-	6	-	-----	EZD2, EZDM, EZDS, EZDV, VZC2, VZP9, VZWE, VZXZ
12	90802-Z6L-000	CAP, SEALING.....	-	1	-	1	1	-----	ED6, EDD2, EDS6, EDT6, EZD2, EZDM, EZDS, EZDV, LFU, SXS6, VAA1, VC2 VCF, VCT, VCT2, VEP9, VKE4, VKER, VKX4, VKXR, VPE5, VPE9, VPP9, VPX4 VPX9, VSD4, VWC, VWE, VWS, VWS1, VXF, VXG, VXT, VZC2, VZP9, VZWE VZXZ
13	90854-ZB3-000	RUBBER, FUEL(9X15X20).....	-	1	-	1	1	-----	ED6, EDD2, EDS6, EDT6, EZD2, EZDM, EZDS, EZDV, LFU, SXS6, VC2, VCF VCT2, VEP9, VKE4, VKER, VKX4, VKXR, VPE5, VPE9, VPP9, VPX4, VPX9 VSD4, VWC, VWE, VWS, VWS1, VXF, VXG, VZC2, VZP9, VZWE, VZXZ
14	94050-06000	NUT, FLANGE, 6MM.....	-	-	-	2	-	-----	EZD2, EZDM, EZDS, EZDV, VZC2, VZP9, VZWE, VZXZ
15	95701-06032-08	BOLT, FLANGE, 6X32.....	-	-	-	1	-	-----	ED6, EDD2, EDS6, EDT6, EZD2, EZDM, EZDS, EZDV, SXS6, VAA1, VC2, VCF VCT, VCT2, VEP9, VKE4, VKER, VKX4, VKXR, VPE5, VPE9, VPP9, VPX4 VPX9, VSD4, VWC, VWE, VWS, VWS1, VXF, VXG, VXT, VZC2, VZP9, VZWE VZXZ



E-15-5

AIR CLEANER(6)

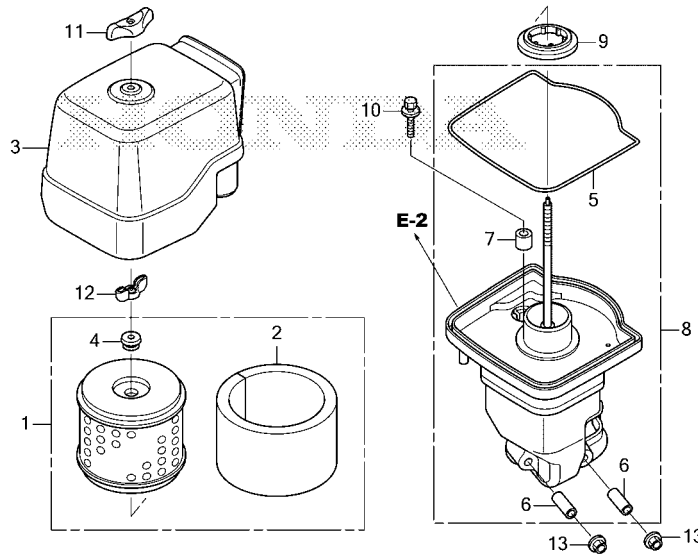

Ref. No.	L.O.N.	(Relative ref. Number) Description	F.R.T.
1	3121B8	ELEMENT, AIR CLEANERINCLUDES: Air cleaner element -inspection	0.1
2	3121C1	FILTER, OUTERINCLUDES: Outer filter-inspection	0.1
5	3121E0	PACKING, AIR CLEANER COVER ...	0.1
8	3121B4	ELBOW, AIR CLEANER E-2	0.1
9	3121R3	PACKING, AIR CLEANER CASE	0.1

Ref. No.	Part No.	Description	Reqd. QTY					Serial No.	Parts catalogue code
			GX 390 UT1	GX 390 UT2	GX 390 RT1	GX 390 RT2	GX 390 UT2X		
1	17210-Z1C-781	ELEMENT, AIR CLEANER.....	-	1	-	-	1	QC1, QC3, QC4, QC5, QC6, QC9, QCDW, QCE2, QCWT, SC1, SCC, SCM, SCM1 SCM2, SCM3, SCMV, SE1C, SE2C	
2	17218-Z1C-780	FILTER, OUTER.....	-	1	-	-	1	QC1, QC3, QC4, QC5, QC6, QC9, QCDW, QCE2, QCWT, SC1, SCC, SCM, SCM1 SCM2, SCM3, SCMV, SE1C, SE2C	
3	17230-Z1C-780	COVER ASSY., AIR CLEANER (INCLUDE CYCLONE PRE CLEANER)	-	1	-	-	1	QC1, QC3, QC4, QC5, QC6, QC9, QCDW, QCE2, QCWT, SC1, SCC, SCM, SCM1 SCM2, SCM3, SCMV, SE1C, SE2C	
4	17232-891-000	GROMMET, AIR CLEANER.....	-	1	-	-	1	QC1, QC3, QC4, QC5, QC6, QC9, QCDW, QCE2, QCWT, SC1, SCC, SCM, SCM1 SCM2, SCM3, SCMV, SE1C, SE2C	
5	17233-Z1C-780	SEAL, AIR CLEANER COVER.....	-	1	-	-	1	QC1, QC3, QC4, QC5, QC6, QC9, QCDW, QCE2, QCWT, SC1, SCC, SCM, SCM1 SCM2, SCM3, SCMV, SE1C, SE2C	
6	17238-ZE2-310	COLLAR, AIR CLEANER.....	-	2	-	-	2	QC1, QC3, QC4, QC5, QC6, QC9, QCDW, QCE2, QCWT, SC1, SCC, SCM, SCM1 SCM2, SCM3, SCMV, SE1C, SE2C	
7	17239-ZE3-840	COLLAR B, AIR CLEANER.....	-	1	-	-	1	QC1, QC3, QC4, QC5, QC6, QC9, QCDW, QCE2, QCWT, SC1, SCC, SCM, SCM1 SCM2, SCM3, SCMV, SE1C, SE2C	
8	17410-Z1C-780	ELBOW COMP., AIR CLEANER.....	-	1	-	-	1	QC1, QC3, QC4, QC5, QC6, QC9, QCDW, QCE2, QCWT, SC1, SCC, SCM, SCM1 SCM2, SCM3, SCMV, SE1C, SE2C	
9	17417-Z5T-000	PACKING, AIR CLEANER CASE.....	-	1	-	-	1	QC1, QC3, QC4, QC5, QC6, QC9, QCDW, QCE2, QCWT, SC1, SCC, SCM, SCM1 SCM2, SCM3, SCMV, SE1C, SE2C	
10	90009-Z1C-000	BOLT-WASHER, 6X22.....	-	1	-	-	1	QC1, QC3, QC4, QC5, QC6, QC9, QCDW, QCE2, QCWT, SC1, SCC, SCM, SCM1 SCM2, SCM3, SCMV, SE1C, SE2C	
11	90300-Z4M-800	NUT, AIR CLEANER.....	-	1	-	-	1	QC1, QC3, QC4, QC5, QC6, QC9, QCDW, QCE2, QCWT, SC1, SCC, SCM, SCM1 SCM2, SCM3, SCMV, SE1C, SE2C	
12	90325-044-000	NUT, TOOL BOX SETTING.....	-	1	-	-	1	QC1, QC3, QC4, QC5, QC6, QC9, QCDW, QCE2, QCWT, SC1, SCC, SCM, SCM1 SCM2, SCM3, SCMV, SE1C, SE2C	
13	94050-06000	NUT, FLANGE, 6MM.....	-	2	-	-	2	QC1, QC3, QC4, QC5, QC6, QC9, QCDW, QCE2, QCWT, SC1, SCC, SCM, SCM1 SCM2, SCM3, SCMV, SE1C, SE2C	

E-16

MUFFLER(1)

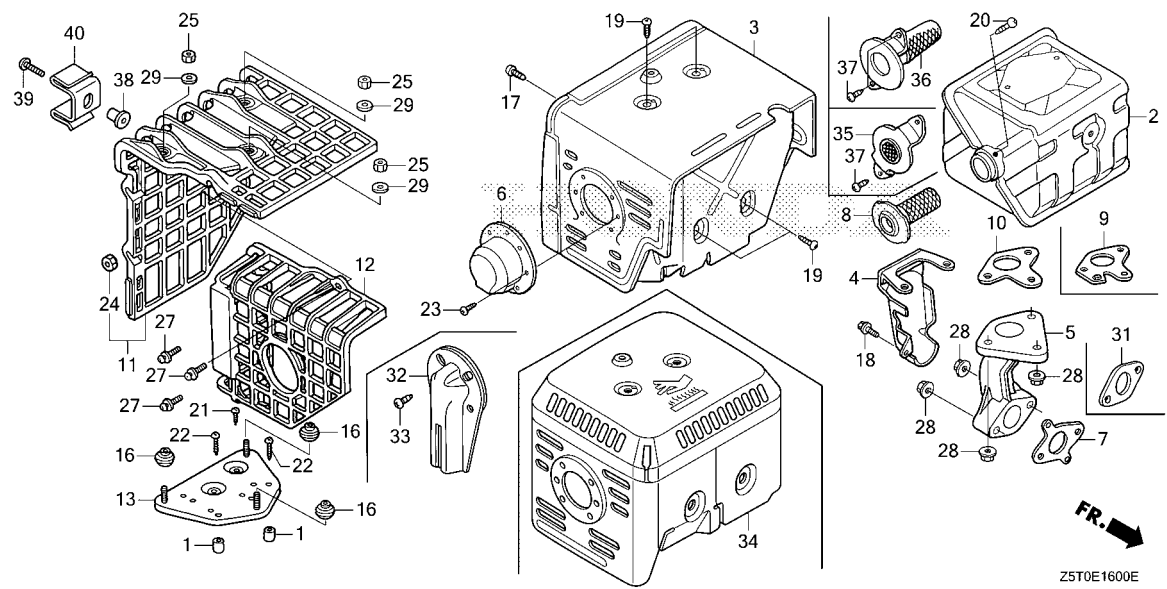

Ref. No.	L.O.N.	(Relative ref. Number) Description	F.R.T.
2	3131C5	MUFFLER, EXHAUST	0.2
3		(34)	
	3131D6	PROTECTOR, EXHAUST MUFFLER ...	0.2
5	3131C9	PIPE, EXHAUST	0.2
7		(31)	
	3131B5	GASKET, EXHAUST PIPE	0.2
8		(36)	
	3131A1	ARRESTER, SPARK	0.2
		.INCLUDES: Spark arrester check (9)	
10		(9)	
	3131B4	GASKET, EXHAUST MUFFLER	0.2
11	3131A7	COVER, EXHAUST MUFFLER	0.1
12	3131A6	COVER, EXHAUST MUFFLER :REAR ..	0.1
13	3131A2	BASE, EXHAUST MUFFLER COVER ..	0.2
35	3131G5	FLANGE, EXHAUST BAFFLE	0.2

Ref. No.	Part No.	Description	Reqd. QTY					Serial No.	Parts catalogue code
			GX 390 UT1	GX 390 UT2	GX 390 RT1	GX 390 RT2	GX 390 UT2X		
1	17233-896-701	COLLAR, AIR CLEANER CASE.....	(2)	(2)	(2)	(2)	(2)	-----	LKE, LXE4, LXE5, LXQ4, QC5, QC6, QE, QHB4, QK4, QKA4, QME0, QME2, QWA4, QWC4, QXAC, QXB7, QXB9, QXE4, QXE7, QXE9, QXH9, QXQ4, QZX9, SCK4, SCMV, SDQ5, SHQ2, SHQ4, SHQ5, SHQ6, SMC1, SMC2, SME0, SME6, SMES, STC4, SWA2, SWA4, SXB7, SXB9, SXE4, SXEM, SXQ4, VN27, VNG1, VPE5, VPX2, VPX4, VSB9, VSD7, VSD9, VWC9, VWT4, VXB7, VXB9, VXE7, VXE9, VXQ4, VZX7, VZXZ
2	18310-ZE2-W61	MUFFLER COMP.(100DB).....	1	-	1	-	-	-----	HA2, LKE, LX2, LXE4, LXE8, LXQ4, LXU, PA2, PAE2, PXD8, PXE8, PXU, QA2, QA26, QA4, QAA2, QAA6, QAE2, QAE4, QAE6, QAW, QC2, QDW9, QE, QHB4, QK4, QKA4, QME0, QME2, QNB2, QNE2, QNE6, QNE8, QNR2, QNR6, QTT, QWA2, QWA4, QWC4, QWT2, QXB7, QXC6, QXC9, QXCU, QXE4, QXE6, QXE7, QXE8, QXER, QXQ4, QXU, QXUZ, SCK4, SHQ2, SHQ4, SM32, SMC1, SMC2, SME0, SME6, STC4, SWA2, SWA4, SXB7, SXE4, SXE8, SXQ4, SXU, VA2, VAC2, VAG2, VCN2, VD2, VDE2, VK2, VKB2, VM2, VN27, VNG1, VPX2, VPX4, VSD7, VX8, VXB7, VXE2, VXE6, VXE7, VXE8, VXQ4
	18310-ZK6-880	MUFFLER COMP.	1	-	1	-	-	-----	QXB9, QXE9, QXH9, SXB9, VSD9, VWC9, VXB9, VXE9
	18310-Z5T-010	-	1	-	1	1	-----	HA2, LKE, LX2, LXE4, LXE5, LXE8, LXQ4, LXU, PA2, PAE2, PKT, PXD8, PXE8, PXM8, PXU, QA2, QA26, QA4, QAA2, QAA6, QAE2, QAE4, QAE6, QAGN, QC2, QC3, QC5, QC6, QC9, QCDW, QCE2, QCWT, QDW9, QE, QHB4, QK4, QKA4, QMAH, QME0, QNB2, QNE2, QNE8, QNGN, QNR2, QNR6, QNRV, QTT, QWA2, QWA4, QWC4, QWT2, QXB7, QXB9, QXC6, QXC9, QXCU, QXE4, QXE6, QXE7, QXE8, QXE9, QXE8, QXE9, QXEM, QXER, QXQ4, QXU, QXUM, QXUZ, QZA2, QZAV, QZC, QZD, QZDS, QZHW, QZME, QZN2, QZND, QZNH, QZNR, QZRL, QZRV, QZX9, QZXR, SCC, SCK4, SCM, SCM1, SCM2, SCM3, SCMV, SE1C, SE2C, SHQ4, SHQ5, SHQ6, SM32, SMC1, SME0, SME6, SMSC, SMX2, SMXC, STC4, SWA4, SXB7, SXBG, SXE4, SXE8, SXEM, SXQ4, SXU, SZEC, VA2, VAG2, VDE2, VK2, VKB2, VM2, VN27, VPX4, VSB9, VSD7, VSD9, VWC9, VX8, VXB7, VXB9, VXE2, VXE7, VXE8, VXE9, VXQ4, VZS9, VZX7, VZX8



E-16

MUFFLER(1)

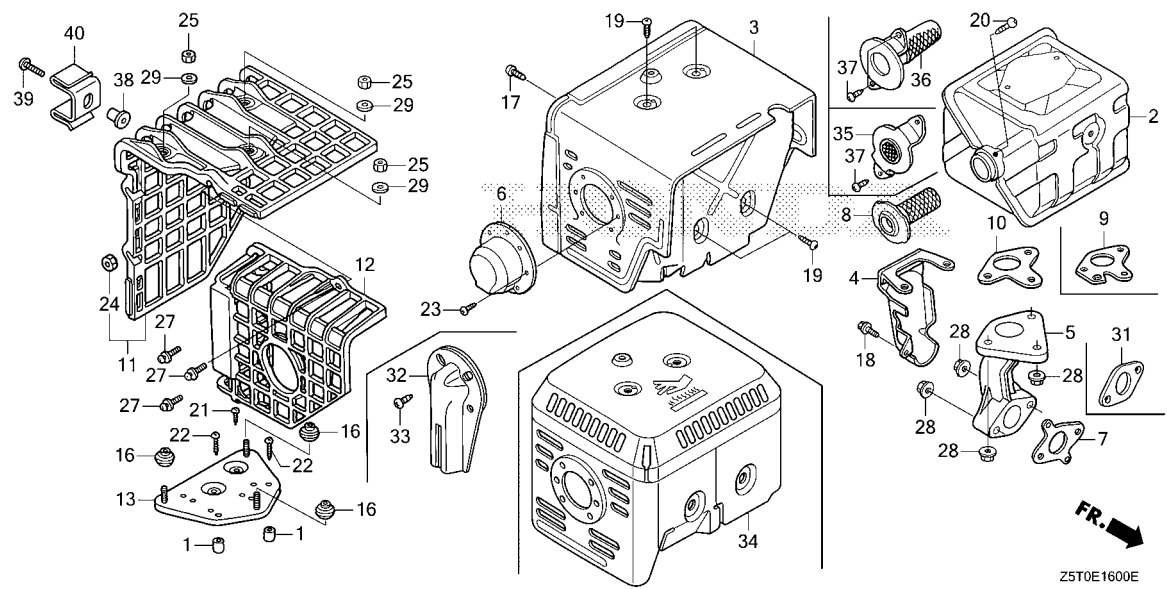

Ref. No.	Part No.	Description	Reqd. QTY					Serial No.	Parts catalogue code
			GX 390 UT1	GX 390 UT2	GX 390 RT1	GX 390 RT2	GX 390 UT2X		
3	18320-ZF6-W02	PROTECTOR COMP., MUFFLER (100DB)	1	-	1	-	-	-----	QXB7, QXB9, QXE7, QXE9, QXH9, SCK4, SXB7, SXB9, VN27, VNG1, VSD7, VSD9, VWC9, VXB7, VXB9, VXE7, VXE9
	18320-ZE2-W61	PROTECTOR COMP., MUFFLER.....	1	-	1	-	-	1603172	HA2, LKE, LX2, LXE4, LXE8, LXQ4, LXU, PA2, PAE2, PXD8, PXE8, PXU, QA2, QA26, QAA2, QAA6, QAE2, QAE6, QAW, QC2, QDW9, QE, QHB4, QK4, QKA4, QME0, QNB2, QNE2, QNE6, QNE8, QNR2, QNR6, QTT, QWA2, QWA4, QWC4, QWT2, QXC6, QXC9, QXE4, QXE6, QXE8, QXER, QXQ4, QXU, QXUZ, SHQ4, SM32, SMC1, SME0, SME6, STC4, SWA4, SXE4, SXE8, SXQ4, SXU, VA2, VAC2, VAG2, VCN2, VD2, VDE2, VK2, VKB2, VM2, VX8, VXE2, VXE6, VXE8, VXQ4
	18320-ZE2-W62	1	-	1	-	-	1603173	HA2, LKE, LX2, LXE4, LXE8, LXQ4, LXU, PA2, PAE2, PXD8, PXE8, PXU, QA2, QA26, QAA2, QAA6, QAE2, QAE6, QAW, QC2, QDW9, QE, QHB4, QK4, QKA4, QME0, QNB2, QNE2, QNE6, QNE8, QNR2, QNR6, QTT, QWA2, QWA4, QWC4, QWT2, QXC6, QXC9, QXE4, QXE6, QXE8, QXER, QXQ4, QXU, QXUZ, SHQ4, SM32, SMC1, SME0, SME6, STC4, SWA4, SXE4, SXE8, SXQ4, SXU, VA2, VAC2, VAG2, VCN2, VD2, VDE2, VK2, VKB2, VM2, VX8, VXE2, VXE6, VXE8, VXQ4
4	18323-ZE3-W40	PROTECTOR, EX. PIPE.....	1	-	-	-	-	-----	QA4, QAE4, QME2, QXCU, SHQ2, SMC2, SWA2
	18205-Z5T-000	PROTECTOR COMP., EX. PIPE.....	-	1	-	1	-	-----	HA2, PAE2, QA2, QA26, QA4, QAA2, QAA6, QAE2, QAE4, QAE6, QAW, QNB2, QNE2, QNE6, QNE8, QNR2, QNR6, QTT, QWA2, SWA2, SWA4, VA2, VAC2, VAG2, VD2, VDE2, VM2
	18323-Z5T-W41	PROTECTOR, EX. PIPE.....	-	1	-	1	-	-----	QAA2, QAA6, QNE2, QNE8, QNR2, QNR6, QTT, QZN2, QZNR
	18205-Z5T-000	PROTECTOR COMP., EX. PIPE.....	-	1	-	1	-	1063106	QAGN, QNGN, QNRV, QWC, QZC, QZME, QZND, QZNH, QZRV, SCM, SCM3, SMX2, SMXC, SZEC
									HA2, PAE2, QA2, QA26, QA4, QAE2, QAE4, QAE6, QNB2, QWA2, QXE9, QZA2, QZAV, SWA4, VA2, VAG2, VDE2, VM2



E-16

MUFFLER(1)

Ref. No.	Part No.	Description	Reqd. QTY					Serial No.	Parts catalogue code
			GX 390 UT1	GX 390 UT2	GX 390 RT1	GX 390 RT2	GX 390 UT2X		
(4)	18323-Z5T-W41	PROTECTOR, EX. PIPE.....	-	1	-	-	-	1063107 -----	HA2, PAE2, QA2, QA26, QA4, QAA2, QAA6, QAE2, QAE4, QAE6, QNE2, QNE8 QNR2, QNR6, QZA2, QZAV, QZN2, QZNR, SWA4, VA2, VM2
			-	1	-	-	-	1063107 1343356	QXE9
			-	-	-	1	-	1067728 -----	QNB2, QTT, QWA2, VAG2, VDE2
			-	-	-	-	1	-----	HA2, PAE2, QA2, QA4, QAA2, QAE2, QNE2, QNR2, QNRV, QWC, QZA2, QZAV QZN2, QZNR, SCM, SCM3, SMX2, SWA4
5	18330-ZE2-W00	PIPE, EX.	1	-	1	-	-	-----	HA2, LKE, LX2, LXE4, LXE8, LXQ4, LXU, PA2, PAE2, PXD8, PXE8, PXU, QA2 QA26, QA4, QAA2, QAA6, QAE2, QAE4, QAE6, QAW, QC2, QDW9, QE, QHB4 QK4, QKA4, QME0, QME2, QNB2, QNE2, QNE6, QNE8, QNR2, QNR6, QTT, QWA2 QWA4, QWC4, QWT2, QXB7, QXB9, QXC6, QXC9, QXCU, QXE4, QXE6, QXE7 QXE8, QXE9, QXER, QXH9, QXQ4, QXU, QXUZ, SCK4, SHQ2, SHQ4, SM32 SMC1, SMC2, SME0, SME6, STC4, SWA2, SWA4, SXB7, SXB9, SXE4, SXE8 SXQ4, SXU, VA2, VAC2, VAG2, VCN2, VD2, VDE2, VK2, VKB2, VM2, VN27 VNG1, VSD7, VSD9, VWC9, VX8, VXB7, VXB9, VXE2, VXE6, VXE7, VXE8 VXE9, VXQ4
	18331-Z5T-000	-	1	-	1	1	-----	HA2, LKE, LX2, LXE4, LXE5, LXE8, LXQ4, LXU, PA2, PAE2, PKT, PXD8 PXE8, PXM8, PXU, QA2, QA26, QA4, QAA2, QAA6, QAE2, QAE4, QAE6, QAGN QC2, QC3, QC5, QC6, QC9, QCDW, QCE2, QCWT, QDW9, QE, QHB4, QK4, QKA4 QMAH, QME0, QNB2, QNE2, QNE8, QNGN, QNR2, QNR6, QNRV, QTT, QWA2 QWA4, QWC, QWC4, QWT2, QXB7, QXB9, QXC6, QXC9, QXCU, QXE4, QXE6 QXE7, QXE8, QXE9, QXEM, QXER, QXQ4, QXU, QXUM, QXUZ, QZA2, QZAV, QZC QZD, QZDS, QZHW, QZME, QZN2, QZND, QZNH, QZNR, QZRL, QZRV, QZX9 QZXR, SCC, SCK4, SCM, SCM1, SCM2, SCM3, SCMV, SE1C, SE2C, SHQ4, SHQ5 SHQ6, SM32, SMC1, SME0, SME6, SMC, SMX2, SMXC, STC4, SWA4, SXB7 SXBG, SXE4, SXE8, SXEM, SXQ4, SXU, SZEC, VA2, VAG2, VDE2, VK2, VKB2 VM2, VN27, VSB9, VSD7, VSD9, VWC9, VX8, VXB7, VXB9, VXE2, VXE7, VXE8 VXE9, VXQ4, VZS9, VZX7, VZX8
6	18331-ZE3-811	CAP, MUFFLER.....	1	-	1	1	-	-----	HA2, PAE2, PXD8, QA4, QAE2, QAE4, QAE6, QAGN, QE, QHB4, QKA4, QNB2 QNE2, QNE6, QNE8, QNGN, QNR2, QNR6, QWC4, QXER, QXUZ, SM32, SMC1 SMC2, VA2, VD2, VK2, VKB2, VM2
	18331-ZE3-810	1	-	-	-	-	1401132 -----	QA2, QA26, QAW, QK4, QWA4, QWT2
	18331-ZE3-811	1	-	-	-	-	1401133 -----	QA2, QA26, QAW, QK4, QWA4, QWT2
			-	1	-	-	1	-----	HA2, PAE2, PXD8, QA2, QA26, QA4, QAE2, QAE4, QAE6, QC5, QC6, QCWT, QE QHB4, QK4, QKA4, QMAH, QNE2, QNE8, QNR2, QNR6, QNRV, QWA4, QWC, QWC4 QWT2, QXER, QXUZ, QZA2, QZAV, QZC, QZHW, QZN2, QZND, QZNH, QZNR QZRL, QZXR, SCC, SCM, SCM1, SCM2, SCM3, SCMV, SE1C, SE2C, SM32, SMC1 SMSC, SMX2, SMXC, SXBG, SXEM, SZEC, VA2, VM2
7	18333-ZF6-W01	GASKET, EX. PIPE.....	1	-	1	-	-	-----	HA2, LKE, LX2, LXE4, LXE8, LXQ4, LXU, PA2, PAE2, PXD8, PXE8, PXU, QA2 QA26, QA4, QAA2, QAA6, QAE2, QAE4, QAE6, QAW, QC2, QDW9, QE, QHB4 QK4, QKA4, QME0, QME2, QNB2, QNE2, QNE6, QNE8, QNR2, QNR6, QTT, QWA2 QWA4, QWC4, QWT2, QXB7, QXB9, QXC6, QXC9, QXCU, QXE4, QXE6, QXE7 QXE8, QXE9, QXER, QXH9, QXQ4, QXU, QXUZ, SCK4, SHQ2, SHQ4, SM32 SMC1, SMC2, SME0, SME6, STC4, SWA2, SWA4, SXB7, SXB9, SXE4, SXE8 SXQ4, SXU, VA2, VAC2, VAG2, VC2, VC2N, VCN2, VD2, VDE2, VK2, VKB2 VM2, VN27, VNG1, VPE5, VPE9, VPX9, VSD7, VSD9, VWC, VWC9, VVE, VX8 VXB7, VXB9, VXE2, VXE6, VXE7, VXE8, VXE9, VXG, VXQ4
	18333-Z1C-901	-	1	-	1	-	-----	LXE5, QAGN, QC3, QC5, QC6, QC9, QCDW, QCE2, QCWT, QMAH, QNGN, QNRV QXAC, QZC, QZD, QZDS, QZHW, QZME, QZND, QZRL, QZRV, SCC, SCM, SCM1 SCM2, SCM3, SHQ6, SMES, SMSC, SMXC, SXBG, SXEM, SZEC, VSB9, VZS9
	18333-ZF6-W01	-	1	-	-	-	1517215 -----	HA2, LKE, LX2, LXE4, LXE8, LXQ4, LXU, PA2, PAE2, PKT, PXD8, PXE8, PXU QA2, QA26, QA4, QAA2, QAA6, QAE2, QAE4, QAE6, QC2, QDW9, QE, QHB4 QK4, QKA4, QME0, QNE2, QNE8, QNR2, QNR6, QWA4, QWC, QWC4, QWT2, QXB7 QXB9, QXC6, QXC9, QXCU, QXE4, QXE6, QXE7, QXE8, QXE9, QXEM, QXER QXQ4, QXU, QXUM, QXUZ, QZA2, QZAV, QZN2, QZNH, QZNR, QZX9, QZXR SCK4, SHQ4, SHQ5, SM32, SMC1, SME0, SME6, SMX2, STC4, SWA4, SXB7 SXE4, SXE8, SXQ4, SXU, VA2, VM2, VN27, VSD7, VSD9, VX8, VXB7, VXB9 VXE2, VXE7, VXE8, VXE9, VXQ4, VZX7, VZX8



E-16

MUFFLER(1)

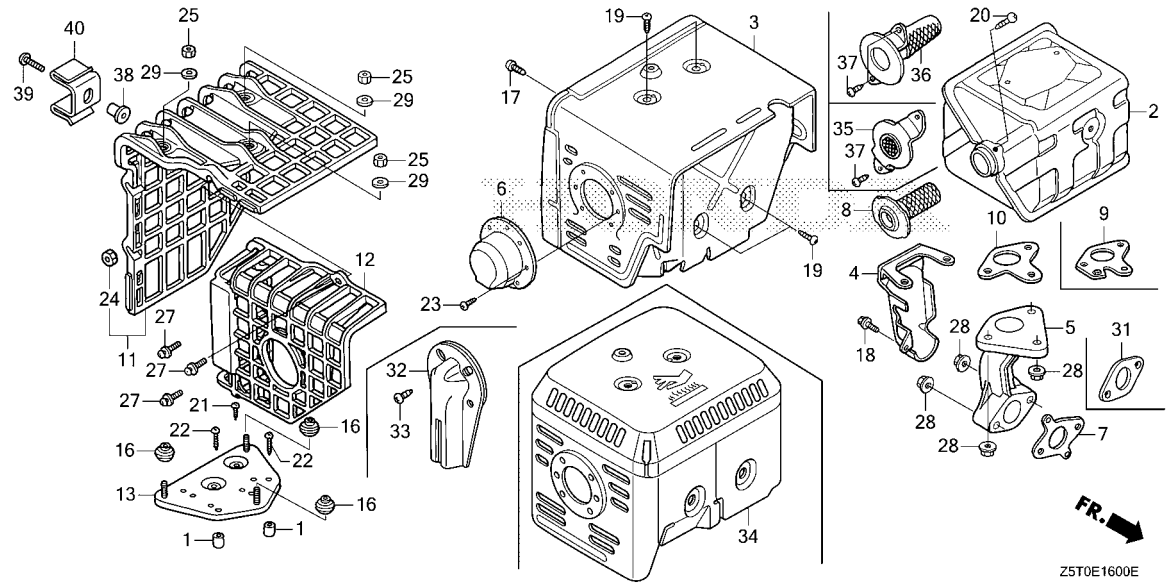

Ref. No.	Part No.	Description	Reqd. QTY					Serial No.	Parts catalogue code
			GX 390 UT1	GX 390 UT2	GX 390 RT1	GX 390 RT2	GX 390 UT2X		
(7)	18333-Z1C-901	GASKET, EX. PIPE.....	-	1	-	-	-	1517216 -----	HA2, LKE, LX2, LXE4, LXE8, LXQ4, LXU, PA2, PAE2, PKT, PxD8, PXE8, PXU QA2, QA26, QA4, QAA2, QAA6, QAE2, QAE4, QAE6, QC2, QDW9, QE, QHB4 QK4, QKA4, QME0, QNE2, QNE8, QNR2, QNR6, QWA4, QWC, QWC4, QWT2, QXB7 QXB9, QXC6, QXC9, QXCU, QXE4, QXE6, QXE7, QXE8, QXE9, QXEM, QXER QXQ4, QXU, QXUM, QXUZ, QZA2, QZAV, QZN2, QZNH, QZNR, QZX9, QZXR SCK4, SHQ4, SHQ5, SM32, SMC1, SME0, SME6, SMX2, STC4, SWA4, SXB7 SXE4, SXE8, SXQ4, SXU, VA2, VM2, VN27, VSD7, VSD9, VX8, VXB7, VXB9 VXE2, VXE7, VXE8, VXE9, VXQ4, VZX7, VZX8
	18333-ZF6-W01	-	-	-	1	-	-----	SDQ5, VC2, VCF, VCT, VCT2, VPE5, VPE9, VPP9, VPX9, VWC, VWE, VXF, VXG VXT, VZC2, VZP9
	18333-Z1C-901	-	-	-	1	-	1517807 -----	PXM8, QNB2, QTT, QWA2, VAG2, VDE2, VK2, VKB2, VWC9
	18333-ZF6-W01	-	-	-	1	-	3000001 -----	PXM8, QNB2, QTT, QWA2, VAG2, VDE2, VK2, VKB2, VWC9
	18333-Z1C-901	-	-	-	1	-	-----	VZXZ
								-----	HA2, LFU, LKE, LX2, LXE4, LXE5, LXE8, LXQ4, LXU, PA2, PAE2, PKT, PxD8 PXE8, PXU, QA2, QA4, QAA2, QAE2, QC3, QC5, QC6, QC9, QCDW, QCE2, QCWT QE, QHB4, QK4, QKA4, QMAH, QME0, QNE2, QNR2, QNRV, QWC, QXAC, QXB7 QXB9, QXE4, QXE6, QXE7, QXE8, QXE9, QXEM, QXER, QXQ4, QXU, QXUM QXUZ, QZA2, QZAV, QZD, QZHW, QZN2, QZNR, QZRL, QZXR, SCC, SCK4, SCM SCM1, SCM3, SCMV, SE1C, SE2C, SHQ4, SHQ5, SHQ6, SM32, SMC1, SME0 SME6, SMX2, STC4, SWA4, SXB7, SXBG, SXE4, SXEM, SXQ4, VN27, VSB9 VSD9, VX8, VXB7, VXB9, VXE2, VXE7, VXE8, VXE9, VZX7, VZX8



E-16

MUFFLER(1)

Ref. No.	Part No.	Description	Reqd. QTY					Serial No.	Parts catalogue code
			GX 390 UT1	GX 390 UT2	GX 390 RT1	GX 390 RT2	GX 390 UT2X		
8	18355-ZE2-W00	ARRESTER, SPARK.....	1	-	1	-	-	HA2, PAE2, PXD8, QA2, QA26, QA4, QAE2, QAE4, QAE6, QAW, QC2, QDW9, QE QHB4, QK4, QKA4, QNB2, QWA2, QWA4, QWC4, QXB7, QXB9, QXE7, QXE9 QXH9, SCK4, SMC1, SMC2, STC4, SWA2, SWA4, SXB7, SXB9, VA2, VAC2 VAG2, VCN2, VD2, VDE2, VK2, VKB2, VM2, VN27, VNG1, VPE5, VPE9, VPX2 VPX4, VPX9, VSD7, VSD9, VWC9, VXB7, VXB9, VXE7, VXE9	
			(1)	-	(1)	-	-	LKE, LX2, LXE4, LXE8, LXQ4, LXU, PA2, PXE8, PXU, QAA2, QAA6, QME0 QME2, QNE2, QNE6, QNE8, QNR2, QNR6, QTT, QWT2, QXC6, QXC9, QXCU QXE4, QXE6, QXE8, QXER, QXQ4, QXU, QXUZ, SHQ2, SHQ4, SM32, SME0 SME6, SXE4, SXE8, SXQ4, SXU, VC2, VC2N, VWC, VWE, VWT4, VX8, VXE2 VXE6, VXE8, VXG, VXQ4	
			-	1	-	-	1	QXAC	
			-	-	-	1	-	VPE5, VPE9, VPP9, VPX9, VZP9, VZXZ	
9	18381-Z8S-801	GASKET, MUFFLER(ARRESTER) (THAI LEAKLESS)	1	1	1	1	1	HA2, LXE5, PAE2, PXD8, QA2, QA26, QA4, QAE2, QAE4, QAE6, QAGN, QAW QC2, QC5, QC6, QCDW, QCE2, QDW9, QE, QHB4, QK4, QKA4, QNB2, QNRV QWA2, QWA4, QWC, QWC4, QXB7, QXB9, QXE7, QXE9, QXH9, QZA2, QZAV, QZC QZHW, QZME, QZRL, QZX9, SCK4, SCM, SCM3, SE1C, SE2C, SMC1, SMC2 SMX2, SMXC, STC4, SWA2, SWA4, SXB7, SXB9, VA2, VAC2, VAG2, VCN2, VD2 VDE2, VK2, VKB2, VM2, VN27, VNG1, VSB9, VSD7, VSD9, VWC9, VXB7, VXB9 VXE7, VXE9, VZS9, VZX7	
	18381-ZE2-W10	GASKET, MUFFLER(ARRESTER) (NIPPON LEAKLESS)	(1)	-	(1)	-	-	HA2, LKE, LX2, LXE4, LXE8, LXQ4, LXU, PA2, PAE2, PXE8, PXU, QAA2 QAA6, QAE2, QAE4, QAE6, QC2, QE, QHB4, QKA4, QME0, QME2, QNB2, QNE2 QNE6, QNE8, QNR2, QNR6, QTT, QWA2, QWC4, QWT2, QXC6, QXC9, QXCU QXE4, QXE6, QXE8, QXER, QXQ4, QXU, QXUZ, SHQ2, SHQ4, SM32, SMC1 SMC2, SME0, SME6, STC4, SWA2, SWA4, SXE4, SXE8, SXQ4, SXU, VA2, VAC2 VAG2, VC2, VC2N, VCN2, VD2, VDE2, VK2, VKB2, VKX4, VM2, VPE5, VPX2 VWC, VWE, VWT4, VX8, VXE2, VXE6, VXE8, VXG, VXQ4	
			1	-	1	-	-	PXD8, QA2, QA26, QAW, QDW9, QK4, QWA4, QXB7, QXB9, QXE7, QXE9, QXH9 SCK4, SXB7, SXB9, VN27, VNG1, VPX4, VSD7, VSD9, VWC9, VXB7, VXB9 VXE7, VXE9	
			-	1	-	-	1	HA2, LXE5, PAE2, PXD8, QA2, QA26, QA4, QAE2, QAE4, QAE6, QC2, QC5 QC6, QCDW, QCE2, QDW9, QE, QHB4, QK4, QKA4, QNRV, QWA4, QWC, QWC4 QXB7, QXB9, QXE7, QXE9, QZA2, QZAV, QZC, QZHW, QZME, QZRL, QZX9 SCK4, SCM, SCM3, SE1C, SE2C, SMC1, SMX2, SMXC, STC4, SWA4, SXB7, VA2 VM2, VN27, VSB9, VSD7, VSD9, VXB7, VXB9, VXE7, VXE9, VZS9, VZX7	
			-	-	-	1	-	QAGN, QNB2, QWA2, VAG2, VDE2, VK2, VKB2, VWC9	
			-	-	-	(1)	-	SDQ5, VPX4	
10	18381-ZE2-801	GASKET, MUFFLER (NIPPON LEAKLESS)	1	1	1	1	1	LKE, LX2, LXE4, LXE8, LXQ4, LXU, PA2, PKT, PXE8, PXM8, PXU, QAA2 QAA6, QC3, QC9, QCWT, QMAH, QME0, QME2, QNE2, QNE6, QNE8, QNGN, QNR2 QNR6, QTT, QWT2, QXC6, QXC9, QXCU, QXE4, QXE6, QXE8, QXEM, QXER QXQ4, QXU, QXUM, QXUZ, QZD, QZDS, QZN2, QZND, QZNH, QZNR, QZRV, QZXR SCC, SCM1, SCM2, SCMV, SHQ2, SHQ4, SHQ5, SHQ6, SM32, SME0, SME6 SMSC, SXBG, SXE4, SXE8, SXEM, SXQ4, SXU, SZEC, VX8, VXE2, VXE6, VXE8 VXQ4, VZX8	
	18381-Z1C-801	GASKET, MUFFLER(THAI LEAKLESS)	1	-	-	-	-	LKE, LX2, LXE4, LXQ4, PA2, QME0, QME2, QNE2, QNE6, QNE8, QNR2, QNR6 QXC6, QXCU, QXE4, QXE6, QXER, QXUZ, SHQ2, SM32, SME0, SME6, SXE4 SXU, VXE2, VXE6, VXQ4	
	18381-ZE2-800	GASKET, MUFFLER (NIPPON LEAKLESS)	1	-	-	-	-	LXQ4	
			1	-	-	-	-	1360188 LXE8, LXU, PXE8, PXU, QAA2, QAA6, QTT, QWT2, QXC9, QXE8, QXQ4, QXU SHQ4, SXE8, SXQ4, VX8, VXE8	



E-16

MUFFLER(1)

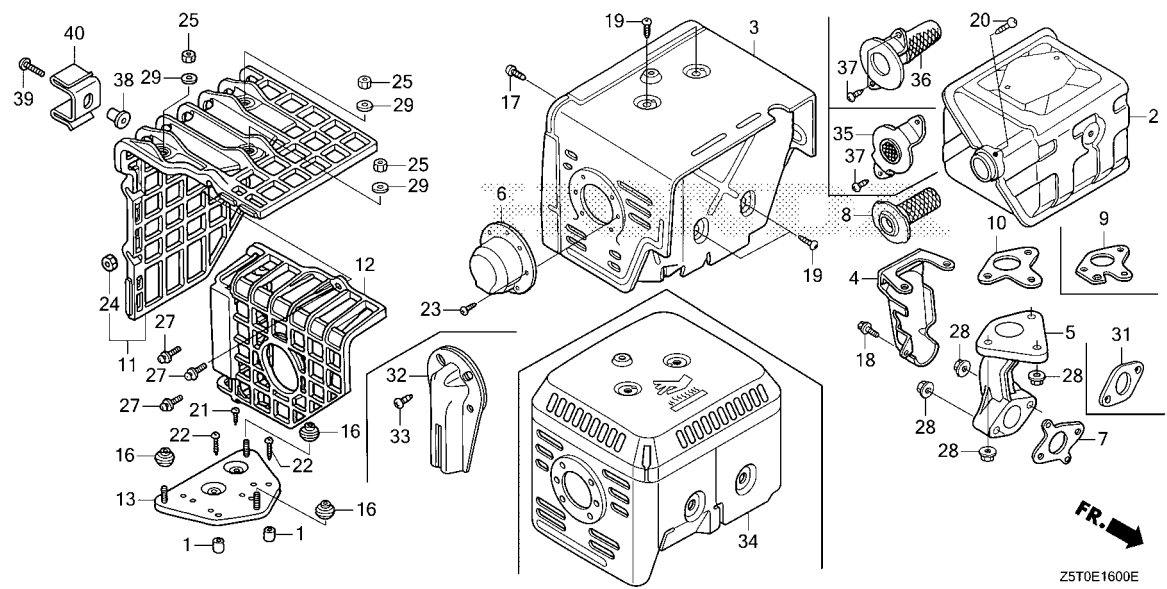

Ref. No.	Part No.	Description	Reqd. QTY					Serial No.	Parts catalogue code
			GX 390 UT1	GX 390 UT2	GX 390 RT1	GX 390 RT2	GX 390 UT2X		
10)	18381-Z1C-801	GASKET, MUFFLER(THAI LEAKLESS)	1	-	-	-	-	1360189 -----	LXE8, LXU, PXE8, PXU, QAA2, QAA6, QTT, QWT2, QXC9, QXE8, QXQ4, QXU SHQ4, SXE8, SXQ4, VX8, VXE8 LKE, LX2, LXE4, LXE8, LXQ4, LXU, PA2, PKT, PXE8, PXM8, PXU, QAA2 QAA6, QC3, QC9, QCWT, QMAH, QME0, QNE2, QNE8, QNGN, QNR2, QNR6, QTT QWT2, QXC6, QXC9, QXCUC, QXE4, QXE6, QXE8, QXEM, QXER, QXQ4, QXU QXUM, QXUZ, QZD, QZDS, QZN2, QZND, QZNH, QZNR, QZRV, QZXR, SCC, SCM1 SCM2, SCMV, SHQ4, SHQ5, SHQ6, SM32, SME0, SME6, SMSC, SXBG, SXE4 SXE8, SXEM, SXQ4, SXU, SZEC, VX8, VXE2, VXE8, VXQ4, VZX8
11	18433-Z5T-000	COVER COMP., MUFFLER.....	(1)	(1)	(1)	(1)	(1)	-----	LKE, LXE4, LXE5, LXQ4, QC5, QC6, QE, QHB4, QK4, QKA4, QME0, QME2 QWA4, QWC4, QXAC, QXB7, QXB9, QXE4, QXE7, QXE9, QXH9, QXQ4, QZX9 SCK4, SCMV, SDQ5, SHQ2, SHQ4, SHQ5, SHQ6, SMC1, SMC2, SME0, SME6 SMES, STC4, SWA2, SWA4, SXB7, SXB9, SXE4, SXEM, SXQ4, VN27, VNG1 VPE5, VPX2, VPX4, VSB9, VSD7, VSD9, VWC9, VWT4, VXB7, VXB9, VXE7 VXE9, VXQ4, VZX7, VZXZ
12	18434-Z5T-000	COVER COMP., RR. MUFFLER.....	(1)	(1)	(1)	(1)	(1)	-----	LKE, LXE4, LXE5, LXQ4, QC5, QC6, QE, QHB4, QK4, QKA4, QME0, QME2 QWA4, QWC4, QXAC, QXB7, QXB9, QXE4, QXE7, QXE9, QXH9, QXQ4, QZX9 SCK4, SCMV, SDQ5, SHQ2, SHQ4, SHQ5, SHQ6, SMC1, SMC2, SME0, SME6 SMES, STC4, SWA2, SWA4, SXB7, SXB9, SXE4, SXEM, SXQ4, VN27, VNG1 VPE5, VPX2, VPX4, VSB9, VSD7, VSD9, VWC9, VWT4, VXB7, VXB9, VXE7 VXE9, VXQ4, VZX7, VZXZ
13	18436-ZH8-W41	BASE COMP., MUFFLER COVER....	(1)	(1)	(1)	(1)	(1)	-----	LKE, LXE4, LXE5, LXQ4, QC5, QC6, QE, QHB4, QK4, QKA4, QME0, QME2 QWA4, QWC4, QXAC, QXB7, QXB9, QXE4, QXE7, QXE9, QXH9, QXQ4, QZX9 SCK4, SCMV, SDQ5, SHQ2, SHQ4, SHQ5, SHQ6, SMC1, SMC2, SME0, SME6 SMES, STC4, SWA2, SWA4, SXB7, SXB9, SXE4, SXEM, SXQ4, VN27, VNG1 VPE5, VPX2, VPX4, VSB9, VSD7, VSD9, VWC9, VWT4, VXB7, VXB9, VXE7 VXE9, VXQ4, VZX7, VZXZ



E-16

MUFFLER(1)

Ref. No.	Part No.	Description	Reqd. QTY					Serial No.	Parts catalogue code
			GX 390 UT1	GX 390 UT2	GX 390 RT1	GX 390 RT2	GX 390 UT2X		
16	18466-ZH8-W40	SPACER, MUFFLER COVER	(3)	(3)	(3)	(3)	(3)	-----	LKE, LXE4, LXE5, LXQ4, QC5, QC6, QE, QHB4, QK4, QKA4, QME0, QME2, QWA4, QWC4, QXAC, QXB7, QXB9, QXE4, QXE7, QXE9, QXH9, QXQ4, QZX9, SCK4, SCMV, SDQ5, SHQ2, SHQ4, SHQ5, SHQ6, SMC1, SMC2, SME0, SME6, SMES, STC4, SWA2, SWA4, SXB7, SXB9, SXE4, SXEM, SXQ4, VN27, VNG1, VPE5, VPX2, VPX4, VSB9, VSD7, VSD9, VWC9, VWT4, VXB7, VXB9, VXE7, VXE9, VXQ4, VZX7, VZXZ
17	90006-ZE2-000	SCREW, TAPPING, 6X10	1	1	1	1	1	-----	HA2, LKE, LX2, LXE4, LXE5, LXE8, LXQ4, LXU, PA2, PAE2, PKT, PXD8, PXE8, PXM8, PXU, QA2, QA26, QA4, QAA2, QAA6, QAE2, QAE4, QAE6, QAGN, QAW, QC2, QC3, QC5, QC6, QC9, QCDW, QCE2, QCWT, QDW9, QE, QHB4, QK4, QKA4, QMAH, QME0, QME2, QNB2, QNE2, QNE6, QNE8, QNGN, QNR2, QNR6, QNRV, QTT, QWA2, QWA4, QWC, QWC4, QWT2, QXB7, QXB9, QXC6, QXC9, QXCU, QXE4, QXE6, QXE7, QXE8, QXE9, QXEM, QXER, QXH9, QXQ4, QXU, QXUM, QXUZ, QZA2, QZAV, QZC, QZD, QZDS, QZHW, QZME, QZN2, QZND, QZNH, QZNR, QZRL, QZRV, QZX9, QZXR, SCC, SCK4, SCM, SCM1, SCM2, SCM3, SCMV, SE1C, SE2C, SHQ2, SHQ4, SHQ5, SHQ6, SM32, SMC1, SMC2, SME0, SME6, SMSC, SMX2, SMXC, STC4, SWA2, SWA4, SXB7, SXB9, SXBG, SXE4, SXE8, SXEM, SXQ4, SXU, SZEC, VA2, VAC2, VAG2, VCN2, VD2, VDE2, VK2, VKB2, VM2, VN27, VNG1, VSB9, VSD7, VSD9, VWC9, VX8, VXB7, VXB9, VXE2, VXE6, VXE7, VXE8, VXE9, VXQ4, VZS9, VZX7, VZX8
18	90013-883-000	BOLT, FLANGE, 6X12(CT200)	1	1	1	1	1	-----	HA2, PAE2, QA2, QA26, QA4, QAA2, QAA6, QAE2, QAE4, QAE6, QAGN, QAW, QNB2, QNE2, QNE6, QNE8, QNGN, QNR2, QNR6, QNRV, QTT, QWA2, QZAV, QZAV, QZC, QZME, QZN2, QZND, QZNH, QZNR, QZRV, SCM, SCM3, SMX2, SMXC, SWA2, SWA4, SZEC, VA2, VAC2, VAG2, VD2, VDE2, VM2
19	90050-ZE1-000	SCREW, TAPPING, 5X8	4	4	4	4	4	-----	HA2, LKE, LX2, LXE4, LXE5, LXE8, LXQ4, LXU, PA2, PAE2, PKT, PXD8, PXE8, PXM8, PXU, QA2, QA26, QA4, QAA2, QAA6, QAE2, QAE4, QAE6, QAGN, QAW, QC2, QC3, QC5, QC6, QC9, QCDW, QCE2, QCWT, QDW9, QE, QHB4, QK4, QKA4, QMAH, QME0, QME2, QNB2, QNE2, QNE6, QNE8, QNGN, QNR2, QNR6, QNRV, QTT, QWA2, QWA4, QWC, QWC4, QWT2, QXB7, QXB9, QXC6, QXC9, QXCU, QXE4, QXE6, QXE7, QXE8, QXE9, QXEM, QXER, QXH9, QXQ4, QXU, QXUM, QXUZ, QZA2, QZAV, QZC, QZD, QZDS, QZHW, QZME, QZN2, QZND, QZNH, QZNR, QZRL, QZRV, QZX9, QZXR, SCC, SCK4, SCM, SCM1, SCM2, SCM3, SCMV, SE1C, SE2C, SHQ2, SHQ4, SHQ5, SHQ6, SM32, SMC1, SMC2, SME0, SME6, SMSC, SMX2, SMXC, STC4, SWA2, SWA4, SXB7, SXB9, SXBG, SXE4, SXE8, SXEM, SXQ4, SXU, SZEC, VA2, VAC2, VAG2, VCN2, VD2, VDE2, VK2, VKB2, VM2, VN27, VNG1, VSB9, VSD7, VSD9, VWC9, VX8, VXB7, VXB9, VXE2, VXE6, VXE7, VXE8, VXE9, VXQ4, VZS9, VZX7, VZX8
20	90055-ZE1-000	SCREW, TAPPING, 4X6	(1)	-	(1)	-	-	-----	LKE, LX2, LXE4, LXE8, LXQ4, LXU, PA2, PAE2, PKT, PXD8, PXE8, PXM8, PXU, QA2, QA26, QA4, QAA2, QAA6, QAE2, QAE4, QAE6, QAGN, QAW, QC2, QC3, QC5, QC6, QC9, QCDW, QCE2, QCWT, QDW9, QE, QHB4, QK4, QKA4, QMAH, QME0, QME2, QNE2, QNE6, QNE8, QNR2, QNR6, QTT, QWT2, QXC6, QXC9, QXCU, QXE4, QXE6, QXE8, QXER, QXQ4, QXU, SHQ2, SHQ4, SM32, SMC2, SME0, SME6, SWA2, SXE4, SXE8, SXQ4, SXU, VKX4, VPX2, VX8, VXE2, VXE6, VXE8, VXE9, VXQ4, VZS9, VZX7, VZX8
	90050-ZE1-000	SCREW, TAPPING, 5X8	(1)	-	(1)	-	-	-----	QXUZ, VC2, VC2N, VWC, VWE, VWT4
			1	-	-	-	-	-----	HA2, PAE2, PXD8, QA2, QA26, QA4, QAE2, QAE4, QAE6, QAW, QC2, QDW9, QE, QHB4, QK4, QKA4, QWA4, QWC4, QXB7, QXB9, QXE7, QXE9, QXH9, SCK4, SMC1, SMC2, STC4, SWA2, SWA4, SXB7, SXB9, VA2, VM2, VN27, VNG1, VPX2, VSD7, VSD9, VXB7, VXB9, VXE7, VXE9
			-	(1)	-	-	-	-----	QWA4, QWC4, QZX9, VSD7
			-	-	1	-	-	-----	QNB2, QWA2, VAC2, VAG2, VCN2, VD2, VDE2, VK2, VKB2, VNG1, VPE5, VPE9, VPX4, VPX9, VWC9
			-	-	-	1	-	-----	VPE5, VPE9, VPP9, VPX4, VPX9, VZP9, VZXZ
			-	-	-	(1)	-	-----	VPE5, VPX4
21	90050-ZE1-000	SCREW, TAPPING, 5X8	(1)	(1)	(1)	(1)	(1)	-----	LKE, LXE4, LXE5, LXQ4, QC5, QC6, QE, QHB4, QK4, QKA4, QME0, QME2, QWA4, QWC4, QXAC, QXB7, QXB9, QXE4, QXE7, QXE9, QXH9, QXQ4, QZX9, SCK4, SCMV, SDQ5, SHQ2, SHQ4, SHQ5, SHQ6, SMC1, SMC2, SME0, SME6, SMES, STC4, SWA2, SWA4, SXB7, SXB9, SXE4, SXEM, SXQ4, VN27, VNG1, VPE5, VPX2, VPX4, VSB9, VSD7, VSD9, VWC9, VWT4, VXB7, VXB9, VXE7, VXE9, VXQ4, VZX7, VZXZ



E-16

MUFFLER(1)

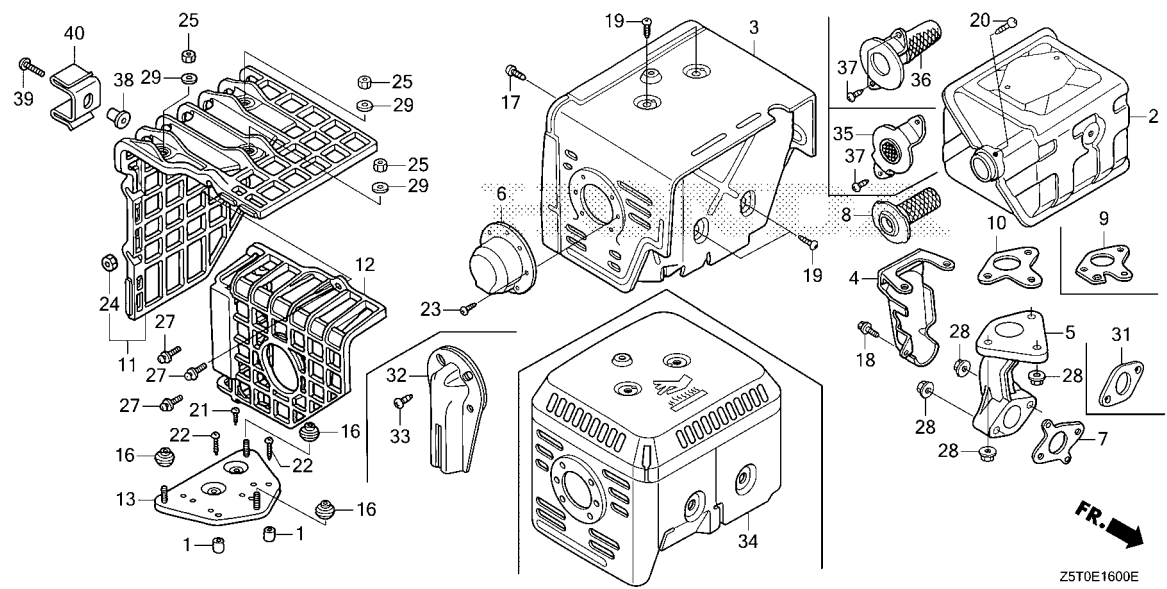

Ref. No.	Part No.	Description	Reqd. QTY					Serial No.	Parts catalogue code
			GX 390 UT1	GX 390 UT2	GX 390 RT1	GX 390 RT2	GX 390 UT2X		
22	90050-ZH8-W40	SCREW, TAPPING, 5X25	(2)	(2)	(2)	(2)	(2)	LKE, LXE4, LXE5, LXQ4, QC5, QC6, QE, QHB4, QK4, QKA4, QME0, QME2, QWA4, QWC4, QXAC, QXB7, QXB9, QXE4, QXE7, QXE9, QXH9, QXQ4, QZX9, SCK4, SCMV, SDQ5, SHQ2, SHQ4, SHQ5, SHQ6, SMC1, SMC2, SME0, SME6, SMES, STC4, SWA2, SWA4, SXB7, SXB9, SXE4, SXEM, SXQ4, VN27, VNG1, VPE5, VPX2, VPX4, VSB9, VSD7, VSD9, VWC9, VWT4, VXB7, VXB9, VXE7, VXE9, VXQ4, VZX7, VZXZ	
23	90055-ZE1-000	SCREW, TAPPING, 4X6	3	3	3	3	3	HA2, PAE2, PXD8, QA2, QA26, QA4, QAE2, QAE4, QAE6, QAGN, QAW, QC5, QC6, QCWT, QE, QHB4, QK4, QKA4, QMAH, QNB2, QNE2, QNE6, QNE8, QNGN, QNR2, QNR6, QNRV, QWA4, QWC, QWC4, QWT2, QXER, QXUZ, QZA2, QZAV, QZC, QZHW, QZN2, QZND, QZNH, QZNR, QZRL, QZXR, SCC, SCM, SCM1, SCM2, SCM3, SCMV, SE1C, SE2C, SM32, SMC1, SMC2, SMSC, SMX2, SMXC, SXBG, SXEM, SZEC, VA2, VD2, VK2, VKB2, VM2	
24	90301-782-000	NUT, U, 6MM	(3)	(3)	(3)	(3)	(3)	LKE, LXE4, LXE5, LXQ4, QC5, QC6, QE, QHB4, QK4, QKA4, QME0, QME2, QWA4, QWC4, QXAC, QXB7, QXB9, QXE4, QXE7, QXE9, QXH9, QXQ4, QZX9, SCK4, SCMV, SDQ5, SHQ2, SHQ4, SHQ5, SHQ6, SMC1, SMC2, SME0, SME6, SMES, STC4, SWA2, SWA4, SXB7, SXB9, SXE4, SXEM, SXQ4, VN27, VNG1, VPE5, VPX2, VPX4, VSB9, VSD7, VSD9, VWC9, VWT4, VXB7, VXB9, VXE7, VXE9, VXQ4, VZX7, VZXZ	
25	90302-KF9-900	NUT, HEX., 5MM	(3)	(3)	(3)	(3)	(3)	LKE, LXE4, LXE5, LXQ4, QC5, QC6, QE, QHB4, QK4, QKA4, QME0, QME2, QWA4, QWC4, QXAC, QXB7, QXB9, QXE4, QXE7, QXE9, QXH9, QXQ4, QZX9, SCK4, SCMV, SDQ5, SHQ2, SHQ4, SHQ5, SHQ6, SMC1, SMC2, SME0, SME6, SMES, STC4, SWA2, SWA4, SXB7, SXB9, SXE4, SXEM, SXQ4, VN27, VNG1, VPE5, VPX2, VPX4, VSB9, VSD7, VSD9, VWC9, VWT4, VXB7, VXB9, VXE7, VXE9, VXQ4, VZX7, VZXZ	



E-16

MUFFLER(1)

Ref. No.	Part No.	Description	Reqd. QTY					Serial No.	Parts catalogue code
			GX 390 UT1	GX 390 UT2	GX 390 RT1	GX 390 RT2	GX 390 UT2X		
27	93891-06020-07	SCREW-WASHER, 6X20.....	(3)	(3)	(3)	(3)	(3)	LKE, LXE4, LXE5, LXQ4, QC5, QC6, QE, QHB4, QK4, QKA4, QME0, QME2, QWA4, QWC4, QXAC, QXB7, QXB9, QXE4, QXE7, QXE9, QXH9, QXQ4, QZX9, SCK4, SCMV, SDQ5, SHQ2, SHQ4, SHQ5, SHQ6, SMC1, SMC2, SME0, SME6, SMES, STC4, SWA2, SWA4, SXB7, SXB9, SXE4, SXEM, SXQ4, VN27, VNG1, VPE5, VPX2, VPX4, VSB9, VSD7, VSD9, VWC9, VWT4, VXB7, VXB9, VXE7, VXE9, VXQ4, VZX7, VZXZ	
28	94050-08000	NUT, FLANGE, 8MM.....	5	5	5	5	5	HA2, LKE, LX2, LXE4, LXE5, LXE8, LXQ4, LXU, PA2, PAE2, PKT, PXD8, PXE8, PXM8, PXU, QA2, QA26, QA4, QAA2, QAA6, QAE2, QAE4, QAE6, QAGN, QAW, QC2, QC3, QC5, QC6, QC9, QCDW, QCE2, QCWT, QDW9, QE, QHB4, QK4, QKA4, QMAH, QME0, QME2, QNB2, QNE2, QNE6, QNE8, QNGN, QNR2, QNR6, QNRV, QTT, QWA2, QWA4, QWC, QWC4, QWT2, QXB7, QXB9, QXC6, QXC9, QXCU, QXE4, QXE6, QXE7, QXE8, QXE9, QXEM, QXER, QXH9, QXQ4, QXU, QXUM, QXUZ, QZA2, QZAV, QZC, QZD, QZDS, QZHW, QZME, QZN2, QZND, QZNH, QZNR, QZRL, QZRV, QZX9, QZXR, SCC, SCK4, SCM, SCM1, SCM2, SCM3, SCMV, SE1C, SE2C, SHQ2, SHQ4, SHQ5, SHQ6, SM32, SMC1, SMC2, SME0, SME6, SMSC, SMX2, SMXC, STC4, SWA2, SWA4, SXB7, SXB9, SXBG, SXE4, SXE8, SXEM, SXQ4, SXU, SZEC, VA2, VAC2, VAG2, VCN2, VD2, VDE2, VK2, VKB2, VM2, VN27, VNG1, VSB9, VSD7, VSD9, VWC9, VX8, VXB7, VXB9, VXE2, VXE6, VXE7, VXE8, VXE9, VXQ4, VZS9, VZX7, VZX8	
29	94103-05700	WASHER, PLAIN, 5MM.....	(3)	(3)	(3)	(3)	(3)	LKE, LXE4, LXE5, LXQ4, QC5, QC6, QE, QHB4, QK4, QKA4, QME0, QME2, QWA4, QWC4, QXAC, QXB7, QXB9, QXE4, QXE7, QXE9, QXH9, QXQ4, QZX9, SCK4, SCMV, SDQ5, SHQ2, SHQ4, SHQ5, SHQ6, SMC1, SMC2, SME0, SME6, SMES, STC4, SWA2, SWA4, SXB7, SXB9, SXE4, SXEM, SXQ4, VN27, VNG1, VPE5, VPX2, VPX4, VSB9, VSD7, VSD9, VWC9, VWT4, VXB7, VXB9, VXE7, VXE9, VXQ4, VZX7, VZXZ	
31	18333-ZE3-800	GASKET, EX. PIPE.....	1	-	1	-	-	VPX4	
	18333-ZE3-801	1	-	-	-	-	VPX2	
	18333-ZK6-Y00	-	(1)	-	(1)	(1)	LX2, QNGN, QNR2, QNR6, QNRV, VDE2, VM2	
	18333-Z1C-801	-	-	1	1	-	VWT4	
	18333-ZE3-801	-	-	-	1	-	VPX4	
32	18430-ZF6-W50	DEFLECTOR COMP., MUFFLER.....	(1)	(1)	-	-	(1)	QE, QHB4, SMC1, SMC2	
33	90055-ZE1-000	SCREW, TAPPING, 4X6.....	(2)	(2)	-	-	(2)	QE, QHB4, SMC1, SMC2	
34	18320-Z5T-000	PROTECTOR COMP., MUFFLER.....	-	1	-	1	1	HA2, LKE, LX2, LXE4, LXE5, LXE8, LXQ4, LXU, PA2, PAE2, PKT, PXD8, PXE8, PXM8, PXU, QA2, QA26, QA4, QAA2, QAA6, QAE2, QAE4, QAE6, QAGN, QC2, QC3, QC5, QC6, QC9, QCDW, QCE2, QCWT, QDW9, QE, QHB4, QK4, QKA4, QMAH, QME0, QNB2, QNE2, QNE8, QNGN, QNR2, QNR6, QNRV, QTT, QWA2, QWA4, QWC, QWC4, QWT2, QXC6, QXC9, QXCU, QXE4, QXE6, QXE8, QXEM, QXER, QXQ4, QXU, QXUM, QXUZ, QZA2, QZAV, QZC, QZD, QZDS, QZME, QZN2, QZND, QZNH, QZNR, QZRV, QZXR, SCC, SCM, SCM1, SCM2, SCM3, SCMV, SE1C, SE2C, SHQ4, SHQ5, SHQ6, SM32, SMC1, SME0, SME6, SMSC, SMX2, SMXC, STC4, SWA4, SXBG, SXE4, SXE8, SXEM, SXQ4, SXU, SZEC, VA2, VAG2, VDE2, VK2, VKB2, VM2, VX8, VXE2, VXE8, VXQ4, VZX8	
	18320-Z5T-800	PROTECTOR COMP., MUFFLER (100DB)	-	1	-	1	-	QXB7, QXB9, QXE7, QZHW, QZRL, QZX9, SCK4, SXB7, VN27, VSB9, VSD7, VSD9, VWC9, VXB7, VXB9, VXE7, VXE9, VZS9, VZX7	
	18320-Z5T-000	PROTECTOR COMP., MUFFLER.....	-	1	-	-	-	1343356 QXE9	
	18320-Z5T-800	PROTECTOR COMP., MUFFLER (100DB)	-	1	-	-	-	1343357 QXE9	
			-	-	-	-	1	QXB7, QXB9, QXE7, QXE9, QZHW, QZRL, SCK4, SXB7, VN27, VSB9, VSD9, VXB7, VXB9, VXE7, VXE9, VZX7	
35	18336-ZE3-000	FLANGE COMP., BAFFLE.....	-	1	-	1	1	LKE, LX2, LXE4, LXE8, LXQ4, LXU, PA2, PKT, PXE8, PXM8, PXU, QAA2, QAA6, QC3, QC9, QCWT, QMAH, QME0, QNE2, QNE8, QNGN, QNR2, QNR6, QTT, QWT2, QXC6, QXC9, QXCU, QXE4, QXE6, QXE8, QXEM, QXER, QXQ4, QXU, QXUM, QXUZ, QZD, QZDS, QZN2, QZND, QZNH, QZNR, QZRV, QZXR, SCC, SCM1, SCM2, SCMV, SHQ4, SHQ5, SHQ6, SM32, SME0, SME6, SMSC, SXBG, SXE4, SXE8, SXEM, SXQ4, SXU, SZEC, VX8, VXE2, VXE8, VXQ4, VZX8	



E-16

MUFFLER(1)

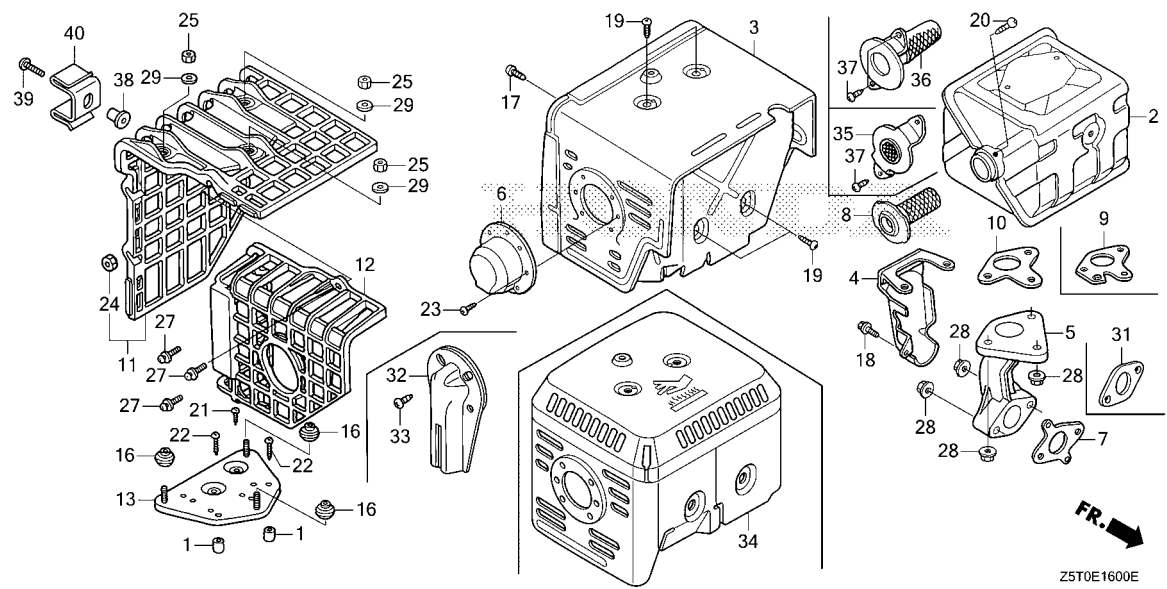

Ref. No.	Part No.	Description	Reqd. QTY					Serial No.	Parts catalogue code
			GX 390	GX 390	GX 390	GX 390	GX 390		
36	18350-Z5T-800	ARRESTER COMP., SPARK	(1)	-	-	-	-	-	VC2N
			-	(1)	(1)	-	-	-	LFU, LKE, LX2, LXE4, LXE8, LXQ4, LXU, PA2, PKT, PXE8, PXU, QAA2, QAA6, QC2, QC3, QC9, QCWT, QDW9, QMAH, QME0, QNE2, QNE8, QNR2, QNR6, QWC, QWC4, QWT2, QXAC, QXC6, QXC9, QXCU, QXE4, QXE6, QXE8, QXEM, QXER, QXQ4, QXU, QXUM, QXUZ, QZD, QZDS, QZN2, QZND, QZNH, QZNR, QZRV, QZX9, QZXR, SCC, SCM1, SCM2, SHQ4, SHQ5, SHQ6, SM32, SME0, SME6, SMSC, SMXC, SXBG, SXE4, SXE8, SXEM, SXQ4, SXU, SZEC, VC2, VSB9, VSD4, VVC, VVE, VWT4, VX8, VXE2, VXE8, VXG, VXQ4, VZX8
			-	1	-	1	1	-	HA2, LXE5, PAE2, PXD8, QA2, QA26, QA4, QAE2, QAE4, QAE6, QAGN, QC2, QC5, QC6, QCDW, QCE2, QDW9, QE, QHB4, QK4, QKA4, QNB2, QNRV, QWA2, QWA4, QWC, QWC4, QXB7, QXB9, QXE7, QXE9, QZA2, QZAV, QZC, QZHW, QZME, QZRL, QZX9, SCK4, SCM, SCM3, SE1C, SE2C, SMC1, SMX2, SMXC, STC4, SWA4, SXB7, VA2, VAG2, VDE2, VK2, VKB2, VM2, VN27, VPX4, VSB9, VSD7, VSD9, VWC9, VXB7, VXB9, VXE7, VXE9, VZS9, VZX7
			-	(1)	-	(1)	-	2999999	QZA2, QZAV, SMX2, VEP9
			-	-	-	(1)	-	-	PXM8, QNGN, QTT, QWA2, SDQ5, SMES, VPX4, VZXZ
			-	-	-	(1)	-	-	HA2, LFU, LKE, LX2, LXE4, LXE8, LXQ4, LXU, PA2, PAE2, PKT, PXE8, PXU, QA2, QAA2, QAE2, QC3, QC9, QCDW, QCWT, QMAH, QME0, QNE2, QNR2, QXAC, QXE4, QXE6, QXE8, QXEM, QXER, QXQ4, QXU, QXUM, QXUZ, QZD, QZN2, QZNR, QZXR, SCC, SCM1, SCMV, SHQ4, SHQ5, SHQ6, SM32, SME0, SME6, SXBG, SXE4, SXEM, SXQ4, VX8, VXE2, VXE8, VZX8



E-16

MUFFLER(1)

Ref. No.	Part No.	Description	Reqd. QTY					Serial No.	Parts catalogue code
			GX 390 UT1	GX 390 UT2	GX 390 RT1	GX 390 RT2	GX 390 UT2X		
37	90050-ZE1-000	SCREW, TAPPING, 5X8.....	-	2	-	2	2	-----	HA2, LKE, LX2, LXE4, LXE5, LXE8, LXQ4, LXU, PA2, PAE2, PKT, PXD8, PXE8, PXM8, PXU, QA2, QA26, QA4, QAA2, QAA6, QAE2, QAE4, QAE6, QAGN, QC2, QC3, QC5, QC6, QC9, QCDW, QCE2, QCWT, QDW9, QE, QHB4, QK4, QKA4, QMAH, QME0, QNB2, QNE2, QNE8, QNGN, QNR2, QNR6, QNRV, QTT, QWA2, QWA4, QWC, QWC4, QWT2, QXB7, QXB9, QXC6, QXC9, QXCU, QXE4, QXE6, QXE7, QXE8, QXE9, QXEM, QXER, QXQ4, QXU, QXUM, QXUZ, QZA2, QZAV, QZC, QZD, QZDS, QZHW, QZME, QZN2, QZND, QZNH, QZNR, QZRL, QZRV, QZX9, QZXR, SCC, SCK4, SCM, SCM1, SCM2, SCM3, SCMV, SE1C, SE2C, SHQ4, SHQ5, SHQ6, SM32, SMC1, SME0, SME6, SMC, SMX2, SMXC, STC4, SWA4, SXB7, SXBG, SXE4, SXE8, SXEM, SXQ4, SXU, SZEC, VA2, VAG2, VDE2, VK2, VKB2, VM2, VN27, VPX4, VSB9, VSD7, VSD9, VWC9, VX8, VXB7, VXB9, VXE2, VXE7, VXE8, VXE9, VXQ4, VZS9, VZX7, VZX8
			-	(2)	-	(2)	-	-----	LFU, QXAC, SDQ5, SMES, VZXZ
			-	-	-	-	(2)	-----	HA2, LFU, PAE2, QA2, QAA2, QAE2, QC9, QCDW, QNE2, QNR2, QXAC, QXE4, QXQ4, QXUZ, QZN2, SXQ4
38	19619-ZL8-300	COLLAR, FAN COVER.....	(1)	-	(1)	(1)	-	-----	LKE, LXE4, LXQ4, QE, QHB4, QK4, QKA4, QME0, QME2, QWA4, QWC4, QXB7, QXB9, QXE4, QXE7, QXE9, QXH9, QXQ4, SCK4, SDQ5, SHQ2, SHQ4, SMC1, SMC2, SME0, SME6, SMES, STC4, SWA2, SWA4, SXB7, SXB9, SXE4, SXQ4, VPE5, VPX2, VPX4, VSD7, VSD9, VWC9, VWT4, VXB7, VXB9, VXE7, VXE9, VXQ4, VZXZ
			-	(1)	-	-	(1)	-----	LKE, LXE4, LXE5, LXQ4, QC5, QC6, QE, QHB4, QK4, QKA4, QME0, QWA4, QWC4, QXAC, QXB7, QXB9, QXE4, QXE7, QXE9, QXQ4, QZX9, SCK4, SCMV, SHQ4, SHQ5, SHQ6, SMC1, SME0, SME6, STC4, SWA4, SXB7, SXE4, SXEM, SXQ4, VN27, VSB9, VSD7, VSD9, VXB7, VXB9, VXE7, VXE9, VXQ4, VZX7
39	90006-Z5T-000	SCREW, TAPPING, 6X25.....	(1)	-	(1)	(1)	-	-----	LKE, LXE4, LXQ4, QE, QHB4, QK4, QKA4, QME0, QME2, QWA4, QWC4, QXB7, QXB9, QXE4, QXE7, QXE9, QXH9, QXQ4, SCK4, SDQ5, SHQ2, SHQ4, SMC1, SMC2, SME0, SME6, SMES, STC4, SWA2, SWA4, SXB7, SXB9, SXE4, SXQ4, VPE5, VPX2, VPX4, VSD7, VSD9, VWC9, VWT4, VXB7, VXB9, VXE7, VXE9, VXQ4, VZXZ
			-	(1)	-	-	(1)	-----	LKE, LXE4, LXE5, LXQ4, QC5, QC6, QE, QHB4, QK4, QKA4, QME0, QWA4, QWC4, QXAC, QXB7, QXB9, QXE4, QXE7, QXE9, QXQ4, QZX9, SCK4, SCMV, SHQ4, SHQ5, SHQ6, SMC1, SME0, SME6, STC4, SWA4, SXB7, SXE4, SXEM, SXQ4, VN27, VSB9, VSD7, VSD9, VXB7, VXB9, VXE7, VXE9, VXQ4, VZX7
40	18437-Z5T-000	STAY, MUFFLER COVER.....	(1)	-	(1)	(1)	-	-----	LKE, LXE4, LXQ4, QE, QHB4, QK4, QKA4, QME0, QME2, QWA4, QWC4, QXB7, QXB9, QXE4, QXE7, QXE9, QXH9, QXQ4, SCK4, SDQ5, SHQ2, SHQ4, SMC1, SMC2, SME0, SME6, SMES, STC4, SWA2, SWA4, SXB7, SXB9, SXE4, SXQ4, VPE5, VPX2, VPX4, VSD7, VSD9, VWC9, VWT4, VXB7, VXB9, VXE7, VXE9, VXQ4, VZXZ
			-	(1)	-	-	(1)	-----	LKE, LXE4, LXE5, LXQ4, QC5, QC6, QE, QHB4, QK4, QKA4, QME0, QWA4, QWC4, QXAC, QXB7, QXB9, QXE4, QXE7, QXE9, QXQ4, QZX9, SCK4, SCMV, SHQ4, SHQ5, SHQ6, SMC1, SME0, SME6, STC4, SWA4, SXB7, SXE4, SXEM, SXQ4, VN27, VSB9, VSD7, VSD9, VXB7, VXB9, VXE7, VXE9, VXQ4, VZX7



E-16-1

MUFFLER(2)

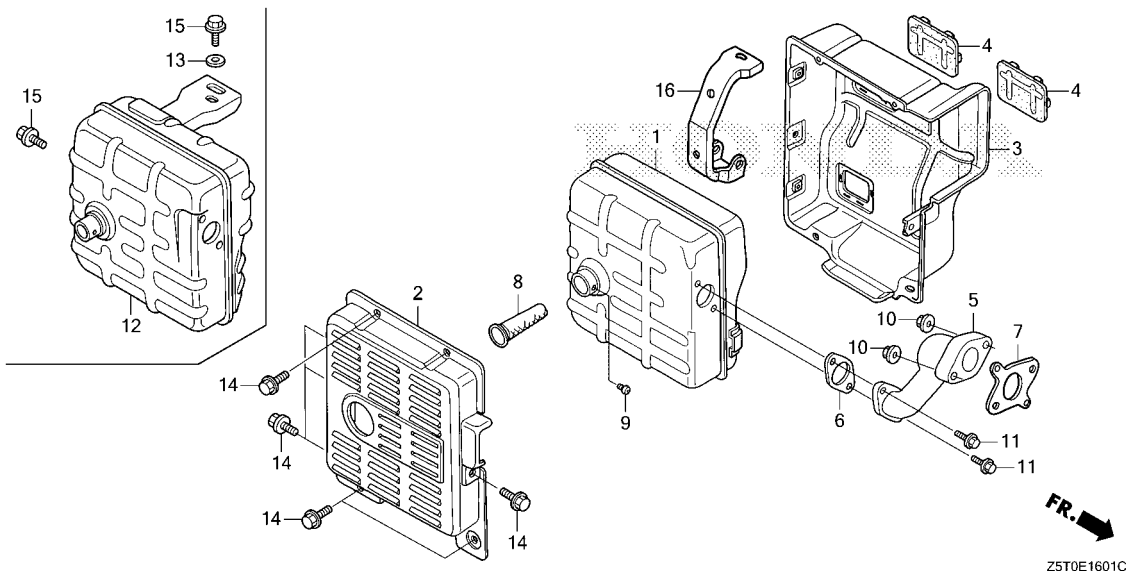

Ref. No.	L.O.N.	(Relative ref. Number) Description	F.R.T.
1	(12)		
1	3131C5	MUFFLER, EXHAUST	0.2
2	3131D9	PROTECTOR, EXHAUST MUFFLER : OUTER	0.1
3	3131D8	PROTECTOR, EXHAUST MUFFLER : INNER	0.2
4	3131G6	SEAL, MUFFLER PROTECTOR	0.2
5	(7)		
	3131C9	PIPE, EXHAUST	0.2
6	3131B5	GASKET, EXHAUST PIPE	0.2
8	3131F9	ARRESTER, SPARK(A)	0.1
		.INCLUDES: Spark arrester- inspection	

Ref. No.	Part No.	Description	Reqd. QTY					Serial No.	Parts catalogue code
			GX 390 UT1	GX 390 UT2	GX 390 RT1	GX 390 RT2	GX 390 UT2X		
1	18310-ZE2-V61	MUFFLER COMP.(TSURUMI)	1	-	-	-	-	VKX4	
	18310-Z8W-V60	-	-	1	-	1751152	VKE4, VKX4	
	18310-Z8W-V62	-	-	-	1	1751153	VKE4, VKER, VKX4, VKXR, VWS1	
	18310-Z8W-V61	-	-	-	1	-	VKE4, VKX4	
	18310-ZE2-V61	-	-	-	1	2437062	ED6, EDD2	
	18310-Z8W-V62	-	-	-	1	2437063	ED6, EDD2	
2	18320-ZC2-000	PROTECTOR, MUFFLER OUTER	1	-	1	1	-	ED6, EDD2, EDS6, EDT6, EZD2, EZDM, EZDS, EZDV, VAA1, VAA8, VKE4, VKER, VKX4, VKXR, VWS1	
3	18325-ZB4-000	PROTECTOR, MUFFLER INNER	1	-	1	1	-	ED6, EDD2, EDS6, EDT6, EZD2, EZDM, EZDS, EZDV, VAA1, VAA8, VKE4, VKER, VKX4, VKXR, VWS1	
4	18329-ZB4-000	SEAL, MUFFLER PROTECTOR	2	-	2	2	-	ED6, EDD2, EDS6, EDT6, EZD2, EZDM, EZDS, EZDV, VAA1, VAA8, VKE4, VKER, VKX4, VKXR, VWS1	
5	18330-ZE3-700	PIPE, EX.	1	-	1	1	-	ED6, EDD2, EZD2, VAA1, VAA8, VKE4, VKER, VKX4, VKXR, VS49, VSD4, VTH4	
	18330-ZE3-710	-	-	-	1	-	EDS6, EDT6, VWS1	
	18330-ZE3-700	-	-	-	1	1702261	EZDM, EZDS, EZDV	
	18330-ZE3-710	-	-	-	1	1702262	EZDM, EZDS, EZDV	
6	18333-ZB4-800	GASKET, EX. PIPE	1	-	1	-	-	VAA1, VAA8, VKE4, VKX4, VS49, VSD4, VTH4	
	18333-ZB4-801	-	-	-	1	-	ED6, EDD2, EDS6, EDT6, EZD2, EZDM, EZDS, EZDV, VAA1, VKE4, VKER, VKX4, VKXR, VSD4, VWS, VWS1	
7	18333-ZF6-W01	GASKET, EX. PIPE	1	-	1	-	-	VAA1, VAA8, VKE4, VKX4, VS49, VSD4, VTH4	
	18333-Z1C-901	-	-	-	1	-	EZDM, EZDS, EZDV	
	18333-ZF6-W01	-	-	-	1	-	VWS, VWS1	
	18333-Z1C-901	-	-	-	1	1517807	ED6, EDD2, EDS6, EDT6, EZD2, VAA1, VKE4, VKER, VKX4, VKXR, VSD4	
	18333-Z1C-901	-	-	-	1	1517808	ED6, EDD2, EDS6, EDT6, EZD2, VAA1, VKE4, VKER, VKX4, VKXR, VSD4	
8	18355-ZB4-630	ARRESTER, SPARK	1	-	1	1	-	EZD2, EZDM, EZDS, EZDV, VAA1, VAA8, VKE4, VKER, VKX4, VKXR, VTH4, VWS1	

E-16-1

MUFFLER(2)

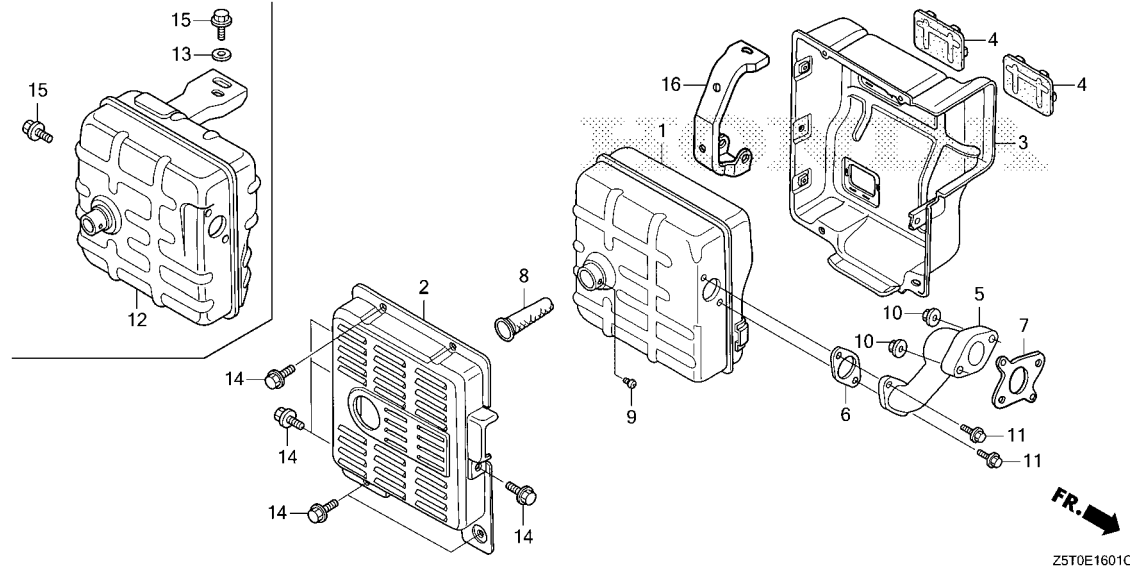

Z5T0E1601C

Ref. No.	Part No.	Description	Reqd. QTY					Serial No.	Parts catalogue code
			GX 390 UT1	GX 390 UT2	GX 390 RT1	GX 390 RT2	GX 390 UT2X		
9	90002-ZE2-U91	SCREW, TAPPING, 4X8	1	-	-	-	-	VKX4	
	90002-Z0T-800		-	-	1	1	-	EZD2, VAA1, VAA8	
	90002-ZE2-U91		-	-	1	-	-	VKE4, VTH4	
	90002-Z0T-800		-	-	1	-	1528193	VKX4	
			-	-	1	-	1528194	VKX4	
			-	-	-	1	-	EZDM, EZDS, EZDV, VKE4, VKER, VKX4, VKXR, VWS1	
	90050-ZE1-000	SCREW, TAPPING, 5X8	-	-	-	1	-	1341338	ED6, EDD2, EDS6, EDT6
	90002-ZE2-U91	SCREW, TAPPING, 4X8	-	-	-	1	-	2999999	VKX4
10	94050-08000	NUT, FLANGE, 8MM	2	-	2	2	-	1341339	ED6, EDD2, EDS6, EDT6
			-	-	-	-	-	-	ED6, EDD2, EDS6, EDT6, EZD2, EZDM, EZDS, EZDV, VAA1, VAA8, VKE4, VKER, VKX4, VKXR, VS49, VSD4, VTH4, VWS1
11	95701-08020-00	BOLT, FLANGE, 8X20	2	-	2	2	-	-	EZD2, VAA1, VAA8, VKE4, VKER, VKX4, VKXR, VS49, VSD4, VTH4, VWS1
			-	-	-	2	-	1701534	EZDM, EZDS, EZDV
12	18310-ZD1-E32	MUFFLER COMP.(SANKEI)	-	-	1	-	-	-	VAA1, VAA8
	18310-Z1C-842	MUFFLER COMP.	-	-	-	1	-	-	EDS6, EDT6, EZDM, EZDS, EZDV
	18310-ZE2-U91	MUFFLER COMP.(DENYO)	-	-	-	1	-	-	EZD2
	18310-Z1C-840	MUFFLER COMP.	-	-	-	1	-	1217561	VAA1
	18310-Z1C-841		-	-	-	1	-	1217562	VAA1
13	94103-08000	WASHER, PLAIN, 8MM	-	-	1	1	-	-	VAA1, VAA8
14	95701-06012-00	BOLT, FLANGE, 6X12	8	-	8	-	-	-	VKE4, VKX4
	95701-06010-00	BOLT, FLANGE, 6X10	-	-	8	8	-	-	EZD2, VAA1, VAA8
15	95701-08016-08	BOLT, FLANGE, 8X16	-	-	2	2	-	-	VAA1, VAA8
16	18338-ZE2-V60	STAY A, MUFFLER(TSURUMI)	-	-	-	1	-	-	ED6, EDD2



E-16-2

MUFFLER(3)

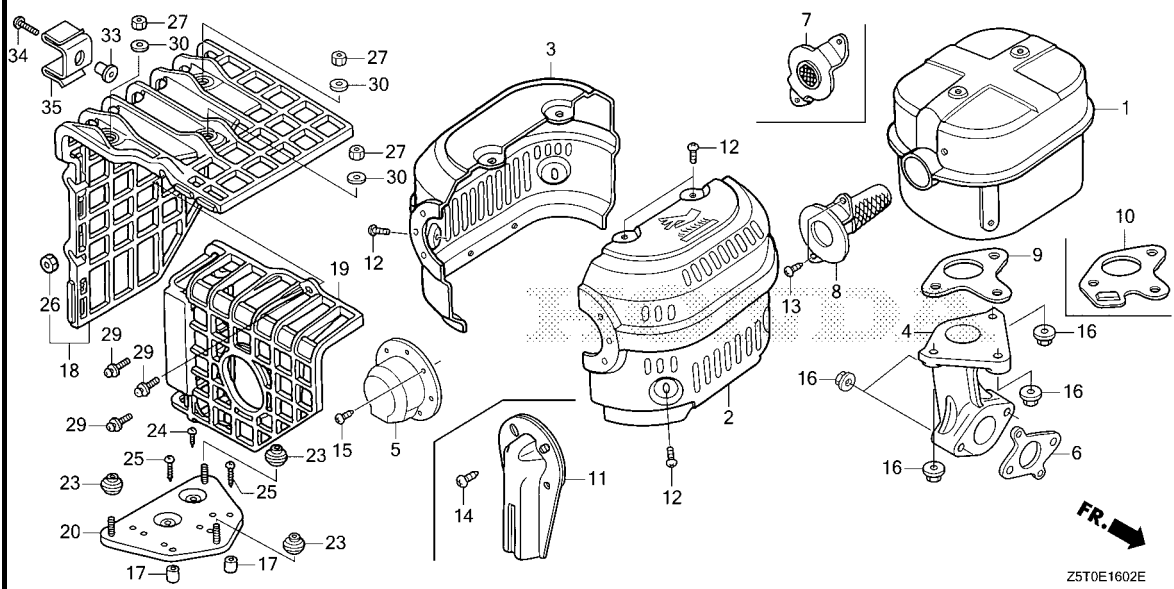

Ref. No.	L.O.N.	(Relative ref. Number) Description	F.R.T.
1	3131C5	MUFFLER, EXHAUST	0.2
2	3131H0	PROTECTOR, EXHAUST MUFFLER :FRONT	0.2
3	3131D3	PROTECTOR, EXHAUST MUFFLER :REAR	0.2
4	3131C9	PIPE, EXHAUST	0.2
6	3131B5	GASKET, EXHAUST PIPE	0.2
7	3131G5	FLANGE, EXHAUST BAFFLE	0.2
8	3131A1	ARRESTER, SPARK	0.2
		.INCLUDES: Spark arrester check (10)	
9	3131B4	GASKET, EXHAUST MUFFLER	0.2
18	3131A7	COVER, EXHAUST MUFFLER	0.1
19	3131A6	COVER, EXHAUST MUFFLER :REAR ..	0.1
20	3131A2	BASE, EXHAUST MUFFLER COVER ..	0.2

Z5T0E1602E

Ref. No.	Part No.	Description	Reqd. QTY					Serial No.	Parts catalogue code
			GX 390 UT1	GX 390 UT2	GX 390 RT1	GX 390 RT2	GX 390 UT2X		
1	18310-Z8T-000	MUFFLER COMP.	1	-	-	-	-	QXC4, QXS2, QXS4, SMD3, SNC	
	18310-Z8T-010	-	1	-	-	1	QC1, QC4, QXC4, QXS4, SC1, SMD3, SNC	
2	18320-ZE3-H01	PROTECTOR, R. MUFFLER	1	1	-	-	1	QC1, QC4, QXC4, QXS2, QXS4, SC1, SMD3, SNC	
3	18325-ZE3-H00	PROTECTOR, L. MUFFLER	1	1	-	-	1	QC1, QC4, QXC4, QXS2, QXS4, SC1, SMD3, SNC	
4	18330-ZE2-000	PIPE, EX.	1	1	-	-	1	QC1, QC4, QXC4, QXS2, QXS4, SC1, SMD3, SNC	
5	18331-ZE3-811	CAP, MUFFLER	1	1	-	-	1	SC1, SMD3, SNC	
6	18333-ZF6-W01	GASKET, EX. PIPE	1	-	-	-	-	QXC4, QXS2, QXS4, SMD3, SNC	
	18333-Z1C-901	-	1	-	-	-	QC1, QC4, SC1	
	18333-ZF6-W01	-	1	-	-	1517215	QXC4, QXS4, SMD3, SNC	
	18333-Z1C-901	-	1	-	-	1517216	QXC4, QXS4, SMD3, SNC	
		-	-	-	-	1	QC1, SC1, SMD3	
7	18336-ZE3-000	FLANGE COMP., BAFFLE	1	1	-	-	1	QC1, QC4, QXC4, QXS2, QXS4	
8	18355-ZE3-010	ARRESTER, SPARK	(1)	(1)	-	-	(1)	QC1, QC4, QXC4, QXS2, QXS4	
		1	1	-	-	1	SC1, SMD3, SNC	
9	18381-Z1C-801	GASKET, MUFFLER(THAI LEAKLESS)	1	1	-	-	1	QC1, QC4, QXC4, QXS2, QXS4	
10	18381-Z8S-801	GASKET, MUFFLER(ARRESTER)	1	1	-	-	1	SC1, SMD3, SNC	
		(THAI LEAKLESS)	1	1	-	-	1	SC1, SMD3, SNC	
	18381-ZE2-W10	GASKET, MUFFLER(ARRESTER)	(1)	-	-	-	-	QXC4, QXS2, QXS4, SMD3, SNC	
		(NIPPON LEAKLESS)	(1)	-	-	-	-	QXC4, QXS2, QXS4, SMD3, SNC	
11	18430-ZF6-W50	DEFLECTOR COMP., MUFFLER	(1)	(1)	-	-	(1)	SC1, SMD3, SNC	
12	90050-ZE3-H00	SCREW, TAPPING, 5X8	6	6	-	-	6	QC1, QC4, QXC4, QXS2, QXS4	
	90050-ZE1-000	6	6	-	-	6	SC1, SMD3, SNC	
13	90050-ZE1-000	SCREW, TAPPING, 5X8	2	2	-	-	2	QC1, QC4, QXC4, QXS2, QXS4, SC1, SMD3, SNC	
14	90055-ZE1-000	SCREW, TAPPING, 4X6	(2)	(2)	-	-	(2)	SC1, SMD3, SNC	
15	90055-ZE1-000	SCREW, TAPPING, 4X6	3	3	-	-	3	SC1, SMD3, SNC	
16	94050-08000	NUT, FLANGE, 8MM	5	5	-	-	5	QC1, QC4, QXC4, QXS2, QXS4, SC1, SMD3, SNC	

E-16-2

MUFFLER(3)

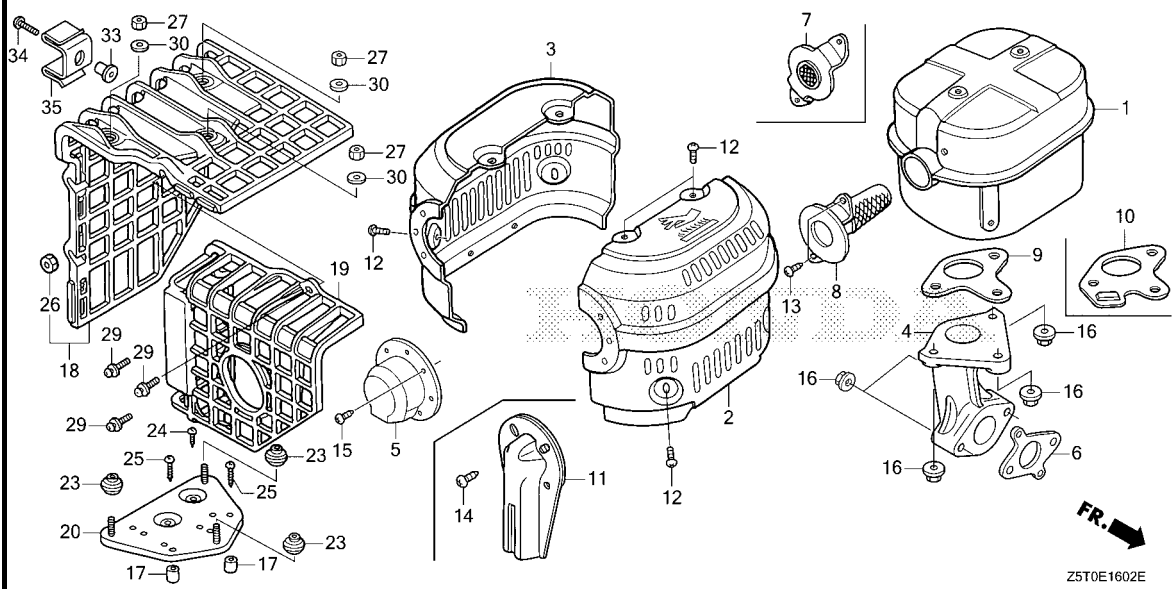

Ref. No.	Part No.	Description	Reqd. QTY					Serial No.	Parts catalogue code
			GX 390 UT1	GX 390 UT2	GX 390 RT1	GX 390 RT2	GX 390 UT2X		
17	17233-896-701	COLLAR, AIR CLEANER CASE.....	(2)	(2)	-	-	(2)	QC1,QXC4,SC1,SMD3,SNC	
18	18433-Z5T-000	COVER COMP., MUFFLER.....	(1)	(1)	-	-	(1)	QC1,QXC4,SC1,SMD3,SNC	
19	18434-Z5T-000	COVER COMP., RR. MUFFLER.....	(1)	(1)	-	-	(1)	QC1,QXC4,SC1,SMD3,SNC	
20	18436-ZH8-W41	BASE COMP., MUFFLER COVER....	(1)	(1)	-	-	(1)	QC1,QXC4,SC1,SMD3,SNC	
23	18466-ZH8-W40	SPACER, MUFFLER COVER.....	(3)	(3)	-	-	(3)	QC1,QXC4,SC1,SMD3,SNC	
24	90050-ZE1-000	SCREW, TAPPING, 5X8.....	(1)	(1)	-	-	(1)	QC1,QXC4,SC1,SMD3,SNC	
25	90050-ZH8-W40	SCREW, TAPPING, 5X25.....	(2)	(2)	-	-	(2)	QC1,QXC4,SC1,SMD3,SNC	
26	90301-782-000	NUT, U, 6MM.....	(3)	(3)	-	-	(3)	QC1,QXC4,SC1,SMD3,SNC	
27	90302-KF9-900	NUT, HEX., 5MM.....	(3)	(3)	-	-	(3)	QC1,QXC4,SC1,SMD3,SNC	
29	93891-06020-07	SCREW-WASHER, 6X20.....	(3)	(3)	-	-	(3)	QC1,QXC4,SC1,SMD3,SNC	
30	94103-05700	WASHER, PLAIN, 5MM.....	(3)	(3)	-	-	(3)	QC1,QXC4,SC1,SMD3,SNC	
33	19619-ZL8-300	COLLAR, FAN COVER.....	(1)	(1)	-	-	(1)	QC1,QXC4,SC1,SMD3,SNC	
34	90006-Z5T-000	SCREW, TAPPING, 6X25.....	(1)	(1)	-	-	(1)	QC1,QXC4,SC1,SMD3,SNC	
35	18437-Z5T-000	STAY, MUFFLER COVER.....	(1)	(1)	-	-	(1)	QC1,QXC4,SC1,SMD3,SNC	



E-17

FUEL TUBE

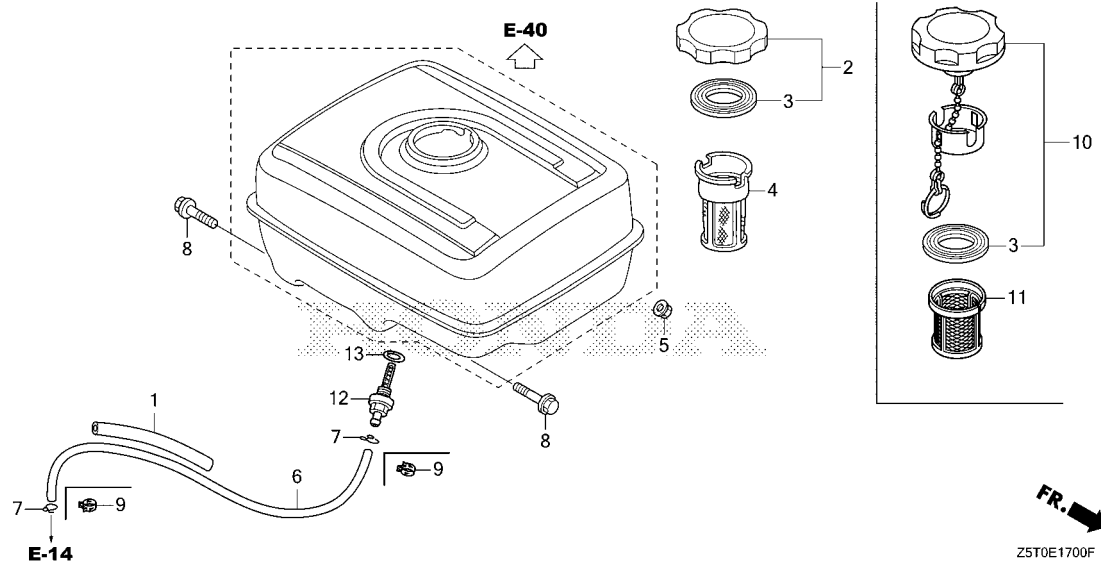

Ref. No.	L.O.N.	(Relative ref. Number) Description	F.R.T.
2		(3,10)	
3101M7		CAP, FUEL FILLER	0.1
4		(11)	
3101A6		FILTER, FUEL	0.1
6		3101F1 TUBE, FUEL TANK	0.2
12		(13)	
3101H6		JOINT, FUEL STRAINER	0.2



Ref. No.	Part No.	Description	Reqd. QTY					Serial No.	Parts catalogue code	
			GX 390 UT1	GX 390 UT2	GX 390 RT1	GX 390 RT2	GX 390 UT2X			
1	16854-ZH8-000	RUBBER, SUPPORTER(107MM).....	1	-	1	1	-	LXE8, LXU, PXD8, PXE8, PXU, QA2, QA26, QAA2, QAA6, QAW, QDW9, QK4, QNGN, QTT, QWA4, QWT2, QXC9, QXE8, QXER, QXQ4, QXU, QXUZ, SHQ4, SXE8, SXQ4, VX8, VXE8		
2	17620-Z0T-813	CAP COMP., FUEL FILLER (CHROME PLATED)(RADICON)	1	-	-	-	-	1372503	LXE8, LXU, PXE8, PXU, QA2, QA26, QAA2, QAA6, QAW, QDW9, QK4, QWA4, QWT2, QXC9, QXE8, QXQ4, QXU, SHQ4, SXE8, SXQ4, VX8, VXE8	
3	17631-Z0T-801	PACKING, FUEL FILLER CAP (39X62X3)(RADICON)	1	-	-	-	-	-	PXD8, QXER, QXUZ	
	17631-Z4H-800	PACKING, FUEL FILLER CAP (39X62X3)	1	-	-	-	-	1372504	1422261	LXE8, LXU, PXE8, PXU, QA2, QA26, QAA2, QAA6, QAW, QDW9, QK4, QWA4, QWT2, QXC9, QXE8, QXQ4, QXU, SHQ4, SXE8, SXQ4, VX8, VXE8
	17631-Z0T-801	PACKING, FUEL FILLER CAP (39X62X3)(RADICON)	1	-	-	-	-	1422262	-	LXE8, LXU, PXE8, PXU, QA2, QA26, QAA2, QAA6, QAW, QDW9, QK4, QWA4, QWT2, QXC9, QXE8, QXQ4, QXU, SHQ4, SXE8, SXQ4, VX8, VXE8
4	17672-ZE2-W01	FILTER, FUEL	1	-	-	-	-	1382377	-	QA2, QA26, QAA2, QAA6, QAW, QK4
5	94050-08000	NUT, FLANGE, 8MM	2	-	-	-	-	-	-	LXE8, LXU, PXD8, PXE8, PXU, QA2, QA26, QAA2, QAA6, QAW, QDW9, QK4, QWA4, QWT2, QXC9, QXE8, QXER, QXQ4, QXU, QXUZ, SHQ4, SXE8, SXQ4, VX8, VXE8
6	91424-Z5R-802	TUBE, FUEL, 4.5X260(FKM)	1	-	1	-	-	-	-	QTT
	91424-Z5L-802	TUBE, FUEL, 4.5X235(FKM)	1	-	-	-	-	-	-	PXD8, QAW, QDW9, QK4, QWA4, QWT2, QXC9, QXER, QXUZ, SHQ4
	95001-45235-40	TUBE, FUEL, 4.5X235 (95001-45001-60M)	1	-	-	-	-	1070261	-	LXE8, LXU, PXE8, PXU, QA2, QA26, QAA2, QAA6, QXE8, QXQ4, QXU, SXE8, SXQ4, VX8, VXE8
	91424-Z5L-801	TUBE, FUEL, 4.5X235(FKM)	1	-	-	-	-	1070262	-	LXE8, LXU, PXE8, PXU, QA2, QA26, QAA2, QAA6, QXE8, QXQ4, QXU, SXE8, SXQ4, VX8, VXE8
	91424-Z5R-802	TUBE, FUEL, 4.5X260(FKM)	-	-	-	1	-	1549653	-	QTT
	91424-Z5T-003	TUBE, FUEL, 4.5X235(FKM)	-	-	-	1	-	1878314	-	EZDM, EZDS, EZDV
			-	-	-	1	-	3325064	-	QNGN

E-17

FUEL TUBE

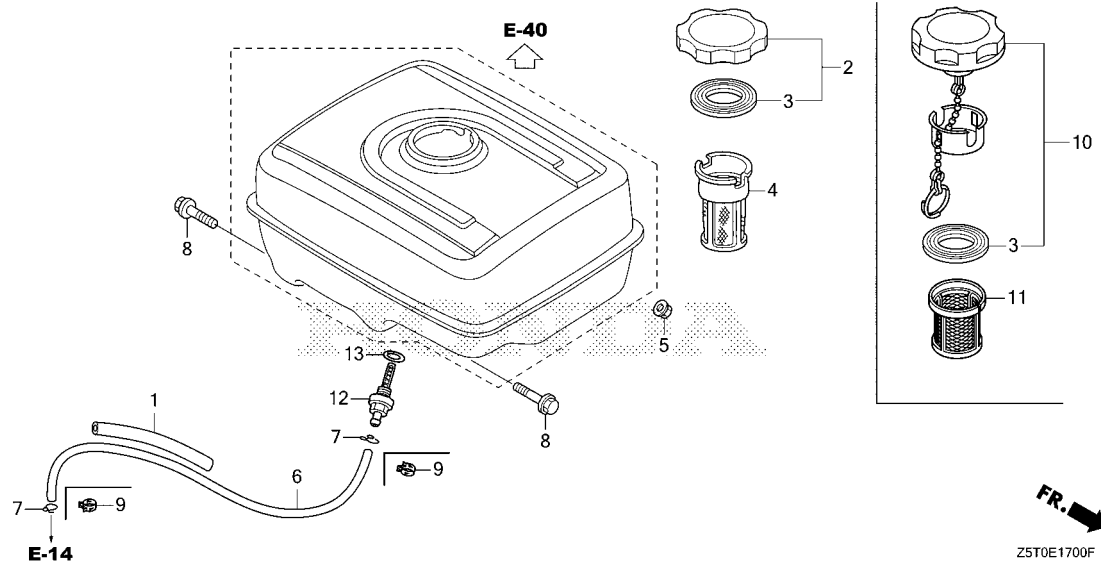

Ref. No.	Part No.	Description	Reqd. QTY					Serial No.	Parts catalogue code	
			GX 390 UT1	GX 390 UT2	GX 390 RT1	GX 390 RT2	GX 390 UT2X			
(6)	91424-ZBH-831	TUBE, FUEL, 4.2X260(FKM).....	-	-	-	1	-	1549654	----- QTT	
	91424-Z5T-013	TUBE, FUEL, 4.5X235(FKM).....	-	-	-	1	-	3325065	3349841 QNGN	
	91424-ZBH-852	TUBE, FUEL, 4.2X235(FKM).....	-	-	-	1	-	3349842	----- QNGN	
7	95002-02080	CLIP, TUBE(B8).....	2	-	-	-	-	1070261	LXE8, LXU, PXE8, PXU, QA2, QA26, QAA2, QAA6, QXE8, QXQ4, QXU, SXE8, SXQ4, VX8, VXE8	
8	95701-08025-00	BOLT, FLANGE, 8X25.....	2	-	-	-	-	-----	LXE8, LXU, PXD8, PXE8, PXU, QA2, QA26, QAA2, QAA6, QAW, QDW9, QK4, QWA4, QWT2, QXC9, QXE8, QXER, QXQ4, QXU, QXUZ, SHQ4, SXE8, SXQ4, VX8, VXE8	
9	95002-40800-08	CLAMP, TUBE(D8).....	2	-	2	1	-	-----	PXD8, QAW, QDW9, QK4, QNGN, QTT, QWA4, QWT2, QXC9, QXER, QXUZ, SHQ4, LXE8, LXU, PXE8, PXU, QA2, QA26, QAA2, QAA6, QXE8, QXQ4, QXU, SXE8, SXQ4, VX8, VXE8	
			2	-	-	-	-	1070262	-----	
10	17620-Z4H-020	CAP COMP., FUEL FILLER.....	1	-	-	-	-	-----	EZDM, EZDS, EZDV	
	17620-Z4H-010	1	-	-	-	-	1372504	1422261	PXD8, QXER, QXUZ
	17620-Z4H-020	1	-	-	-	-	1422262	-----	LXE8, LXU, PXE8, PXU, QA2, QA26, QAA2, QAA6, QAW, QDW9, QK4, QWA4, QWT2, QXC9, QXE8, QXQ4, QXU, SHQ4, SXE8, SXQ4, VX8, VXE8
11	17672-Z4H-000	FILTER, FUEL.....	1	-	-	-	-	1382378	-----	QA2, QA26, QAA2, QAA6, QAW, QK4
12	16955-ZE1-010	JOINT, FUEL TANK.....	1	-	-	-	-	-----	-----	LXE8, LXU, PXD8, PXE8, PXU, QA2, QA26, QAA2, QAA6, QAW, QDW9, QK4, QWA4, QWT2, QXC9, QXE8, QXER, QXQ4, QXU, QXUZ, SHQ4, SXE8, SXQ4, VX8, VXE8
13	91353-671-004	O-RING, 14MM(NOK).....	1	-	-	-	-	-----	-----	LXE8, LXU, PXD8, PXE8, PXU, QA2, QA26, QAA2, QAA6, QAW, QDW9, QK4, QWA4, QWT2, QXC9, QXE8, QXER, QXQ4, QXU, QXUZ, SHQ4, SXE8, SXQ4, VX8, VXE8



E-17-1

FUEL TANK(1)

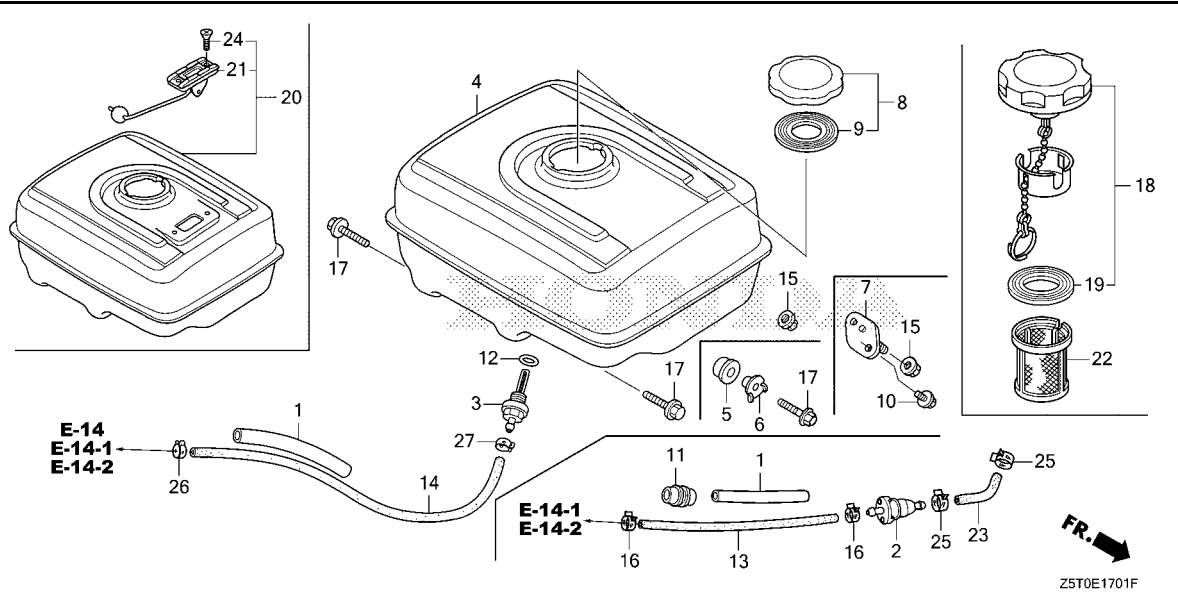

Ref. No.	L.O.N.	(Relative ref. Number) Description	F.R.T.
2	3101H8	STRAINER, FUEL	0.1
3	3101H6	JOINT, FUEL STRAINER	0.2
4	3101H7	TANK, FUEL	0.2
5	3101M3	RUBBER A, TANK MOUNTING	0.1
7	3101D1	RUBBER, TANK MOUNTING	0.1
8	3101M7	CAP, FUEL FILLER	0.1
13	3101G0	TUBE, FUEL STRAINER	0.1
14	3101F1	TUBE, FUEL TANK	0.2
21	6171A1	METER/GAUGE UNIT, FUEL	0.1
22	3101A6	FILTER, FUEL	0.1

Z5T0E1701F

Ref. No.	Part No.	Description	Reqd. QTY					Serial No.	Parts catalogue code
			GX 390 UT1	GX 390 UT2	GX 390 RT1	GX 390 RT2	GX 390 UT2X		
1	16854-ZH8-000	RUBBER, SUPPORTER(107MM).....	1	-	1	1	-	HA2, LKE, LX2, LXE4, LXQ4, PA2, PAE2, QA4, QAE2, QAE4, QAE6, QC2, QE QHB4, QKA4, QME0, QME2, QNB2, QNE2, QNE6, QNE8, QNR2, QNR6, QWA2 QWC4, QXB7, QXB9, QXC4, QXC6, QXCU, QXE4, QXE6, QXE7, QXE9, QXH9 QXS2, QXS4, SCK4, SHQ2, SM32, SMC1, SMC2, SMD3, SME0, SME6, SNC STC4, SWA2, SWA4, SXB7, SXB9, SXE4, SXU, VA2, VAC2, VAG2, VC2, VC2N VCF, VCN2, VCT2, VD2, VDE2, VK2, VKB2, VM2, VN27, VNG1, VS49, VSD4 VSD7, VSD9, VTH4, VWC, VWE, VXB7, VXB9, VXE2, VXE6, VXE7, VXE9, VXF VXG, VXQ4, VZC2	
			-	1	-	1	-	HA2, LKE, LX2, LXE4, LXE5, LXE8, LXQ4, LXU, PA2, PAE2, PKT, PXD8 PXE8, PXU, QA2, QA26, QA4, QAA2, QAA6, QAE2, QAE4, QAE6, QC1, QC2 QC3, QC4, QC5, QC6, QC9, QCDW, QCE2, QCWT, QDW9, QE, QHB4, QK4, QKA4 QMAH, QME0, QNE2, QNE8, QNR2, QNR6, QNRV, QWA4, QWC, QWC4, QWT2 QXAC, QXB7, QXB9, QXC4, QXC6, QXC9, QXCU, QXE4, QXE6, QXE7, QXE8 QXE9, QXEM, QXER, QXQ4, QXS4, QXU, QXUM, QXUZ, QZA2, QZAV, QZC, QZD QZDS, QZHW, QZME, QZN2, QZND, QZNH, QZNR, QZRL, QZRV, QZX9, QZXR SC1, SCK4, SCM, SCM1, SCM3, SCMV, SE1C, SHQ4, SHQ5, SHQ6, SM32, SMC1 SMD3, SME0, SME6, SMSC, SMX2, SMXC, SNC, SWA4, SXB7, SXBG, SXE4 SXE8, SXEM, SXQ4, SXU, SZEC, VA2, VN27, VSB9, VSD7, VSD9, VX8, VXB7 VXB9, VXE2, VXE7, VXE8, VXE9, VXQ4, VZS9, VZX7, VZX8	
2	16910-GB2-005	STRAINER COMP., FUEL.....	1	-	1	-	-	1980112 VCT	
	16910-ZE8-015	-	-	1	-	-	VKE4, VKX4, VPE5, VPE9, VPX2, VPX4, VPX9	
	16910-GB2-005	-	-	-	1	-	VS49, VSD4, VTH4	
	16910-ZE8-015	-	-	-	1	-	VPP9, VZXZ	
	16910-GB2-005	-	-	-	1	-	1557461 VSD4	
	16910-ZBH-821	-	-	-	1	1557462	1568912 VKE4, VKER, VKX4, VKXR, VPE5, VPE9, VPX4, VPX9, VZP9	
	16910-Z4E-S21	-	-	-	1	1669490	VSD4	
	16910-ZE8-015	-	-	-	1	1568913	1671264 VKE4, VKER, VKX4, VKXR, VPE5, VPE9, VPX4, VPX9, VZP9	
	16910-GB2-005	-	-	-	1	1669491	VSD4	
			-	-	-	1	1671265	VKE4, VKER, VKX4, VKXR, VPE5, VPE9, VPX4, VPX9, VZP9	

2

E-17-1

FUEL TANK(1)

Ref. No.	Part No.	Description	Reqd. QTY					Serial No.	Parts catalogue code
			GX 390 UT1	GX 390 UT2	GX 390 RT1	GX 390 RT2	GX 390 UT2X		
3	16955-ZE1-010	JOINT, FUEL TANK.....	1	-	-	-	-	HA2, LKE, LX2, LXE4, LXQ4, PA2, PAE2, QA4, QAE2, QAE4, QAE6, QC2, QE QHB4, QKA4, QME0, QME2, QNE2, QNE6, QNE8, QNR2, QNR6, QWC4, QXB7 QXB9, QXC4, QXC6, QXCU, QXE4, QXE6, QXE7, QXE9, QXH9, QXS2, QXS4 SCK4, SHQ2, SM32, SMC1, SMC2, SMD3, SME0, SME6, SNC, STC4, SWA2 SWA4, SXB7, SXB9, SXE4, SXU, VA2, VM2, VN27, VSD7, VSD9, VXB7, VXB9 VXE2, VXE6, VXE7, VXE9, VXQ4	
			-	1	-	-	1	HA2, LKE, LX2, LXE4, LXE5, LXE8, LXQ4, LXU, PA2, PAE2, PKT, PXD8 PXE8, PXU, QA2, QA26, QA4, QAA2, QAA6, QAE2, QAE4, QAE6, QC1, QC2 QC3, QC4, QC5, QC6, QC9, QCDW, QCE2, QCWT, QDW9, QE, QHB4, QK4, QKA4 QMAH, QME0, QNE2, QNE8, QNR2, QNR6, QNRV, QWA4, QWC, QWC4, QWT2 QXAC, QXB7, QXB9, QXC4, QXC6, QXC9, QXCU, QXE4, QXE6, QXE7, QXE8 QXE9, QXEM, QXER, QXQ4, QXS4, QXU, QXUM, QXUZ, QZA2, QZAV, QZC, QZD QZDS, QZHW, QZME, QZN2, QZND, QZNH, QZNR, QZRL, QZRV, QZX9, QZXR SC1, SCK4, SCM, SCM1, SCM3, SCMV, SE1C, SHQ4, SHQ5, SHQ6, SM32, SMC1 SMD3, SME0, SME6, SMSC, SMX2, SMXC, SNC, SWA4, SXB7, SXBG, SXE4 SXE8, SXEM, SXQ4, SXU, SZEC, VA2, VN27, VSB9, VSD7, VSD9, VX8, VXB7 VXB9, VXE2, VXE7, VXE8, VXE9, VXQ4, VZS9, VZX7, VZX8	
4	17510-ZE3-801ZC	TANK COMP., FUEL							
		NH31.....MCKINLEY WHITE	1	-	-	-	-	LX2, QE, QME0, QNE8, QXC6, QXE7, QXE9, SXB7, SXB9, VA2, VXE2	
	17510-ZE3-030ZA	*NH31*.....MCKINLEY WHITE	1	-	-	-	-	VSD7, VXB7	
	17510-ZE3-030ZB	*NH1*.....BLACK	1	-	-	-	-	VSD7, VXB7	
	17510-ZK6-881ZC	*NH1*.....BLACK	1	-	-	-	-	VSD9, VXB9	
	17510-ZK6-881ZB	*NH31*.....MCKINLEY WHITE	1	-	-	-	-	VSD9, VXB9, VXE9	
	17510-ZE3-801ZB	*NH105*.....MAT BLACK(#15-#20)	1	-	-	-	-	VXE2	
	17510-ZK6-881ZA	*NH105*.....MAT BLACK(#15-#20)	1	-	-	-	-	VXE9	
	17510-ZE3-801ZC	*NH31*.....MCKINLEY WHITE	1	-	-	-	-	1520103 HA2, LKE, LXE4, LXQ4, PA2, PAE2, QAE2, QAE6, QHB4, QKA4, QNE2, QNE6 QNR2, QNR6, QXB7, QXB9, QXC4, QXE4, QXE6, QXH9, QXS4, SCK4, SM32 SMC1, SMD3, SME0, SME6, SNC, SWA4, SXE4, SXU, VN27, VXE6, VXE7, VXQ4	
	17510-ZE3-801ZA	*NH1*.....BLACK	1	-	-	-	-	1520103 PA2, QAE2, QC2, QNR2, QWC4, QXS4, SM32, SME6, SWA4, SXU, VN27	
	17510-ZE3-801ZB	*NH105*.....MAT BLACK(#15-#20)	1	-	-	-	-	1520103 VXE7	
	17510-ZE3-030ZA	*NH31*.....MCKINLEY WHITE	1	-	-	-	-	1520104 HA2, LKE, LXE4, LXQ4, PA2, PAE2, QAE2, QAE6, QHB4, QKA4, QNE2, QNE6 QNR2, QNR6, QXB7, QXB9, QXC4, QXE4, QXE6, QXH9, QXS4, SCK4, SM32 SMC1, SMD3, SME0, SME6, SNC, SWA4, SXE4, SXU, VN27, VXE6, VXE7, VXQ4	
	17510-ZE3-030ZB	*NH1*.....BLACK	1	-	-	-	-	1520104 PA2, QAE2, QC2, QNR2, QWC4, QXS4, SM32, SME6, SWA4, SXU, VN27	
	17510-ZE3-030ZE	*NH105*.....MAT BLACK(#15-#20)	1	-	-	-	-	1520104 VXE7	
	17510-Z5T-000ZB	*NH31*.....MCKINLEY WHITE	-	1	-	-	1	HA2, LKE, LX2, LXE4, LXE8, LXQ4, LXU, PA2, PAE2, PKT, PXD8, PXE8, PXU QA2, QA26, QA4, QAA2, QAA6, QAE2, QAE4, QAE6, QC1, QC3, QC4, QC5, QC9 QCDW, QDW9, QE, QHB4, QK4, QKA4, QME0, QNE2, QNE8, QNR2, QNR6, QNRV QWA4, QXB7, QXB9, QXC4, QXC6, QXC9, QXCU, QXE4, QXE6, QXE7, QXE8 QXE9, QXEM, QXER, QXQ4, QXS4, QXU, QXUM, QXUZ, QZA2, QZAV, QZC, QZD QZDS, QZHW, QZME, QZN2, QZND, QZNH, QZNR, QZRL, QZRV, QZX9, QZXR SC1, SCK4, SCM1, SE1C, SHQ4, SHQ5, SHQ6, SM32, SMC1, SMD3, SME0 SME6, SMX2, SNC, SWA4, SXB7, SXE4, SXE8, SXQ4, SXU, SZEC, VA2, VN27 VSD7, VX8, VXB7, VXE2, VXE7, VXE8, VXQ4, VZX7, VZX8	
	17510-Z5T-800ZA	*NH1*.....BLACK	-	1	-	-	1	VSB9, VSD9, VXB9, VXE9	
	17510-Z5T-800ZB	*NH31*.....MCKINLEY WHITE	-	1	-	-	1	VSB9, VSD9, VXB9, VXE9, VZS9	
	17510-Z5T-000ZA	*NH1*.....BLACK	-	1	-	-	-	LXE5, PA2, PKT, QA2, QAA2, QAE2, QAE4, QC2, QC4, QC5, QC6, QC9, QCDW QCE2, QCWT, QDW9, QMAH, QNR2, QWA4, QWC, QWC4, QWT2, QXAC, QXC9 QXS4, QZA2, QZAV, QZC, QZD, QZDS, QZHW, QZME, QZN2, QZND, QZNH, QZRV QZX9, SCM, SCM1, SCM3, SHQ5, SM32, SME6, SMSC, SMX2, SMXC, SWA4 SXBG, SXE4, SXEM, SXU, SZEC, VN27, VSD7, VXB7, VXE2, VXE7, VZX8	
			-	-	-	-	1	LXE5, PA2, PKT, QA2, QAA2, QAE2, QC5, QC6, QC9, QCDW, QCE2, QCWT QMAH, QNR2, QWC, QXAC, QXQ4, QZA2, QZAV, QZD, QZHW, QZN2, SCM, SCM1 SCM3, SCMV, SE1C, SHQ5, SM32, SME6, SMX2, SWA4, SXBG, SXE4, SXEM SXQ4, VN27, VXB7, VXE2, VXE7, VZX8	
5	17532-ZK6-881	RUBBER A, TANK MOUNTING.....	2	-	-	-	-	VXE9	
	17532-ZK6-880	2	-	-	-	-	1509293 VSD9, VXB9	



E-17-1

FUEL TANK(1)

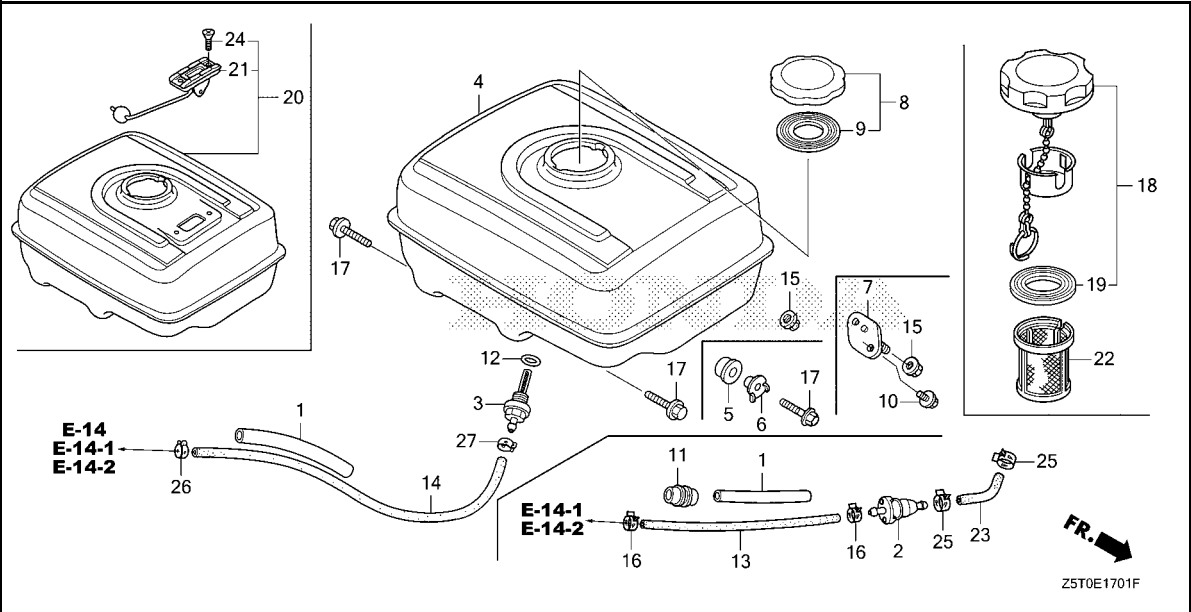

Ref. No.	Part No.	Description	Reqd. QTY					Serial No.	Parts catalogue code
			GX 390 UT1	GX 390 UT2	GX 390 RT1	GX 390 RT2	GX 390 UT2X		
(5)	17532-ZK6-881	RUBBER A, TANK MOUNTING.....	2	-	-	-	-	1509294 -----	VSD9, VXB9
			-	2	-	-	-	-----	VSB9, VSD9, VXB9, VXE9, VZS9
6	17534-ZK6-881	NUT, TANK MOUNTING.....	2	-	-	-	-	-----	VXE9
	17534-ZK6-880	2	-	-	-	-	1509293 -----	VSD9, VXB9
	17534-ZK6-881	2	-	-	-	-	1509294 -----	VSD9, VXB9
			-	2	-	-	-	-----	VSB9, VSD9, VXB9, VXE9, VZS9
7	17536-ZK6-880	RUBBER COMP., TANK MOUNTING..	2	2	-	-	-	-----	VSB9, VSD9, VXB9, VXE9, VZS9
8	17620-Z0T-305	CAP COMP., FUEL FILLER (CHROME PLATED)(TOYOSHA)	1	-	-	-	-	-----	1372503 VSD7, VSD9, VXB7, VXB9
9	17631-Z0T-812	PACKING, FUEL FILLER CAP (39X62X3)(TOYOSHA)	1	-	-	-	-	-----	1372503 VSD7, VSD9, VXB7, VXB9
10	90008-ZE2-003	BOLT, FLANGE, 6X10.....	4	4	-	-	-	-----	VSB9, VSD9, VXB9, VXE9, VZS9
11	90854-ZB3-000	RUBBER, FUEL(9X15X20).....	1	-	1	-	-	-----	VEP9, VKE4, VKX4, VPE5, VPE9, VPX2, VPX4, VPX9
			-	-	-	1	-	-----	VKE4, VKER, VKX4, VKXR, VPE5, VPE9, VPP9, VPX4, VPX9, VZP9
			-	-	-	1	-	-----	2999999 VEP9



E-17-1

FUEL TANK(1)

Ref. No.	Part No.	Description	Reqd. QTY					Serial No.	Parts catalogue code
			GX 390 UT1	GX 390 UT2	GX 390 RT1	GX 390 RT2	GX 390 UT2X		
12	91353-671-004	O-RING, 14MM(NOK)	1	-	-	-	-	HA2, LKE, LX2, LXE4, LXQ4, PA2, PAE2, QA4, QAE2, QAE4, QAE6, QC2, QE QHB4, QKA4, QME0, QME2, QNE2, QNE6, QNE8, QNR2, QNR6, QWC4, QXB7 QXB9, QXC4, QXC6, QXCU, QXE4, QXE6, QXE7, QXE9, QXH9, QXS2, QXS4 SCK4, SHQ2, SM32, SMC1, SMC2, SMD3, SME0, SME6, SNC, STC4, SWA2 SWA4, SXB7, SXB9, SXE4, SXU, VA2, VM2, VN27, VSD7, VSD9, VXB7, VXB9 VXE2, VXE6, VXE7, VXE9, VXQ4	
			-	1	-	-	1	HA2, LKE, LX2, LXE4, LXE5, LXE8, LXQ4, LXU, PA2, PAE2, PKT, PXD8 PXE8, PXU, QA2, QA26, QA4, QAA2, QAA6, QAE2, QAE4, QAE6, QC1, QC2 QC3, QC4, QC5, QC6, QC9, QCDW, QCE2, QCWT, QDW9, QE, QHB4, QK4, QKA4 QMAH, QME0, QNE2, QNE8, QNR2, QNR6, QNRV, QWA4, QWC, QWC4, QWT2 QXAC, QXB7, QXB9, QXC4, QXC6, QXC9, QXCU, QXE4, QXE6, QXE7, QXE8 QXE9, QXEM, QXER, QXQ4, QXS4, QXU, QXUM, QXUZ, QZA2, QZAV, QZC, QZD QZDS, QZHW, QZME, QZN2, QZND, QZNH, QZNR, QZRL, QZRV, QZX9, QZXR SC1, SCK4, SCM, SCM1, SCM3, SCMV, SE1C, SHQ4, SHQ5, SHQ6, SM32, SMC1 SMD3, SME0, SME6, SMSC, SMX2, SMXC, SNC, SWA4, SXB7, SXBG, SXE4 SXE8, SXEM, SXQ4, SXU, SZEC, VA2, VN27, VSB9, VSD7, VSD9, VX8, VXB7 VXB9, VXE2, VXE7, VXE8, VXE9, VXQ4, VZS9, VZX7, VZX8	
13	91424-Z4K-802	TUBE, FUEL, 4.5X180(FKM)	1	-	1	-	-	VKE4, VPE5, VPE9, VPX2	
	91424-Z4K-801	1	-	1	-	-	1496914 VKX4, VPX4, VPX9	
	91424-Z4K-802	1	-	1	-	-	1496915 VKX4, VPX4, VPX9	
	91424-Z5S-802	TUBE, FUEL, 4.5X250(FKM)	-	-	1	-	-	VS49, VSD4	
	91424-Z4G-822	TUBE, FUEL, 4.5X400(FKM)	-	-	1	-	-	VTH4	
	91424-Z5S-802	TUBE, FUEL, 4.5X250(FKM)	-	-	1	-	-	1557461 VSD4	
	91424-Z4K-802	TUBE, FUEL, 4.5X180(FKM)	-	-	1	-	-	1568912 VKE4, VKER, VKX4, VKXR, VPE5, VPE9, VPX4, VPX9, VZP9	
	91424-ZBC-811	TUBE, FUEL, 4.2X120(FKM)	-	-	1	-	-	3313009 VPP9	
	91424-Z5J-802	TUBE, FUEL, 4.5X120(FKM)	-	-	1	-	-	3314949 VZXZ	
	91424-Z5S-803	TUBE, FUEL, 4.2X250(FKM)	-	-	1	-	-	1557462 3351929 VSD4	
	91424-ZBH-801	TUBE, FUEL, 4.2X180(FKM)	-	-	1	-	-	1568913 VPE5, VPX4, VZP9	
			-	-	1	-	-	1568913 3315757 VKE4, VKER, VKX4, VKXR, VPE9, VPX9	
	91424-ZBC-812	TUBE, FUEL, 4.2X120(FKM)	-	-	1	-	-	3313010 VPP9	
	91424-Z5J-803	TUBE, FUEL, 4.5X120(FKM)	-	-	1	-	-	3314950 3456712 VZXZ	
	91424-ZBH-802	TUBE, FUEL, 4.2X180(FKM)	-	-	1	-	-	3315758 VKE4, VKER, VKX4, VKXR, VPE9, VPX9	
	91424-Z5S-804	TUBE, FUEL, 4.2X250(FKM)	-	-	1	-	-	3351930 VSD4	
	91424-ZBC-812	TUBE, FUEL, 4.2X120(FKM)	-	-	1	-	-	3456713 VZXZ	
14	91424-Z5L-802	TUBE, FUEL, 4.5X235(FKM)	1	-	1	-	-	HA2, LKE, LX2, LXE4, LXQ4, PA2, PAE2, QA4, QAE2, QAE4, QAE6, QC2, QE QHB4, QKA4, QME0, QME2, QNE2, QNE6, QNE8, QNR2, QNR6, QWA2, QWC4 QXB7, QXB9, QXC4, QXC6, QXCU, QXE4, QXE6, QXE7, QXE9, QXH9, QXS2 QXS4, SCK4, SHQ2, SM32, SMC1, SMC2, SMD3, SME0, SME6, SNC, STC4 SWA2, SWA4, SXB7, SXB9, SXE4, SXU, VA2, VAC2, VAG2, VC2, VC2N, VD2 VDE2, VK2, VKB2, VM2, VN27, VNG1, VSD7, VSD9, VWC, VWE, VXB7, VXB9 VXE2, VXE6, VXE7, VXE9, VXG, VXQ4	
	91424-Z5T-003	-	1	-	-	-	QA26, QAA6, QAE4, QAE6, QC2, QDW9, QMAH, QNE8, QNR6, QWA4, QWC4 QWT2, QXC4, QXC6, QXC9, QXCU, QXS4, QZC, QZDS, QZNH, QZRV, QZX9 SMSC, SMXC, SNC, SXE8, SXU, SZEC, VA2, VSD7, VXQ4	
	91424-Z5T-013	-	1	-	-	-	QNRV, SCM3, SXBG, VSB9	
	91424-Z5T-003	-	1	-	-	-	3300148 HA2, LKE, LX2, LXE4, LXE5, LXE8, LXQ4, LXU, PA2, PAE2, PKT, PXD8 PXE8, PXU, QA2, QA4, QAA2, QAE2, QC1, QC3, QC4, QC5, QC6, QC9, QCDW QCE2, QCWT, QE, QHB4, QK4, QKA4, QME0, QNE2, QNR2, QWC, QXAC, QXB7 QXB9, QXE4, QXE6, QXE7, QXE8, QXE9, QXEM, QXER, QXQ4, QXU, QXUM QXUZ, QZA2, QZAV, QZD, QZHW, QZME, QZN2, QZND, QZNR, QZRL, QZXR, SC1 SCK4, SCM, SCM1, SHQ4, SHQ5, SHQ6, SM32, SMC1, SMD3, SME0, SME6 SMX2, SWA4, SXB7, SXE4, SXEM, SXQ4, VN27, VSD9, VX8, VXB7, VXB9 VXE2, VXE7, VXE8, VXE9, VZS9, VZX7, VZX8	



E-17-1

FUEL TANK(1)

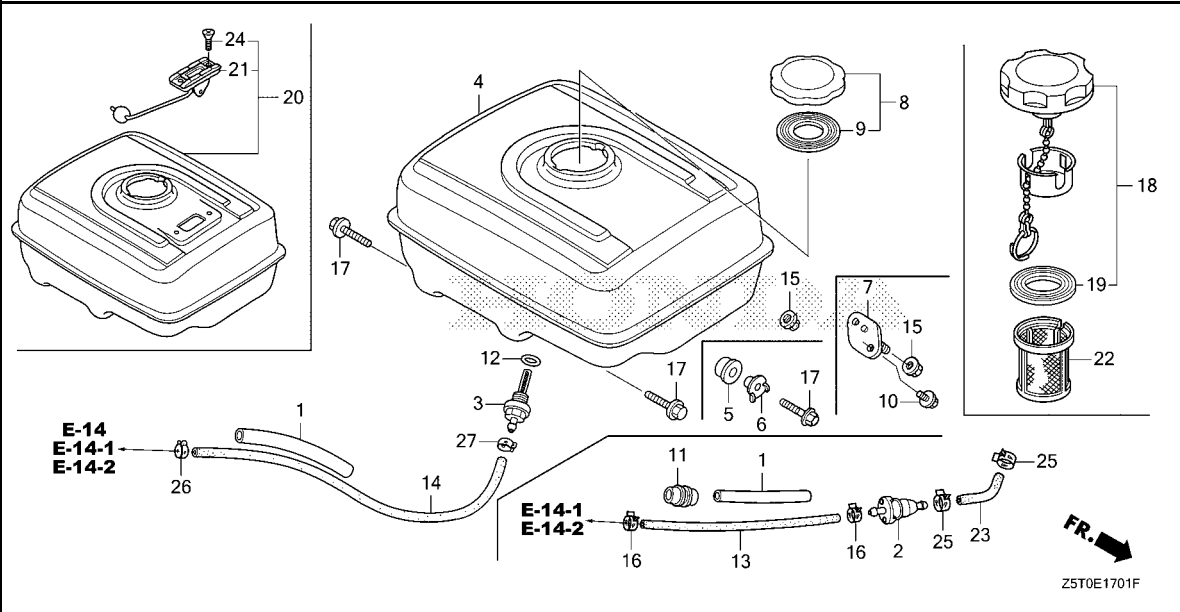

Ref. No.	Part No.	Description	Reqd. QTY					Serial No.	Parts catalogue code
			GX 390 UT1	GX 390 UT2	GX 390 RT1	GX 390 RT2	GX 390 UT2X		
14)	91424-Z5T-013	TUBE, FUEL, 4.5X235(FKM).....	-	1	-	-	-	3300149 -----	HA2, LKE, LX2, LXE4, LXE5, LXE8, LXQ4, LXU, PA2, PAE2, PKT, PXD8, PXE8, PXU, QA2, QA4, QAA2, QAE2, QC1, QC3, QC4, QC5, QC6, QC9, QCDW, QCE2, QCWT, QE, QHB4, QK4, QKA4, QME0, QNE2, QNR2, QWC, QXAC, QXB7, QXB9, QXE4, QXE6, QXE7, QXE8, QXE9, QXEM, QXER, QXQ4, QXU, QXUM, QXUZ, QZA2, QZAV, QZD, QZHW, QZME, QZN2, QZND, QZNR, QZRL, QZXR, SC1, SCK4, SCM, SCM1, SHQ4, SHQ5, SHQ6, SM32, SMC1, SMD3, SME0, SME6, SMX2, SWA4, SXB7, SXE4, SXEM, SXQ4, VN27, VSD9, VX8, VXB7, VXB9, VXE2, VXE7, VXE8, VXE9, VZS9, VZX7, VZX8
	91424-Z5L-822	TUBE, FUEL, 4.5X580(FKM).....	-	-	1	-	-	-----	QNB2
	91424-Z4J-822	TUBE, FUEL, 4.5X430(FKM).....	-	-	1	-	-	-----	VCN2
	91424-Z4J-812	TUBE, FUEL, 4.5X300(FKM).....	-	-	1	-	-	-----	VEP9
	91424-ZBH-832	TUBE, FUEL, 4.2X260(FKM).....	-	-	-	1	-	-----	VCF, VXF
	91424-Z5L-802	TUBE, FUEL, 4.5X235(FKM).....	-	-	-	1	-	1023293	VK2
	91424-Z5L-822	TUBE, FUEL, 4.5X580(FKM).....	-	-	-	1	-	1549653	QNB2
	91424-Z5L-802	TUBE, FUEL, 4.5X235(FKM).....	-	-	-	1	-	1556825	QWA2, VZC2
	91424-Z5T-003	-	-	-	1	-	1556825	VAG2, VC2, VCT, VCT2, VDE2, VKB2, VVC, VWE, VXG
	91424-Z4J-812	TUBE, FUEL, 4.5X300(FKM).....	-	-	-	1	-	3324128	VEP9
	91424-ZBH-811	TUBE, FUEL, 4.2X165(FKM).....	-	-	-	1	-	3484286	VWS1
	91424-Z5T-003	TUBE, FUEL, 4.5X235(FKM).....	-	-	-	1	-	1023294	VK2, VZC2
	91424-ZBH-821	TUBE, FUEL, 4.2X580(FKM).....	-	-	-	1	-	1549654	3325475
	91424-ZBH-851	TUBE, FUEL, 4.2X235(FKM).....	-	-	-	1	-	1556826	-----
			-	-	-	1	-	1556826	1980112
			-	-	-	1	-	1556826	3323792
	91424-ZBH-852	-	-	-	1	-	3323793	-----
	91424-Z4J-813	TUBE, FUEL, 4.5X300(FKM).....	-	-	-	1	-	3324129	3351913
	91424-ZBH-822	TUBE, FUEL, 4.2X580(FKM).....	-	-	-	1	-	3325476	-----
	91424-Z9K-832	TUBE, FUEL, 4.2X300(FKM).....	-	-	-	1	-	3351914	-----
	91424-ZBH-812	TUBE, FUEL, 4.2X165(FKM).....	-	-	-	1	-	3484287	-----



E-17-1

FUEL TANK(1)

Ref. No.	Part No.	Description	Reqd. QTY					Serial No.	Parts catalogue code
			GX 390 UT1	GX 390 UT2	GX 390 RT1	GX 390 RT2	GX 390 UT2X		
14)	91424-Z5T-013	TUBE, FUEL, 4.5X235(FKM).....	-	-	-	-	1	-----	HA2, LKE, LX2, LXE4, LXE5, LXE8, LXQ4, LXU, PA2, PAE2, PKT, PXD8 PXE8, PXU, QA2, QA4, QAA2, QAE2, QC1, QC3, QC5, QC6, QC9, QCDW, QCE2 QCWT, QE, QHB4, QK4, QKA4, QMAH, QME0, QNE2, QNR2, QNRV, QWC, QXAC QXB7, QXB9, QXE4, QXE6, QXE7, QXE8, QXE9, QXEM, QXER, QXQ4, QXU QXUM, QXUZ, QZA2, QZAV, QZD, QZHW, QZN2, QZNR, QZRL, QZXR, SC1, SCK4 SCM, SCM1, SCM3, SCMV, SE1C, SHQ4, SHQ5, SHQ6, SM32, SMC1, SMD3 SME0, SME6, SMX2, SWA4, SXB7, SXBG, SXE4, SXEM, SXQ4, VN27, VSB9 VSD9, VX8, VXB7, VXB9, VXE2, VXE7, VXE8, VXE9, VZX7, VZX8
15	94050-08000	NUT, FLANGE, 8MM.....	2	-	2	-	-	-----	HA2, LKE, LX2, LXE4, LXQ4, PA2, PAE2, QA4, QAE2, QAE4, QAE6, QC2, QE QHB4, QKA4, QME0, QME2, QNE2, QNE6, QNE8, QNR2, QNR6, QWC4, QXB7 QXB9, QXC4, QXC6, QXCU, QXE4, QXE6, QXE7, QXE9, QXH9, QXS2, QXS4 SCK4, SHQ2, SM32, SMC1, SMC2, SMD3, SME0, SME6, SNC, STC4, SWA2 SWA4, SXB7, SXB9, SXE4, SXU, VA2, VC2, VC2N, VKE4, VM2, VN27, VPE5 VPE9, VSD7, VSD9, VVC, VWE, VXB7, VXB9, VXE2, VXE6, VXE7, VXE9, VXQ4 HA2, LKE, LX2, LXE4, LXE5, LXE8, LXQ4, LXU, PA2, PAE2, PKT, PXD8 PXE8, PXU, QA2, QA26, QA4, QAA2, QAA6, QAE2, QAE4, QAE6, QC1, QC2 QC3, QC4, QC5, QC6, QC9, QCDW, QCE2, QCWT, QDW9, QE, QHB4, QK4, QKA4 QMAH, QME0, QNE2, QNE8, QNR2, QNR6, QNRV, QWA4, QWC, QWC4, QWT2 QXAC, QXB7, QXB9, QXC4, QXC6, QXC9, QXCU, QXE4, QXE6, QXE7, QXE8 QXE9, QXEM, QXER, QXQ4, QXS4, QXU, QXUM, QXUZ, QZA2, QZAV, QZC, QZD QZDS, QZHW, QZME, QZN2, QZND, QZNH, QZNR, QZRL, QZRV, QZX9, QZXR SC1, SCK4, SCM, SCM1, SCM3, SCMV, SE1C, SHQ4, SHQ5, SHQ6, SM32, SMC1 SMD3, SME0, SME6, SMSC, SMX2, SMXC, SNC, SWA4, SXB7, SXBG, SXE4 SXE8, SXEM, SXQ4, SXU, SZEC, VA2, VN27, VSB9, VSD7, VSD9, VX8, VXB7 VXB9, VXE2, VXE7, VXE8, VXE9, VXQ4, VZS9, VZX7, VZX8
16	95002-40800-08	CLAMP, TUBE(D8).....	2	-	2	2	2	-----	QZXR, VKE4, VKER, VKX4, VKXR, VPE5, VPE9, VPP9, VPX2, VPX4, VPX9 VS49, VSD4, VTH4, VZP9, VZXZ
17	95701-08025-00	BOLT, FLANGE, 8X25.....	2	-	-	-	-	-----	HA2, LKE, LX2, LXE4, LXQ4, PA2, PAE2, QA4, QAE2, QAE4, QAE6, QC2, QE QHB4, QKA4, QME0, QME2, QNE2, QNE6, QNE8, QNR2, QNR6, QWC4, QXB7 QXB9, QXC4, QXC6, QXCU, QXE4, QXE6, QXE7, QXE9, QXH9, QXS2, QXS4 SCK4, SHQ2, SM32, SMC1, SMC2, SMD3, SME0, SME6, SNC, STC4, SWA2 SWA4, SXB7, SXB9, SXE4, SXU, VA2, VM2, VN27, VSD7, VSD9, VXB7, VXB9 VXE2, VXE6, VXE7, VXE9, VXQ4
18	17620-Z4H-020	CAP COMP., FUEL FILLER.....	1	-	-	-	-	-----	HA2, LKE, LX2, LXE4, LXE5, LXE8, LXQ4, LXU, PA2, PAE2, PKT, PXD8 PXE8, PXU, QA2, QA26, QA4, QAA2, QAA6, QAE2, QAE4, QAE6, QC1, QC2 QC3, QC4, QC5, QC6, QC9, QCDW, QCE2, QCWT, QDW9, QE, QHB4, QK4, QKA4 QMAH, QME0, QNE2, QNE8, QNR2, QNR6, QNRV, QWA4, QWC, QWC4, QWT2 QXAC, QXB7, QXB9, QXC4, QXC6, QXC9, QXCU, QXE4, QXE6, QXE7, QXE8 QXE9, QXEM, QXER, QXQ4, QXS4, QXU, QXUM, QXUZ, QZA2, QZAV, QZC, QZD QZDS, QZHW, QZME, QZN2, QZND, QZNH, QZNR, QZRL, QZRV, QZX9, QZXR SC1, SCK4, SCM, SCM1, SCM3, SCMV, SE1C, SHQ4, SHQ5, SHQ6, SM32, SMC1 SMD3, SME0, SME6, SMSC, SMX2, SMXC, SNC, SWA4, SXB7, SXBG, SXE4 SXE8, SXEM, SXQ4, SXU, SZEC, VA2, VN27, VSB9, VSD7, VSD9, VX8, VXB7 VXB9, VXE2, VXE7, VXE8, VXE9, VXQ4, VZS9, VZX7, VZX8
	17620-Z4H-010	1	-	-	-	-	1372504 1422261	VSD7, VSD9, VXB7, VXB9
	17620-Z4H-020	1	-	-	-	-	1422262	VSD7, VSD9, VXB7, VXB9
	17620-Z4H-912	-	1	-	-	-	-----	QNRV, SCM3
	17620-Z4H-900	-	1	-	-	-	-----	QZC, QZDS, QZRV, SMXC, SZEC
	17620-Z4H-910	-	1	-	-	-	-----	SMSC



E-17-1

FUEL TANK(1)

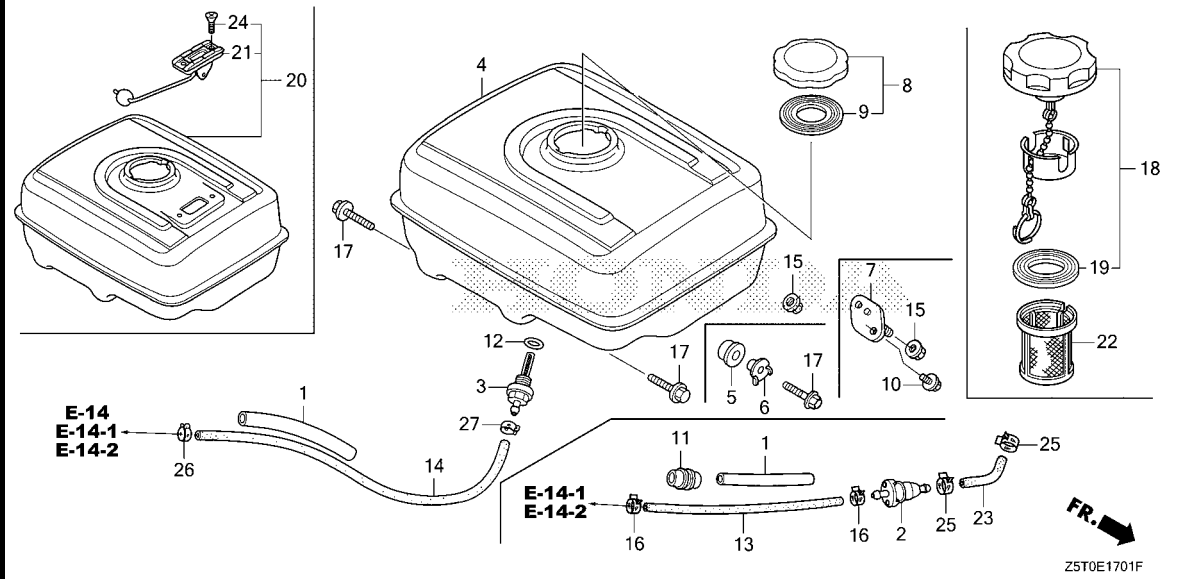

Ref. No.	Part No.	Description	Reqd. QTY					Serial No.	Parts catalogue code
			GX 390 UT1	GX 390 UT2	GX 390 RT1	GX 390 RT2	GX 390 UT2X		
18)	17620-Z4H-020	CAP COMP., FUEL FILLER.....	-	1	-	-	-	----- 1219065	HA2, LKE, LX2, LXE4, LXE8, LXQ4, LXU, PA2, PAE2, PXD8, PXE8, PXU, QA2, QA26, QA4, QAA2, QAA6, QAE2, QAE4, QAE6, QC2, QDW9, QE, QHB4, QK4, QKA4, QME0, QNE2, QNE8, QNR2, QNR6, QWA4, QWC4, QWT2, QXB7, QXB9, QXC4, QXC6, QXC9, QXCU, QXE4, QXE6, QXE7, QXE8, QXE9, QXER, QXQ4, QXS4, QXU, QXUZ, QZA2, QZAV, QZN2, QZNH, QZNR, QZX9, QZXR, SCK4, SHQ4, SHQ5, SM32, SMC1, SMD3, SME0, SME6, SMX2, SNC, SWA4, SXB7, SXE4, SXE8, SXQ4, SXU, VA2, VN27, VSD7, VSD9, VX8, VXB7, VXB9, VXE2, VXE7, VXE8, VXE9, VXQ4, VZX7, VZX8
	17620-Z4H-030	-	1	-	-	-	----- 1517215	PKT, QWC, QXEM, QXUM
	17620-Z4H-910	-	1	-	-	-	----- 3415325	LXE5, QC1, QC3, QC4, QC5, QC6, QC9, QCDW, QCE2, QCWT, QMAH, QXAC, QZD, QZHW, QZME, QZND, QZRL, SC1, SCM, SCM1, SHQ6, SXBG, SXEM, VSB9, VZS9
	17620-Z4H-030	-	1	-	-	-	1219066 1517215	HA2, LKE, LX2, LXE4, LXE8, LXQ4, LXU, PA2, PAE2, PXD8, PXE8, PXU, QA2, QA26, QA4, QAA2, QAA6, QAE2, QAE4, QAE6, QC2, QDW9, QE, QHB4, QK4, QKA4, QME0, QNE2, QNE8, QNR2, QNR6, QWA4, QWC4, QWT2, QXB7, QXB9, QXC4, QXC6, QXC9, QXCU, QXE4, QXE6, QXE7, QXE8, QXE9, QXER, QXQ4, QXS4, QXU, QXUZ, QZA2, QZAV, QZN2, QZNH, QZNR, QZX9, QZXR, SCK4, SHQ4, SHQ5, SM32, SMC1, SMD3, SME0, SME6, SMX2, SNC, SWA4, SXB7, SXE4, SXE8, SXQ4, SXU, VA2, VN27, VSD7, VSD9, VX8, VXB7, VXB9, VXE2, VXE7, VXE8, VXE9, VXQ4, VZX7, VZX8
	17620-Z4H-900	-	1	-	-	-	1517216 -----	QA26, QAA6, QAE4, QAE6, QNE8, QNR6, QWA4, QWC4, QXC6, QXS4, QZNH, QZX9, SXE8, SXU, VA2, VSD7, VXQ4
		-	1	-	-	-	1517216 2999999	HA2, LKE, LX2, LXE4, LXE8, LXQ4, LXU, PA2, PAE2, PKT, PXD8, PXE8, PXU, QA2, QA4, QAA2, QAE2, QE, QHB4, QK4, QKA4, QME0, QNE2, QNR2, QWC, QXB7, QXB9, QXE4, QXE6, QXE7, QXE8, QXE9, QXEM, QXER, QXQ4, QXU, QXUM, QXUZ, QZA2, QZAV, QZN2, QZNR, QZXR, SCK4, SHQ4, SHQ5, SM32, SMC1, SMD3, SME0, SME6, SMX2, SWA4, SXB7, SXE4, SXQ4, VN27, VSD9, VX8, VXB7, VXB9, VXE2, VXE7, VXE8, VXE9, VZX7, VZX8
		-	1	-	-	-	1517216 3415325	QC2, QDW9, QWT2, QXC4, QXC9, QXCU, SNC

E-17-1

FUEL TANK(1)

Ref. No.	Part No.	Description	Reqd. QTY					Serial No.	Parts catalogue code
			GX 390 UT1	GX 390 UT2	GX 390 RT1	GX 390 RT2	GX 390 UT2X		
18)	17620-Z4H-910	CAP COMP., FUEL FILLER.....	-	1	-	-	-	3000001 3415325	HA2, LKE, LX2, LXE4, LXE8, LXQ4, LXU, PA2, PAE2, PKT, PXD8, PXE8, PXU QA2, QA4, QAA2, QAE2, QE, QHB4, QK4, QKA4, QME0, QNE2, QNR2, QWC QXB7, QXB9, QXE4, QXE6, QXE7, QXE8, QXE9, QXEM, QXER, QXQ4, QXU QXUM, QXUZ, QZA2, QZAV, QZN2, QZNR, QZXR, SCK4, SHQ4, SHQ5, SM32 SMC1, SMD3, SME0, SME6, SMX2, SWA4, SXB7, SXE4, SXQ4, VN27, VSD9 VX8, VXB7, VXB9, VXE2, VXE7, VXE8, VXE9, VZX7, VZX8
	17620-Z4H-911	-	1	-	-	-	3415326 -----	HA2, LKE, LX2, LXE4, LXE5, LXE8, LXQ4, LXU, PA2, PAE2, PKT, PXD8 PXE8, PXU, QA2, QA4, QAA2, QAE2, QC1, QC2, QC3, QC4, QC5, QC6, QC9 QCDW, QCE2, QCWT, QDW9, QE, QHB4, QK4, QKA4, QMAH, QME0, QNE2, QNR2 QWA4, QWC, QWT2, QXAC, QXB7, QXB9, QXC4, QXCU, QXE4, QXE6, QXE7 QXE8, QXE9, QXEM, QXER, QXQ4, QXU, QXUM, QXUZ, QZA2, QZAV, QZD, QZHW QZME, QZN2, QZND, QZNR, QZRL, QZXR, SC1, SCK4, SCM, SCM1, SHQ4, SHQ5 SHQ6, SM32, SMC1, SMD3, SME0, SME6, SMX2, SNC, SWA4, SXB7, SXBG SXE4, SXEM, SXQ4, VN27, VSB9, VSD9, VX8, VXB7, VXB9, VXE2, VXE7 VXE8, VXE9, VZS9, VZX7, VZX8
	17620-Z4H-920	-	-	-	-	1	-----	HA2, LKE, LX2, LXE4, LXE5, LXE8, LXQ4, LXU, PA2, PAE2, PKT, PXD8 PXE8, PXU, QA2, QA4, QAA2, QAE2, QC1, QC3, QC5, QC6, QC9, QCDW, QCE2 QCWT, QE, QHB4, QK4, QKA4, QMAH, QME0, QNE2, QNR2, QNRV, QWC, QXAC QXB7, QXB9, QXE4, QXE6, QXE7, QXE8, QXE9, QXEM, QXER, QXQ4, QXU QXUM, QXUZ, QZA2, QZAV, QZD, QZHW, QZN2, QZNR, QZRL, QZXR, SC1, SCK4 SCM, SCM1, SCM3, SCMV, SE1C, SHQ4, SHQ5, SHQ6, SM32, SMC1, SMD3 SME0, SME6, SMX2, SWA4, SXB7, SXBG, SXE4, SXEM, SXQ4, VN27, VSB9 VSD9, VX8, VXB7, VXB9, VXE2, VXE7, VXE8, VXE9, VZX7, VZX8
19	17631-Z0T-801	PACKING, FUEL FILLER CAP (39X62X3)(RADICON)	1	-	-	-	-	-----	HA2, LKE, LX2, LXE4, LXQ4, PA2, PAE2, QA4, QAE2, QAE4, QAE6, QC2, QE QHB4, QKA4, QME0, QME2, QNE2, QNE6, QNE8, QNR2, QNR6, QWC4, QXB7 QXB9, QXC4, QXC6, QXCU, QXE4, QXE6, QXE7, QXE9, QXH9, QXS2, QXS4 SCK4, SHQ2, SM32, SMC1, SMC2, SMD3, SME0, SME6, SNC, STC4, SWA2 SWA4, SXB7, SXB9, SXE4, SXU, VA2, VM2, VN27, VXE2, VXE6, VXE7, VXE9 VXQ4
	17631-Z4H-800	PACKING, FUEL FILLER CAP (39X62X3)	1	-	-	-	-	1372504 1422261	VSD7, VSD9, VXB7, VXB9
	17631-Z0T-801	PACKING, FUEL FILLER CAP (39X62X3)(RADICON)	1	-	-	-	-	1422262 -----	VSD7, VSD9, VXB7, VXB9
			-	1	-	-	1	-----	HA2, LKE, LX2, LXE4, LXE5, LXE8, LXQ4, LXU, PA2, PAE2, PKT, PXD8 PXE8, PXU, QA2, QA4, QAA2, QAA6, QAE2, QAE4, QAE6, QC1, QC2 QC3, QC4, QC5, QC6, QC9, QCDW, QCE2, QCWT, QDW9, QE, QHB4, QK4, QKA4 QMAH, QME0, QNE2, QNE8, QNR2, QNR6, QNRV, QWA4, QWC, QWC4, QWT2 QXAC, QXB7, QXB9, QXC4, QXC6, QXC9, QXCU, QXE4, QXE6, QXE7, QXE8 QXE9, QXEM, QXER, QXQ4, QXS4, QXU, QXUM, QXUZ, QZA2, QZAV, QZC, QZD QZDS, QZHW, QZME, QZN2, QZND, QZNH, QZNR, QZRL, QZRV, QZX9, QZXR SC1, SCK4, SCM, SCM1, SCM3, SCMV, SE1C, SHQ4, SHQ5, SHQ6, SM32, SMC1 SMD3, SME0, SME6, SMSC, SMX2, SMXC, SNC, SWA4, SXB7, SXBG, SXE4 SXE8, SXEM, SXQ4, SXU, SZEC, VA2, VN27, VSB9, VSD7, VSD9, VX8, VXB7 VXB9, VXE2, VXE7, VXE8, VXE9, VXQ4, VZS9, VZX7, VZX8
	17631-Z1T-800	PACKING, FUEL FILLER CAP (39X62X3)(TOYOSHA)	-	1	-	-	-	-----	HA2, LKE, LX2, LXE4, LXE5, LXE8, LXQ4, LXU, PA2, PAE2, PKT, PXD8 PXE8, PXU, QA2, QA4, QAA2, QAE2, QC1, QC2, QC3, QC4, QC5, QC6, QC9 QCDW, QCE2, QCWT, QDW9, QE, QHB4, QK4, QKA4, QMAH, QME0, QNE2, QNR2 QWA4, QWC, QWT2, QXAC, QXB7, QXB9, QXC4, QXC9, QXCU, QXE4, QXE6 QXE7, QXE8, QXE9, QXEM, QXER, QXQ4, QXU, QXUM, QXUZ, QZA2, QZAV, QZC, QZD QZHW, QZME, QZN2, QZND, QZNR, QZRL, QZXR, SC1, SCK4, SCM, SCM1, SHQ4 SHQ5, SHQ6, SM32, SMC1, SMD3, SME0, SME6, SMSC, SMX2, SNC, SWA4 SXB7, SXBG, SXE4, SXEM, SXQ4, VN27, VSB9, VSD9, VX8, VXB7, VXB9 VXE2, VXE7, VXE8, VXE9, VXQ4, VZS9, VZX7, VZX8
20	17500-ZE3-813ZC	TANK ASSY., FUEL(GAUGE) *NH1*.....BLACK	-	1	-	-	-	1204194 -----	QZXR VM2



E-17-1

FUEL TANK(1)

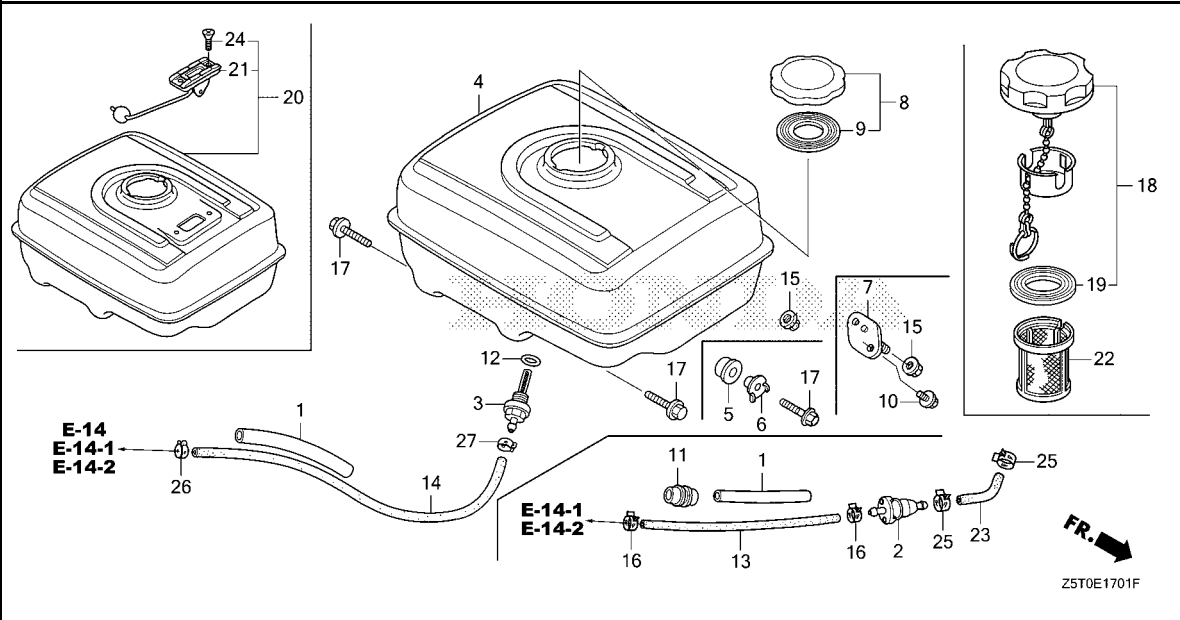

Z5T0E1701F

Ref. No.	Part No.	Description	Reqd. QTY					Serial No.	Parts catalogue code
			GX 390 UT1	GX 390 UT2	GX 390 RT1	GX 390 RT2	GX 390 UT2X		
21	17505-ZE2-013	GAUGE ASSY., FUEL	1	-	-	-	-	STC4, VM2	
	17630-Z1C-003	METER ASSY., FUEL	-	1	-	-	1204194	VM2	
22	17672-Z4H-000	FILTER, FUEL	1	-	-	-	-	HA2, PA2, PAE2, QA4, QAE2, QAE4, QAE6, QE, QHB4, QNE2, QNE6, QNE8, QNR2, QNR6, SM32, SMC1, SMC2, SMD3, SNC, STC4, VA2, VM2	
			-	1	-	-	1	HA2, PA2, PAE2, PKT, QA2, QA26, QA4, QAA6, QAE2, QAE4, QAE6, QE, QHB4, QK4, QMAH, QNE2, QNE8, QNR2, QNR6, QNRV, QWC, QZA2, QZAV, QZC, QZHW, QZN2, QZND, QZNH, QZNR, QZRL, QZRV, SC1, SCM, SCM1, SCM3, SCMV, SE1C, SM32, SMC1, SMD3, SMSC, SMX2, SMXC, SNC, SXBG, SXEM, SZEC, VA2	
23	17701-Z5S-U32	TUBE, FUEL, 6.3X50(FKM)	-	-	1	-	-	VS49, VSD4, VTH4	
	17701-Z5S-U33	-	-	-	1	-	3351929 VSD4	
	17701-Z5S-U34	-	-	-	1	-	3351930 3571341 VSD4	
24	93600-05010-0A	SCREW, FLAT, 5X10	2	-	-	-	-	STC4, VM2	
			-	2	-	-	-	VM2	
25	95002-41050-08	CLAMP, TUBE(D10.5)	-	-	2	2	-	VS49, VSD4, VTH4	

E-17-1

FUEL TANK(1)

Ref. No.	Part No.	Description	Reqd. QTY					Serial No.	Parts catalogue code
			GX 390 UT1	GX 390 UT2	GX 390 RT1	GX 390 RT2	GX 390 UT2X		
26	95002-40800-08	CLAMP, TUBE(D8).....	1	-	1	-	-	-----	HA2, LKE, LX2, LXE4, LXQ4, PA2, PAE2, QA4, QAE2, QAE4, QAE6, QC2, QE QHB4, QKA4, QME0, QME2, QNB2, QNE2, QNE6, QNE8, QNR2, QNR6, QWA2 QWC4, QXB7, QXB9, QXC4, QXC6, QXCU, QXE4, QXE6, QXE7, QXE9, QXH9 QXS2, QXS4, SCK4, SHQ2, SM32, SMC1, SMC2, SMD3, SME0, SME6, SNC STC4, SWA2, SWA4, SXB7, SXB9, SXE4, SXU, VA2, VAC2, VAG2, VC2, VCN2 VCN2, VD2, VDE2, VEP9, VK2, VKB2, VM2, VN27, VNG1, VSD7, VSD9, VWC VWE, VXB7, VXB9, VXE2, VXE6, VXE7, VXE9, VXG, VXQ4
			-	1	-	-	-	-----	HA2, LKE, LX2, LXE4, LXE5, LXE8, LXQ4, LXU, PA2, PAE2, PKT, PXD8 PXE8, PXU, QA2, QA26, QA4, QAA2, QAA6, QAE2, QAE4, QAE6, QC1, QC2 QC3, QC4, QC5, QC6, QC9, QCDW, QCE2, QCWT, QDW9, QE, QHB4, QK4, QKA4 QMAH, QME0, QNE2, QNE8, QNR2, QNR6, QNRV, QWA4, QWC, QWC4, QWT2 QXAC, QXB7, QXB9, QXC4, QXC6, QXC9, QXCU, QXE4, QXE6, QXE7, QXE8 QXE9, QXEM, QXER, QXQ4, QXS4, QXU, QXUM, QXUZ, QZA2, QZAV, QZC, QZD QZDS, QZHW, QZME, QZN2, QZND, QZNH, QZNR, QZRL, QZRV, QZX9, QZXR SC1, SCK4, SCM, SCM1, SCM3, SHQ4, SHQ5, SHQ6, SM32, SMC1, SMD3, SME0 SME6, SMSC, SMX2, SMXC, SNC, SWA4, SXB7, SXBG, SXE4, SXE8, SXEM SXQ4, SXU, SZEC, VA2, VN27, VSB9, VSD7, VSD9, VX8, VXB7, VXB9, VXE2 VXE7, VXE8, VXE9, VXQ4, VZS9, VZX7, VZX8
			-	-	-	1	-	-----	QNB2, QWA2, VAG2, VC2, VCF, VCT2, VDE2, VEP9, VKB2, VWC, VWE, VWS1 VXF, VXG, VZC2
			-	-	-	1	-	-----	1980112 VCT
			-	-	-	-	1	-----	HA2, LKE, LX2, LXE4, LXE5, LXE8, LXQ4, LXU, PA2, PAE2, PKT, PXD8 PXE8, PXU, QA2, QA4, QAA2, QAE2, QC1, QC3, QC5, QC6, QC9, QCDW, QCE2 QCWT, QE, QHB4, QK4, QKA4, QMAH, QME0, QNE2, QNR2, QNRV, QWC, QXAC QXB7, QXB9, QXE4, QXE6, QXE7, QXE8, QXE9, QXEM, QXER, QXQ4, QXU QXUM, QXUZ, QZA2, QZAV, QZD, QZHW, QZN2, QZNR, QZRL, SC1, SCK4, SCM SCM1, SCM3, SCMV, SE1C, SHQ4, SHQ5, SHQ6, SM32, SMC1, SMD3, SME0 SME6, SMX2, SWA4, SXB7, SXBG, SXE4, SXEM, SXQ4, VN27, VSB9, VSD9 VX8, VXB7, VXB9, VXE2, VXE7, VXE8, VXE9, VZX7, VZX8
27	95002-40800-08	CLAMP, TUBE(D8).....	1	-	1	-	-	-----	HA2, LKE, LX2, LXE4, LXQ4, PA2, PAE2, QA4, QAE2, QAE4, QAE6, QC2, QE QHB4, QKA4, QME0, QME2, QNB2, QNE2, QNE6, QNE8, QNR2, QNR6, QWA2 QWC4, QXB7, QXB9, QXC4, QXC6, QXCU, QXE4, QXE6, QXE7, QXE9, QXH9 QXS2, QXS4, SCK4, SHQ2, SM32, SMC1, SMC2, SMD3, SME0, SME6, SNC STC4, SWA2, SWA4, SXB7, SXB9, SXE4, SXU, VA2, VAC2, VAG2, VC2, VCN2 VCN2, VD2, VDE2, VEP9, VK2, VKB2, VM2, VN27, VNG1, VSD7, VSD9, VWC VWE, VXB7, VXB9, VXE2, VXE6, VXE7, VXE9, VXG, VXQ4
			-	1	-	-	-	-----	HA2, LKE, LX2, LXE4, LXE5, LXE8, LXQ4, LXU, PA2, PAE2, PKT, PXD8 PXE8, PXU, QA2, QA26, QA4, QAA2, QAA6, QAE2, QAE4, QAE6, QC1, QC2 QC3, QC4, QC5, QC6, QC9, QCDW, QCE2, QCWT, QDW9, QE, QHB4, QK4, QKA4 QMAH, QME0, QNE2, QNE8, QNR2, QNR6, QNRV, QWA4, QWC, QWC4, QWT2 QXAC, QXB7, QXB9, QXC4, QXC6, QXC9, QXCU, QXE4, QXE6, QXE7, QXE8 QXE9, QXEM, QXER, QXQ4, QXS4, QXU, QXUM, QXUZ, QZA2, QZAV, QZC, QZD QZDS, QZHW, QZME, QZN2, QZND, QZNH, QZNR, QZRL, QZRV, QZX9, QZXR SC1, SCK4, SCM, SCM1, SCM3, SHQ4, SHQ5, SHQ6, SM32, SMC1, SMD3, SME0 SME6, SMSC, SMX2, SMXC, SNC, SWA4, SXB7, SXBG, SXE4, SXE8, SXEM SXQ4, SXU, SZEC, VA2, VN27, VSB9, VSD7, VSD9, VX8, VXB7, VXB9, VXE2 VXE7, VXE8, VXE9, VXQ4, VZS9, VZX7, VZX8
			-	-	-	1	-	-----	QNB2, QWA2, VAG2, VC2, VCF, VCT2, VDE2, VEP9, VKB2, VWC, VWE, VXF VXG, VZC2
			-	-	-	1	-	-----	1980112 VCT
			-	-	-	-	1	-----	HA2, LKE, LX2, LXE4, LXE5, LXE8, LXQ4, LXU, PA2, PAE2, PKT, PXD8 PXE8, PXU, QA2, QA4, QAA2, QAE2, QC1, QC3, QC5, QC6, QC9, QCDW, QCE2 QCWT, QE, QHB4, QK4, QKA4, QMAH, QME0, QNE2, QNR2, QNRV, QWC, QXAC QXB7, QXB9, QXE4, QXE6, QXE7, QXE8, QXE9, QXEM, QXER, QXQ4, QXU QXUM, QXUZ, QZA2, QZAV, QZD, QZHW, QZN2, QZNR, QZRL, SC1, SCK4, SCM SCM1, SCM3, SCMV, SE1C, SHQ4, SHQ5, SHQ6, SM32, SMC1, SMD3, SME0 SME6, SMX2, SWA4, SXB7, SXBG, SXE4, SXEM, SXQ4, VN27, VSB9, VSD9 VX8, VXB7, VXB9, VXE2, VXE7, VXE8, VXE9, VZX7, VZX8



E-17-2

FUEL TANK(2)

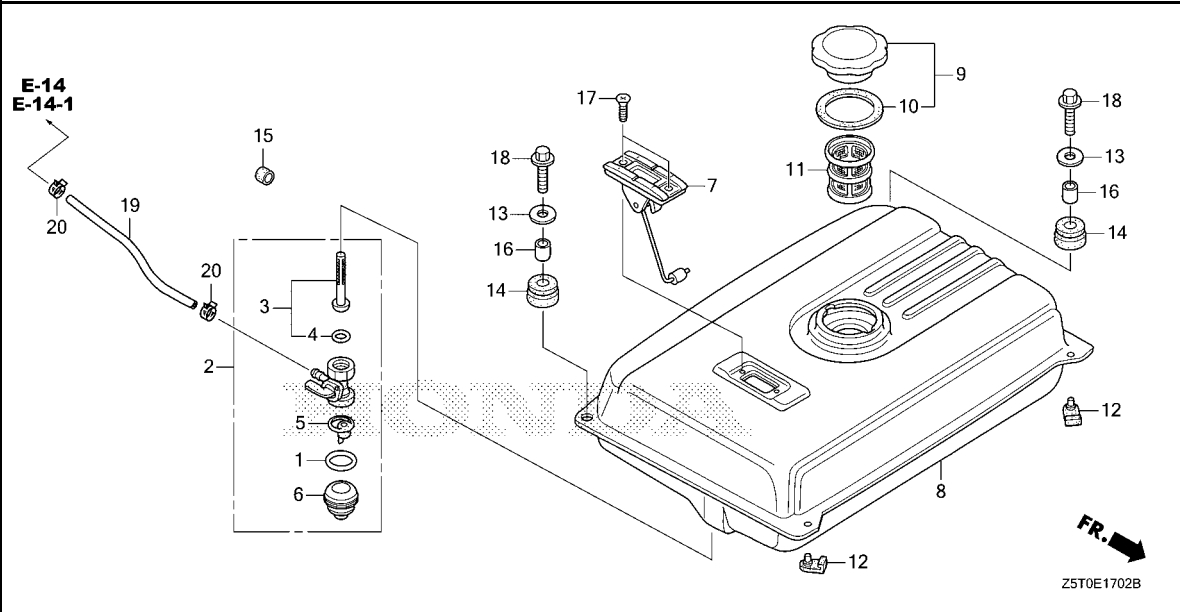

Ref. No.	L.O.N.	(Relative ref. Number) Description	F.R.T.
2	3101A3	COCK, FUEL	0.1
3		(4)	
3	3101D5	SCREEN, FUEL STRAINER	0.2
5		(1,6)	
5	3101A7	FILTER, FUEL TANK CUP	0.2
7	6171A1	METER/GAUGE UNIT, FUEL	0.1
8	3101D0	TANK, FUEL(A)	0.3
9		(10)	
	3101M7	CAP, FUEL FILLER	0.1
11	3101A6	FILTER, FUEL	0.1
19	3101F2	TUBE, FUEL COCK	0.2

Z5T0E1702B

Ref. No.	Part No.	Description	Reqd. QTY						Serial No.	Parts catalogue code
			GX 390 UT1	GX 390 UT2	GX 390 RT1	GX 390 RT2	GX 390 UT2X			
1	16173-001-004	O-RING	-	-	1	1	-	-----	ED6, EDD2, EDS6, EDT6, PXM8, VAA1, VAA8, VWS	
2	16950-ZB4-015	COCK ASSY., FUEL	-	-	1	1	-	-----	ED6, EDD2, EDS6, EDT6, PXM8, VAA1, VAA8, VWS	
3	16952-ZB4-005	SCREEN SET, FUEL STRAINER	-	-	1	1	-	-----	ED6, EDD2, EDS6, EDT6, PXM8, VAA1, VAA8, VWS	
4	16958-397-771	O-RING, 9.0X1.3	-	-	1	1	-	-----	ED6, EDD2, EDS6, EDT6, PXM8, VAA1, VAA8, VWS	
5	16959-471-831	FILTER, CUP	-	-	1	1	-	-----	ED6, EDD2, EDS6, EDT6, PXM8, VAA1, VAA8, VWS	
6	16967-GA6-671	CUP, FUEL STRAINER	-	-	1	1	-	-----	ED6, EDD2, EDS6, EDT6, PXM8, VAA1, VAA8, VWS	
7	17505-ZB2-003	METER ASSY., FUEL	-	-	1	-	-	-----	VAA1, VAA8	
	17630-Z8V-003	-	-	-	1	-	-----	ED6, EDD2, PXM8, VWS	
	17505-ZB2-003	-	-	-	1	-	-----	1217561 VAA1	
8	17510-ZC2-000ZJ	TANK COMP., FUEL	-	-	-	-	-	-----	VAA1, VAA8	
	R280POWER RED	-	-	1	1	-	-----	VAA1, VAA8	
	17510-ZB4-000ZA	*NH31*.....MCKINLEY WHITE	-	-	-	1	-	-----	ED6, EDD2, PXM8	
	17510-ZB4-000ZC	*NH1*.....BLACK	-	-	-	1	-	-----	ED6, EDD2, PXM8	
9	17620-899-013	CAP COMP., FUEL FILLER	-	-	1	-	-	-----	VAA1, VAA8	
	17620-899-800	-	-	-	1	-	-----	ED6, EDD2, PXM8, VWS	
10	17631-899-000	PACKING, FUEL FILLER CAP	-	-	1	1	-	-----	VAA1	
			-	-	-	1	-	-----	ED6, EDD2, PXM8, VAA1, VAA8, VWS	
11	17672-899-000	FILTER, FUEL	-	-	1	1	-	-----	VAA1, VAA8	
	17670-899-000	FILTER COMP., FUEL	-	-	-	1	-	-----	ED6, EDD2, PXM8, VWS	
12	50319-ZB2-000	RUBBER, TANK MOUNTING	-	-	2	2	-	-----	ED6, EDD2, EDS6, EDT6, PXM8, VAA1, VAA8	
13	90503-898-000	WASHER, TANK CUSHION	-	-	2	2	-	-----	ED6, EDD2, PXM8, VAA1, VAA8	
			-	-	-	4	-	-----	VWS	
14	90851-898-000	RUBBER, TANK CUSHION	-	-	2	2	-	-----	ED6, EDD2, PXM8, VAA1, VAA8	
			-	-	-	4	-	-----	VWS	
15	90854-ZB2-000	RUBBER, FUEL(9X15X10)	-	-	1	1	-	-----	VAA1, VAA8	

2

E-17-2

FUEL TANK(2)

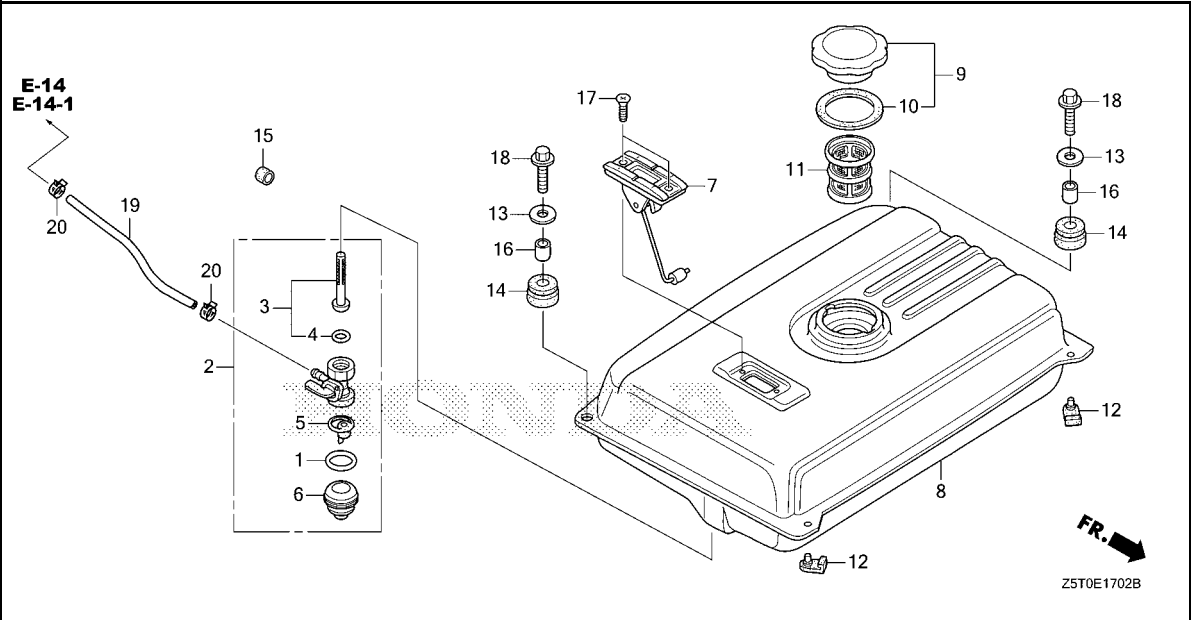

Ref. No.	Part No.	Description	Reqd. QTY					Serial No.	Parts catalogue code
			GX 390 UT1	GX 390 UT2	GX 390 RT1	GX 390 RT2	GX 390 UT2X		
16	91551-898-000	COLLAR, TANK CUSHION.....	-	-	2	2	-	ED6, EDD2, PXM8, VAA1, VAA8	
17	93600-05010-0A	SCREW, FLAT, 5X10.....	-	-	2	-	-	VWS VAA1, VAA8 ED6, EDD2	
18	95701-06022-00	BOLT, FLANGE, 6X22.....	-	-	2	2	-	1217561 VAA1 ED6, EDD2, PXM8, VAA1, VAA8	
19	91424-Z5F-812	TUBE, FUEL, 4.5X190(FKM).....	-	-	-	1	-	ED6	
	91424-Z5L-812	TUBE, FUEL, 4.5X165(FKM).....	-	-	-	1	-	1545857 VWS	
	91424-Z4J-802	TUBE, FUEL, 4.5X150(FKM).....	-	-	-	1	-	3318727 EDS6, EDT6	
	91424-ZBG-V41	TUBE, FUEL, 4.5X700(FKM).....	-	-	-	1	-	3319672 PXM8	
	91424-ZBH-811	TUBE, FUEL, 4.2X165(FKM).....	-	-	-	1	-	1545858 VWS	
	91424-Z4J-803	TUBE, FUEL, 4.5X150(FKM).....	-	-	-	1	-	3318728 EDS6, EDT6	
	91424-ZBG-V42	TUBE, FUEL, 4.5X700(FKM).....	-	-	-	1	-	3319673 PXM8	
20	95002-40800-08	CLAMP, TUBE(D8).....	-	-	-	2	-	ED6, EDD2, EDS6, EDT6, PXM8, VWS	



E-17-3

FUEL TANK(3)

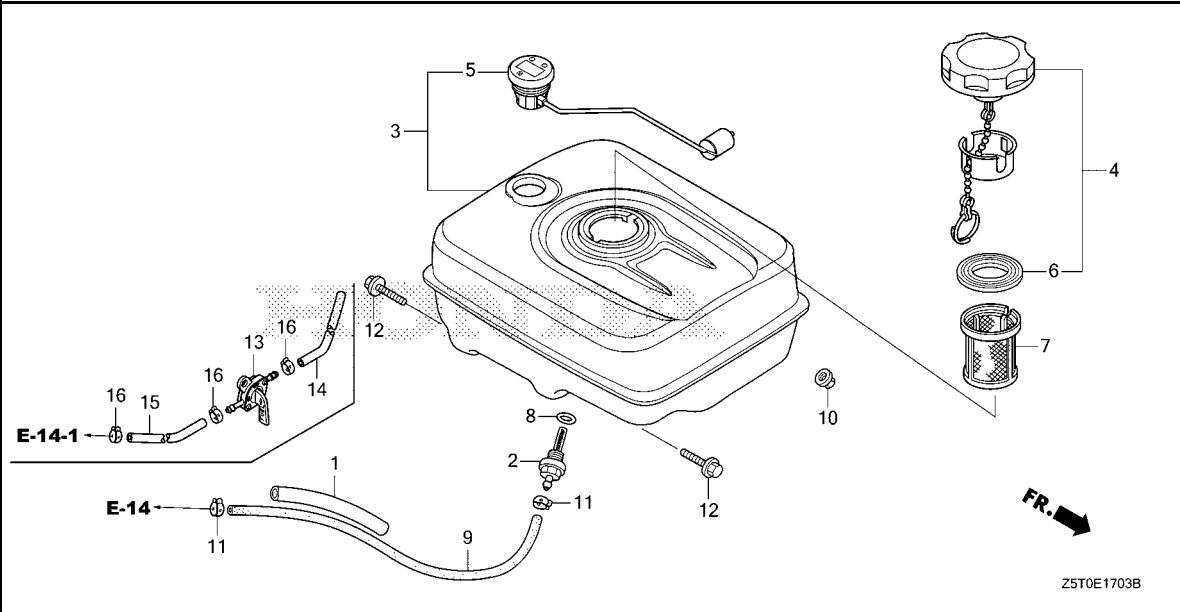

Ref. No.	L.O.N.	(Relative ref. Number) Description	F.R.T.
2		(8)	
3101H6		JOINT, FUEL STRAINER	0.2
3		3101H7 TANK, FUEL	0.2
4		(6)	
3101M7		CAP, FUEL FILLER	0.1
5		6171A1 METER/GAUGE UNIT, FUEL	0.1
7		3101A6 FILTER, FUEL	0.1
9		(15)	
3101F1		TUBE, FUEL TANK	0.2
13		3101J1 COCK, FUEL(A)	0.2

Ref. No.	Part No.	Description	Reqd. QTY					Serial No.	Parts catalogue code
			GX 390 UT1	GX 390 UT2	GX 390 RT1	GX 390 RT2	GX 390 UT2X		
1	16854-ZH8-000	RUBBER, SUPPORTER(107MM).....	-	1	-	-	1	SCC,SCM2,SE2C,STC4,VM2	
2	16955-ZE1-010	JOINT, FUEL TANK.....	-	1	-	-	1	LFU,SCC,SCM2,SE2C,STC4,VM2	
3	17500-Z5T-810ZC	TANK ASSY., FUEL(GAUGE)	-	1	-	-	-	VM2	
	NH1BLACK	-	1	-	-	-	3415613 LFU,SCC,SCM2,STC4	
	17500-Z5T-810ZB	*NH31*.....MCKINLEY WHITE	-	1	-	-	-	3415613 LFU,SCM2	
	17500-Z5T-810ZC	*NH1*.....BLACK	-	1	-	-	-	3415614 LFU,SCC,SCM2,STC4	
	17500-Z5T-811ZB	*NH31*.....MCKINLEY WHITE	-	1	-	-	-	3415614 LFU,SCM2	
	17500-Z5T-811ZC	*NH1*.....BLACK	-	1	-	-	-	1 LFU,SCC,SE2C,STC4	
	17500-Z5T-811ZB	*NH31*.....MCKINLEY WHITE	-	1	-	-	-	1 LFU,SE2C	
	17500-Z5T-811ZC	*NH1*.....BLACK	-	1	-	-	-	1219065 STC4,VM2	
4	17620-Z4H-020	CAP COMP., FUEL FILLER.....	-	1	-	-	-	3415325 LFU,SCC,SCM2	
	17620-Z4H-910	-	1	-	-	-	1219066 1517215 STC4,VM2	
	17620-Z4H-030	-	1	-	-	-	1517216 VM2	
	17620-Z4H-900	-	1	-	-	-	1517216 2999999 STC4	
	17620-Z4H-910	-	1	-	-	-	3000001 3415325 STC4	
	17620-Z4H-911	-	1	-	-	-	3415326 LFU,SCC,SCM2,STC4	
	17620-Z4H-920	-	1	-	-	1	LFU,SCC,SE2C,STC4	
5	17630-Z5T-003	GAUGE ASSY., FUEL	-	1	-	-	-	LFU,VM2	
			-	-	-	-	1	LFU,SCC,SE2C,STC4	
6	17631-Z0T-801	PACKING, FUEL FILLER CAP (39X62X3)(RADICON)	-	1	-	-	1	LFU,SCC,SCM2,SE2C,STC4,VM2	
	17631-Z1T-800	PACKING, FUEL FILLER CAP (39X62X3)(TOYOSHA)	-	1	-	-	-	LFU,SCC,SCM2,STC4	
7	17672-Z4H-000	FILTER, FUEL	-	1	-	-	1	LFU,SCC,SCM2,SE2C,STC4,VM2	
8	91353-671-004	O-RING, 14MM(NOK)	-	1	-	-	1	LFU,SCC,SCM2,SE2C,STC4,VM2	
9	91424-Z5T-003	TUBE, FUEL, 4.5X235(FKM).....	-	1	-	-	-	VM2	
			-	1	-	-	-	3300148 SCC,SCM2,STC4	



E-17-3

FUEL TANK(3)

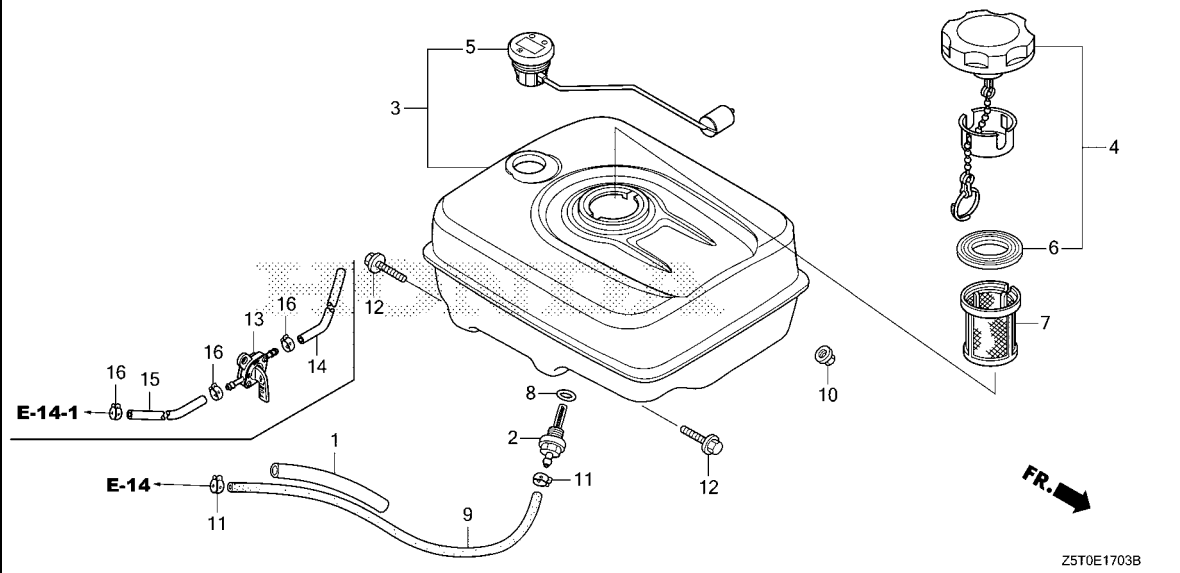

Ref. No.	Part No.	Description	Reqd. QTY					Serial No.	Parts catalogue code
			GX 390 UT1	GX 390 UT2	GX 390 RT1	GX 390 RT2	GX 390 UT2X		
(9)	91424-Z5T-013	TUBE, FUEL, 4.5X235(FKM).....	-	1	-	-	-	3300149 -----	SCC,SCM2,STC4
10	94050-08000	NUT, FLANGE, 8MM.....	-	2	-	-	1	-----	SCC,SE2C,STC4
11	95002-40800-08	CLAMP, TUBE(D8).....	-	1	-	-	1	-----	LFU
			-	2	-	-	1	-----	SCC,SCM2,STC4,VM2
			-	-	-	-	2	-----	SCC,SE2C,STC4
12	95701-08025-00	BOLT, FLANGE, 8X25.....	-	2	-	-	2	-----	LFU,SCC,SCM2,SE2C,STC4,VM2
13	16960-YA0-015	COCK ASSY., FUEL(DRAIN).....	-	1	-	-	1	-----	LFU
14	91424-Z9K-811	TUBE, FUEL, 4.2X110(FKM).....	-	1	-	-	-	3316209	LFU
	91424-Z9K-812	-	1	-	-	-	3316210	LFU
			-	-	-	-	1	-----	LFU
15	91424-ZBC-811	TUBE, FUEL, 4.2X120(FKM).....	-	1	-	-	-	3316209	LFU
	91424-ZBC-812	-	1	-	-	-	3316210	LFU
			-	-	-	-	1	-----	LFU
16	95002-40800-08	CLAMP, TUBE(D8).....	-	3	-	-	3	-----	LFU



E-19

FLYWHEEL

Ref. No.	Part No.	Description	Reqd. QTY					Serial No.	Parts catalogue code
			GX 390 UT1	GX 390 UT2	GX 390 RT1	GX 390 RT2	GX 390 UT2X		
2	28450-ZE3-W11	PULLEY COMP., STARTER (SCREEN GRID)	1	1	1	1	1	-----	HA2, LX2, LXE4, LXE5, LXE8, LXQ4, LXU, PA2, PAE2, PXD8, PXE8, PXM8 PXU, QA2, QA26, QA4, QAE2, QAE4, QAE6, QAGN, QAW, QC1, QC2, QC3, QC9 QCDW, QCE2, QCWT, QDW9, QE, QHB4, QKA4, QME0, QME2, QNB2, QNE2, QNE6 QNE8, QNGN, QNR2, QNR6, QNRV, QWA2, QWC, QWT2, QXAC, QXB7, QXB9 QXC4, QXC6, QXC9, QXCU, QXE4, QXE6, QXE7, QXE8, QXE9, QXEM, QXER QXH9, QXQ4, QXU, QXUM, QXUZ, QZC, QZDS, QZNH, QZNR, QZX9, SCC, SCK4 SCMV, SDQ5, SE1C, SE2C, SHQ2, SHQ4, SHQ5, SHQ6, SMC1, SMC2, SME0 SME6, SMES, SMX2, STC4, SWA2, SWA4, SXB7, SXB9, SXE4, SXE8, SXQ4 SXU, VA2, VAA1, VAA8, VAC2, VAG2, VD2, VDE2, VK2, VKB2, VM2, VN27 VNG1, VSD7, VWT4, VX8, VXB7, VXE2, VXE6, VXE7, VXE8, VXQ4
			-	1	-	-	-	-----	1701277 QZME
			-	1	-	-	-	-----	1823202 QZA2, QZAV, QZD, QZHW, QZN2, QZRV, QZXR, SZEC, VZX7, VZX8
3	28451-ZE3-W01	PULLEY, STARTER	1	1	1	1	-	-----	ED6, EDD2, EDS6, EDT6, EZD2, EZDM, EZDS, EZDV, LFU, PKT, QAA2, QAA6 QC4, QC5, QC6, QK4, QMAH, QTT, QWA4, QWC4, QXS2, QXS4, QZND, QZRL SC1, SCM, SCM1, SCM2, SCM3, SM32, SMD3, SMSC, SMXC, SNC, SXBG, SXEM SXS6, VC2, VC2N, VCF, VCN2, VCT, VCT2, VEP9, VKE4, VKER, VKX4, VKXR VPE5, VPE9, VPP9, VPX2, VPX4, VPX9, VS49, VSB9, VSD4, VSD9, VTH4 VWC, VWC9, VWE, VWS, VWS1, VXB9, VXE9, VXF, VXG, VXT, VZC2, VZP9 VZS9, VZWE, VZXZ
			-	1	-	-	-	-----	1701278 QZME
			-	1	-	-	-	-----	1823203 QZA2, QZAV, QZD, QZHW, QZN2, QZRV, QZXR, SZEC, VZX7, VZX8
			-	-	-	-	1	-----	LFU, PKT, QAA2, QC5, QC6, QK4, QMAH, QZA2, QZAV, QZD, QZHW, QZN2 QZRL, QZXR, SC1, SCM, SCM1, SCM3, SM32, SMD3, SXBG, SXEM, VSB9, VSD9 VXB9, VXE9, VZX7, VZX8
4	31100-ZE3-701	FLYWHEEL COMP.	1	-	1	-	-	-----	HA2, LX2, LXQ4, LXU, PA2, PXU, QA2, QA26, QA4, QAA2, QAA6, QAW, QDW9 QE, QHB4, QK4, QTT, QWA4, QWT2, QXB7, QXB9, QXC4, QXC6, QXC9, QXCU QXQ4, QXS2, QXS4, QXU, QXUZ, SHQ2, SHQ4, SMD3, SNC, SWA2, SWA4, SXB7 SXB9, SXQ4, SXU, VA2, VAA1, VAC2, VAG2, VD2, VKX4, VNG1, VPX2, VPX4 VPX9, VSD7, VSD9, VWC, VWC9, VX8, VXB7, VXB9, VXG, VXQ4
	31100-ZE3-W01	FLYWHEEL COMP.(SEL-4POLE)	1	-	1	-	-	-----	LKE, PAE2, QAE2, QAE4, QAE6, QC2, QKA4, QME0, QME2, QNB2, QNE2, QNE6 QNE8, QWA2, QXH9, SCK4, SM32, SME0, SME6, STC4, VK2, VKE4, VN27 VTH4
	31100-ZE3-712	FLYWHEEL COMP.(LAMP)	1	-	1	-	-	-----	SMC1, SMC2, VEP9, VM2
	31100-ZE3-U10	FLYWHEEL COMP.(4POLE)	1	-	-	-	-	-----	QWC4
	31110-Z5T-000	FLYWHEEL COMP.	-	1	-	1	1	-----	EDT6, HA2, LX2, LXQ4, LXU, PA2, PKT, PXU, QA2, QA26, QA4, QAA2, QAA6 QC1, QC3, QC4, QC5, QC9, QCDW, QCWT, QDW9, QE, QHB4, QK4, QTT, QWA4 QWT2, QXAC, QXB7, QXB9, QXC4, QXC6, QXC9, QXCU, QXQ4, QXS4, QXU QXUM, QXUZ, SC1, SCM, SCMV, SE1C, SHQ4, SHQ5, SMD3, SMX2, SMXC, SNC SWA4, SXB7, SXQ4, SXU, VA2, VAA1, VAG2, VKX4, VKXR, VPX4, VPX9, VSB9 VSD7, VSD9, VWC, VWC9, VWS, VWS1, VX8, VXB7, VXB9, VXF, VXG, VXQ4 VXT
5	31100-ZE3-722	FLYWHEEL COMP.(SEL-LAMP)	1	-	1	-	-	-----	LXE4, LXE8, PXD8, PXE8, QXE4, QXE6, QXE7, QXE8, QXE9, QXER, SXE4 SXE8, VAA8, VC2, VC2N, VCN2, VDE2, VKB2, VPE5, VPE9, VS49, VSD4, VWE VWT4, VXE2, VXE6, VXE7, VXE8, VXE9
	31100-ZE3-W21	FLYWHEEL COMP.(SEL-18A)	1	-	-	-	-	-----	QNR2, QNR6
	31110-Z5T-820	FLYWHEEL COMP.(SEL-LAMP)	-	1	-	1	1	-----	EDS6, LXE4, LXE5, LXE8, PXE8, PXM8, QXE4, QXE6, QXE7, QXE8, QXE9 QXEM, QXER, SXE4, SXE8, SXEM, SXS6, VC2, VCF, VCT, VCT2, VDE2, VKB2 VPE5, VPE9, VPP9, VSD4, VWE, VWT4, VXE2, VXE7, VXE8, VXE9
6	90201-ZE3-790	NUT, SPECIAL, 16MM	1	-	1	-	-	-----	
	90201-ZE3-V00		-	1	-	1	1	-----	
7	90741-ZE2-000	KEY, SPECIAL WOODRUFF, 25X18	1	1	1	1	1	-----	
8	19512-ZE2-000	PLATE, COOLING FAN SETTING	1	1	-	-	1	-----	LKE
9	31110-Z5T-810	FLYWHEEL COMP.(LAMP)	-	1	-	1	1	-----	QWC, SDQ5, SHQ6, SMC1, VEP9, VM2



E-19

FLYWHEEL

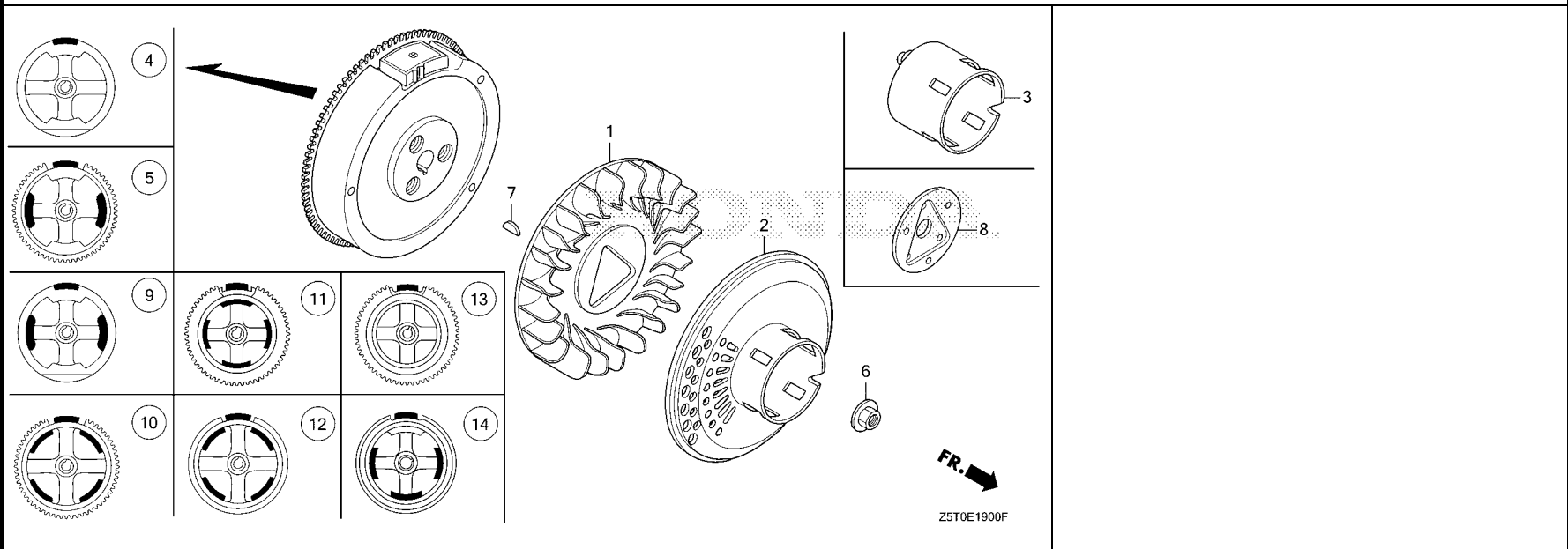

Ref. No.	Part No.	Description	Reqd. QTY					Serial No.	Parts catalogue code
			GX 390 UT1	GX 390 UT2	GX 390 RT1	GX 390 RT2	GX 390 UT2X		
10	31110-Z5T-840	FLYWHEEL COMP.(SEL-4POLE)	-	1	-	1	1	-----	ED6, EDD2, LKE, PAE2, PXD8, QAE2, QAE4, QAE6, QAGN, QC2, QCE2, QKA4, QMAH, QME0, QNB2, QNE2, QNE8, QWA2, SCC, SCK4, SCM1, SCM2, SCM3, SE2C, SM32, SME0, SME6, SMES, SMSC, STC4, SXBG, VK2, VKE4, VKER, VN27
	31110-Z5T-860	FLYWHEEL COMP.(SEL-18A)	-	1	-	1	1	-----	LFU, QNGN, QNR2, QNR6, QNRV
11	31110-Z5T-W00	FLYWHEEL COMP.(SEL)	-	1	-	1	1	-----	EZD2, EZDM, EZDS, EZDV, QZA2, QZAV, QZME, QZX9, QZXR, SZEC, VZC2, VZP9, VZWE, VZX7, VZX8, VZXZ
12	31110-Z5T-830	FLYWHEEL COMP.(4POLE)	-	1	-	-	1	-----	QC6, QWC4
13	31110-Z5T-W41	FLYWHEEL COMP.(SEL-16POLE)	-	1	-	-	1	-----	QZHW, QZN2, QZND, QZNH, QZNR, QZRL
14	31110-Z1C-W00	FLYWHEEL COMP.	-	1	-	-	1	-----	QZC, QZD, QZDS, QZRV, VZS9

E-20

IGNITION COIL(1)

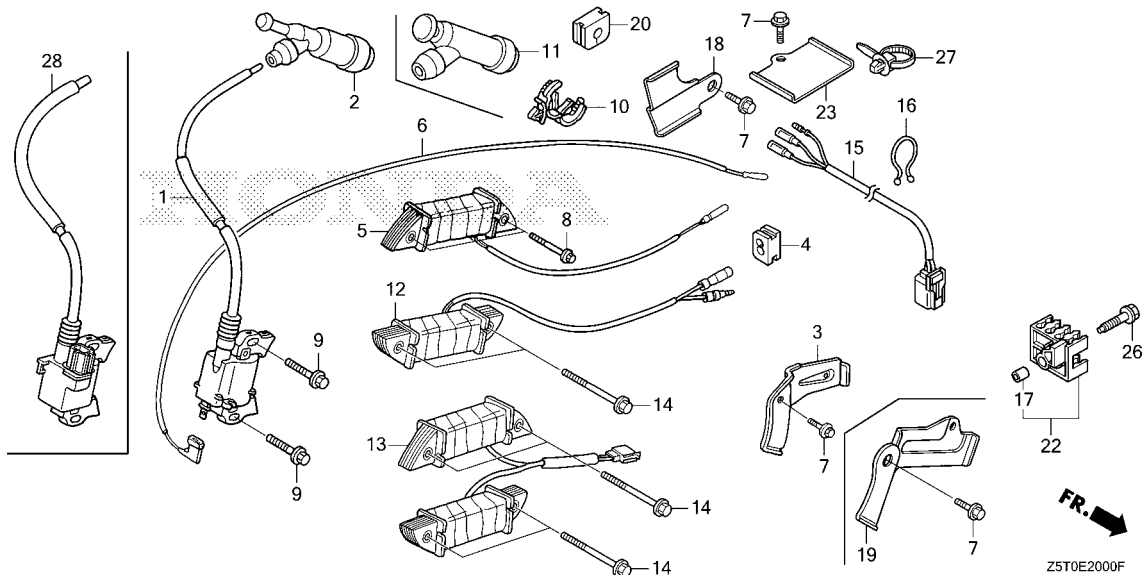

Ref. No.	L.O.N.	(Relative ref. Number) Description	F.R.T.
1	(28)		
	6141A5	COIL, IGNITION(ONE)	0.3
	6141A5E	.iGX type add	0.2
2	(11)		
	6141B8	TERMINAL, HIGH TENSION	0.1
5	(13)		
	6141A9	COIL, POWER	0.4
	6141A9B	.iGX type add	0.2
	6	6111B3 CORD, STOP SWITCH	0.3
	12	6141A6 COIL, LAMP	0.4
		6141A6A .iGX type add	0.2
	15	6111C0 HARNESS, ENGINE WIRE	0.3
		6111C0A .iGX type add	0.1

Ref. No.	Part No.	Description	Reqd. QTY					Serial No.	Parts catalogue code
			GX 390 UT1	GX 390 UT2	GX 390 RT1	GX 390 RT2	GX 390 UT2X		
1	30500-Z1C-023	COIL ASSY., IGNITION.....	1	-	-	-	-	HA2, LKE, LX2, LXE4, LXQ4, PA2, PAE2, PXD8, QA4, QAE2, QAE4, QAE6, QC2, QE, QHB4, QKA4, QME0, QME2, QNE2, QNE6, QNE8, QWC4, QXB7, QXB9, QXC4, QXC6, QXCU, QXE4, QXE6, QXE7, QXE9, QXER, QXH9, QXS2, QXS4, QXUZ, SCK4, SHQ2, SM32, SMC1, SMC2, SMD3, SME0, SME6, SNC, STC4, SWA2, SWA4, SXB7, SXB9, SXE4, SXU, VA2, VC2N, VKX4, VM2, VN27, VNG1, VPX2, VPX4, VPX9, VSD7, VSD9, VXB7, VXB9, VXE2, VXE6, VXE7, VXE9, VXG, VXQ4	
	30500-Z1C-013	1	-	-	-	-	1486604	LXE8, LXU, PXE8, PXU, QA2, QA26, QAA2, QAA6, QAW, QDW9, QK4, QTT, QWA4, QWT2, QXC9, QXE8, QXQ4, QXU, SHQ4, SXE8, SXQ4, VX8, VXE8
	30500-Z1C-023	1	-	-	-	-	1486605	LXE8, LXU, PXE8, PXU, QA2, QA26, QAA2, QAA6, QAW, QDW9, QK4, QTT, QWA4, QWT2, QXC9, QXE8, QXQ4, QXU, SHQ4, SXE8, SXQ4, VX8, VXE8
2	30700-Z1C-811	CAP ASSY., NOISE SUPPRESSOR (NGK Y-EZD)	-	-	1	-	-	HA2, LKE, LX2, LXE4, LXE8, LXQ4, LXU, PA2, PAE2, PXD8, PXE8, PXU, QA2, QA26, QA4, QAA2, QAA6, QAE2, QAE4, QAE6, QAW, QC2, QDW9, QE, QHB4, QK4, QKA4, QME0, QME2, QNB2, QNE2, QNE6, QNE8, QTT, QWA2, QWA4, QWC4, QWT2, QXB7, QXB9, QXC4, QXC6, QXC9, QXCU, QXE4, QXE6, QXE7, QXE8, QXE9, QXER, QXH9, QXQ4, QXS2, QXS4, QXU, QXUZ, SCK4, SHQ2, SHQ4, SM32, SMC1, SMC2, SMD3, SME0, SME6, SNC, STC4, SWA2, SWA4, SXB7, SXB9, SXE4, SXE8, SXQ4, SXU, VA2, VAA1, VAA8, VAC2, VAG2, VC2, VC2N, VCN2, VD2, VDE2, VEP9, VK2, VKB2, VKE4, VKX4, VM2, VN27, VNG1, VPE5, VPE9, VPX2, VPX4, VPX9, VS49, VSD4, VSD7, VSD9, VVC, VVC9, VVE, VWT4, VX8, VXB7, VXB9, VXE2, VXE6, VXE7, VXE8, VXE9, VXG, VXQ4	
	30700-Z1C-813	-	1	-	1	-	LXE5, QAGN, QC1, QC3, QC4, QC5, QC6, QC9, QCOW, QCE2, QCWT, QMAH, QXAC, SC1, SCC, SCM, SCM1, SCM2, SCM3, SMES, SMSC, SXBG, SXEM, SXS6, VCF, VPP9, VSB9, VWS1, VXF, VXT, VZS9, VZXZ	



E-20

IGNITION COIL(1)

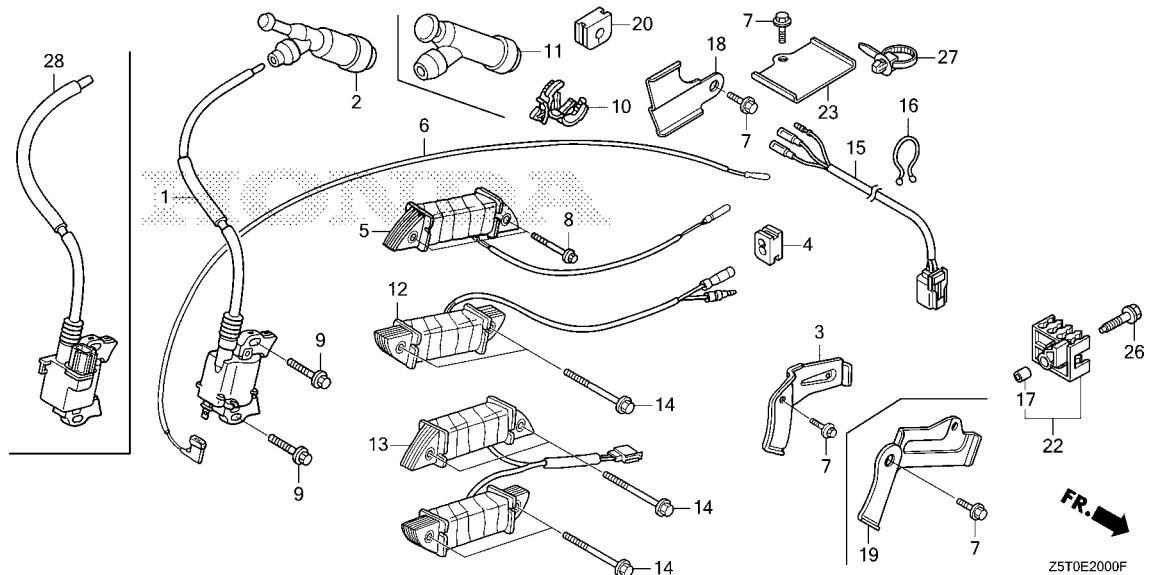

Ref. No.	Part No.	Description	Reqd. QTY					Serial No.	Parts catalogue code
			GX 390 UT1	GX 390 UT2	GX 390 RT1	GX 390 RT2	GX 390 UT2X		
(2)	30700-Z1C-811	CAP ASSY., NOISE SUPPRESSOR (NGK Y-EZD)	-	1	-	1	-	2068439	ED6, EDD2, EDS6, EDT6, EZD2, EZDM, EZDS, EZDV, HA2, LKE, LX2, LXE4, LXE8, LXQ4, LXU, PA2, PAE2, PKT, PXD8, PXE8, PXM8, PXU, QA2, QA4, QAA2, QAE2, QC2, QDW9, QE, QHB4, QK4, QKA4, QME0, QNB2, QNE2, QTT, QWA4, QWC, QWC4, QWT2, QXB7, QXB9, QXC4, QXC6, QXC9, QXCU, QXE4, QXE6, QXE7, QXE8, QXE9, QXEM, QXER, QXQ4, QXS4, QXU, QXUM, QXUZ, QZA2, QZAV, QZC, QZD, QZDS, QZME, QZRV, QZXR, SCK4, SDQ5, SHQ4, SHQ6, SM32, SMC1, SMD3, SME0, SME6, SMX2, SMXC, SNC, STC4, SWA4, SXB7, SXE4, SXE8, SXQ4, SXU, SZEC, VC2, VCT, VCT2, VDE2, VEP9, VKE4, VKER, VKX4, VKXR, VM2, VN27, VPE9, VPX9, VSD4, VSD9, VWC, VWC9, VWE, VWS, VWT4, VX8, VXB7, VXB9, VXE2, VXE7, VXE8, VXE9, VXG, VZX7, VZX8
	30700-Z1C-813	-	1	-	1	-	2068440	ED6, EDD2, EDS6, EDT6, EZD2, EZDM, EZDS, EZDV, HA2, LKE, LX2, LXE4, LXE8, LXQ4, LXU, PA2, PAE2, PKT, PXD8, PXE8, PXM8, PXU, QA2, QA4, QAA2, QAE2, QC2, QDW9, QE, QHB4, QK4, QKA4, QME0, QNB2, QNE2, QTT, QWA4, QWC, QWC4, QWT2, QXB7, QXB9, QXC4, QXC6, QXC9, QXCU, QXE4, QXE6, QXE7, QXE8, QXE9, QXEM, QXER, QXQ4, QXS4, QXU, QXUM, QXUZ, QZA2, QZAV, QZC, QZD, QZDS, QZME, QZRV, QZXR, SCK4, SDQ5, SHQ4, SHQ6, SM32, SMC1, SMD3, SME0, SME6, SMX2, SMXC, SNC, STC4, SWA4, SXB7, SXE4, SXE8, SXQ4, SXU, SZEC, VC2, VCT, VCT2, VDE2, VEP9, VKE4, VKER, VKX4, VKXR, VM2, VN27, VPE9, VPX9, VSD4, VSD9, VWC, VWC9, VWE, VWS, VWT4, VX8, VXB7, VXB9, VXE2, VXE7, VXE8, VXE9, VXG, VZX7, VZX8
	30700-Z1C-811	-	1	-	-	-	-	QA26, QAA6, QAE4, QAE6, QNE8, QZX9, VA2, VSD7, VXQ4, QWA2, VAA1, VAG2, VK2, VKB2, VPE5, VPX4, VZC2, VZP9, VZWE

E-20

IGNITION COIL(1)

Ref. No.	Part No.	Description	Reqd. QTY					Serial No.	Parts catalogue code
			GX 390 UT1	GX 390 UT2	GX 390 RT1	GX 390 RT2	GX 390 UT2X		
(2)	30700-Z1C-813	CAP ASSY., NOISE SUPPRESSOR (NGK Y-EZD)	-	-	-	-	1	-----	HA2, LKE, LX2, LXE4, LXE5, LXE8, LXQ4, LXU, PA2, PAE2, PKT, PXD8, PXE8, PXU, QA2, QA4, QAA2, QAE2, QC1, QC3, QC5, QC6, QC9, QCDW, QCE2, QCWT, QE, QHB4, QK4, QKA4, QMAH, QME0, QNE2, QWC, QXAC, QXB7, QXB9, QXE4, QXE6, QXE7, QXE8, QXE9, QXEM, QXER, QXQ4, QXU, QXUM, QXUZ, QZA2, QZAV, QZD, QZXR, SC1, SCC, SCK4, SCM, SCM1, SCM3, SCMV, SE1C, SE2C, SHQ4, SHQ6, SM32, SMC1, SMD3, SME0, SME6, SMX2, STC4, SWA4, SXB7, SXBG, SXE4, SXEM, SXQ4, VN27, VSB9, VSD9, VX8, VXB7, VXB9, VXE2, VXE7, VXE8, VXE9, VZX7, VZX8
3	31511-ZE3-000	CLAMPER, CORD	1	1	1	1	1	-----	ED6, EDD2, EDS6, LKE, LXE4, LXE5, LXE8, PAE2, PXD8, PXE8, PXM8, QAE2, QAE4, QAE6, QAGN, QC2, QC6, QCE2, QKA4, QMAH, QME0, QME2, QNB2, QNE2, QNE6, QNE8, QWA2, QWC, QWC4, QXE4, QXE6, QXE7, QXE8, QXE9, QXEM, QXER, QXH9, SCC, SCK4, SCM1, SCM2, SCM3, SDQ5, SE2C, SHQ6, SM32, SMC1, SMC2, SME0, SME6, SMES, SMSC, STC4, SXBG, SXE4, SXE8, SXEM, SXS6, VAA8, VC2, VC2N, VCN2, VCT2, VDE2, VEP9, VK2, VKB2, VKE4, VKER, VM2, VN27, VPE5, VPE9, VPP9, VS49, VSD4, VTH4, VWE, VXE2, VXE6, VXE7, VXE8, VXE9
4	31512-ZE2-000	GROMMET, CORD	1	1	1	1	1	-----	ED6, EDD2, EDS6, EDT6, EZD2, EZDM, EZDS, EZDV, HA2, LKE, LX2, LXE4, LXE5, LXE8, LXQ4, LXU, PA2, PAE2, PKT, PXD8, PXE8, PXM8, PXU, QA2, QA26, QA4, QAA2, QAA6, QAE2, QAE4, QAE6, QAGN, QAW, QC1, QC2, QC3, QC4, QC5, QC6, QC9, QCDW, QCE2, QCWT, QDW9, QE, QHB4, QK4, QKA4, QMAH, QME0, QME2, QNB2, QNE2, QNE6, QNE8, QTT, QWA2, QWA4, QWC, QWC4, QWT2, QXAC, QXB7, QXB9, QXC4, QXC6, QXC9, QXCU, QXE4, QXE6, QXE7, QXE8, QXE9, QXEM, QXER, QXH9, QXQ4, QXS2, QXS4, QXU, QXUM, QXUZ, QZA2, QZAV, QZC, QZD, QZDS, QZME, QZRV, QZX9, QZXR, SC1, SCC, SCK4, SCM, SCM1, SCM2, SCM3, SCMV, SDQ5, SE1C, SE2C, SHQ2, SHQ4, SHQ6, SM32, SMC1, SMC2, SMD3, SME0, SME6, SMES, SMSC, SMX2, SMXC, SNC, STC4, SWA2, SWA4, SXB7, SXB9, SXBG, SXE4, SXE8, SXEM, SXQ4, SXS6, SXU, SZEC, VA2, VAA1, VAA8, VAC2, VAG2, VC2, VC2N, VCF, VCN2, VCT, VCT2, VD2, VDE2, VEP9, VK2, VKB2, VKE4, VKER, VKX4, VKXR, VM2, VN27, VNG1, VPE5, VPE9, VPP9, VPX2, VPX4, VPX9, VS49, VSB9, VSD4, VSD7, VSD9, VTH4, VWC, VMC9, VWE, VWS, VWS1, VWT4, VX8, VXB7, VXB9, VXE2, VXE6, VXE7, VXE8, VXE9, VXF, VXG, VXQ4, VXT, VZC2, VZP9, VZS9, VZWE, VZX7, VZX8, VZXZ
5	31630-ZE2-842	COIL ASSY., CHARGE(3A)	1	1	1	1	1	-----	PAE2, QAE2, QAE4, QAE6, QAGN, QC2, QCE2, SCM3, VEP9, VK2, VKE4, VKER, VN27
	31630-ZE1-013	COIL ASSY., CHARGE(1A)	1	-	1	1	-	-----	EDS6, LXE4, LXE8, PXD8, PXE8, PXM8, QXE4, QXE6, QXE7, QXE8, QXE9, QXER, SXE4, SXE8, SXS6, VAA8, VC2, VC2N, VCN2, VCT2, VDE2, VKB2, VPE5, VPE9, VPP9, VS49, VSD4, VWE, VXE2, VXE6, VXE7, VXE8, VXE9
	30595-Z5T-W01	COIL ASSY., POWER	-	1	-	1	1	-----	EZD2, EZDM, EZDS, EZDV, QZA2, QZAV, QZC, QZD, QZDS, QZME, QZRV, QZX9, QZXR, SZEC, VZC2, VZP9, VZS9, VZWE, VZX7, VZX8, VZXZ
	31630-ZE1-013	COIL ASSY., CHARGE(1A)	-	1	-	-	1	-----	LXE4, LXE5, LXE8, PXE8, QWC, QXE4, QXE6, QXE7, QXE8, QXE9, QXEM, QXER, SXE4, SXE8, SXEM, VXE2, VXE7, VXE8, VXE9
	31630-ZF5-801	-	-	-	1	-	-----	EDD2
6	36101-ZE2-701	CORD, STOP SWITCH(430MM)	1	-	1	-	-	-----	HA2, LKE, LX2, LXE4, LXE8, LXQ4, LXU, PA2, PAE2, PXD8, PXE8, PXU, QA2, QA26, QA4, QAA2, QAA6, QAE2, QAE4, QAE6, QAW, QC2, QDW9, QE, QHB4, QK4, QKA4, QME0, QME2, QNB2, QNE2, QNE6, QNE8, QTT, QWA2, QWA4, QWC4, QWC4, QWT2, QXB7, QXB9, QXC4, QXC6, QXC9, QXCU, QXE4, QXE6, QXE7, QXE8, QXE9, QXER, QXH9, QXQ4, QXS2, QXS4, QXU, QXUZ, SCK4, SHQ2, SHQ4, SM32, SMC1, SMC2, SMD3, SME0, SME6, SNC, STC4, SWA2, SWA4, SXB7, SXB9, SXE4, SXE8, SXQ4, SXU, VA2, VAA1, VAA8, VAC2, VAG2, VC2, VCN2, VCN2, VD2, VDE2, VEP9, VK2, VKB2, VKE4, VKX4, VM2, VN27, VNG1, VPE5, VPE9, VPX2, VPX4, VPX9, VS49, VSD4, VSD7, VSD9, VTH4, VVC9, VWT4, VX8, VXB7, VXB9, VXE2, VXE6, VXE7, VXE8, VXE9, VXG, VXQ4
	36101-ZE3-800	CORD, STOP SWITCH(470MM)	-	-	1	-	-	-----	VWC, VWE



E-20

IGNITION COIL(1)

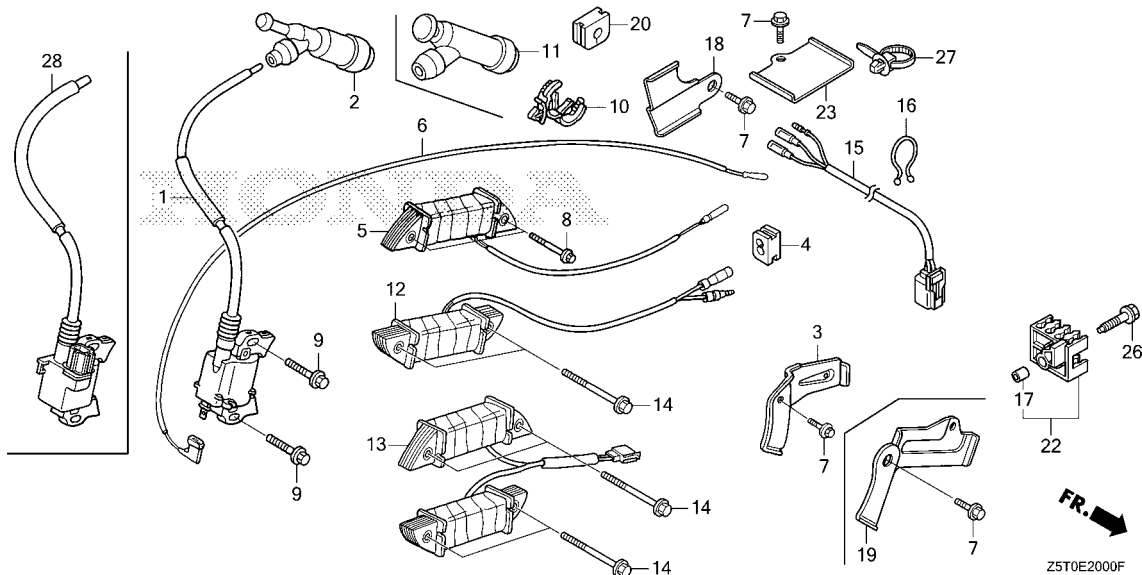

Ref. No.	Part No.	Description	Reqd. QTY					Serial No.	Parts catalogue code
			GX 390 UT1	GX 390 UT2	GX 390 RT1	GX 390 RT2	GX 390 UT2X		
7	90013-883-000	BOLT, FLANGE, 6X12(CT200).....	1	1	1	1	2	-----	ED6, EDD2, EDS6, LKE, LXE4, LXE5, LXE8, PAE2, PXD8, PXE8, PXM8, QAE2, QAE4, QAE6, QAGN, QC2, QC6, QCE2, QKA4, QMAH, QME0, QME2, QNB2, QNE2, QNE6, QNE8, QWA2, QWC, QWC4, QXE4, QXE6, QXE7, QXE8, QXE9, QXEM, QXER, QXH9, QZD, SCC, SCK4, SCM1, SCM2, SCM3, SDQ5, SHQ6, SM32, SMC1, SMC2, SME0, SME6, SMES, SMSC, STC4, SXBG, SXE4, SXE8, SXEM, SXS6, VAA8, VC2, VC2N, VCN2, VCT2, VDE2, VEP9, VK2, VKB2, VKE4, VKER, VM2, VN27, VPE5, VPE9, VPP9, VS49, VSD4, VTH4, VWE, VXE2, VXE6, VXE7, VXE8, VXE9
			-	2	-	-	3	-----	QZA2, QZAV, QZC, QZD, QZDS, QZRV, QZXR, VZS9, VZX7, VZX8
			-	3	-	-	-	-----	QZA2, QZAV, QZME, QZX9, QZXR, SZEC, VZX7, VZX8
			-	-	-	3	-	-----	EZD2, EZDM, EZDS, EZDV, VZC2, VZP9, VZWE, VZXZ
			-	-	-	-	1	-----	LKE, LXE4, LXE5, LXE8, PAE2, PXD8, PXE8, QAE2, QC6, QCE2, QKA4, QMAH, QME0, QNE2, QWC, QXE4, QXE6, QXE7, QXE8, QXE9, QXEM, QXER, SCC, SCK4, SCM1, SCM3, SE2C, SHQ6, SM32, SMC1, SME0, SME6, STC4, SXBG, SXE4, SXEM, VN27, VXE2, VXE7, VXE8, VXE9
8	90014-ZE6-000	BOLT, FLANGE, 6X35(CT200).....	2	-	2	2	-	-----	EDD2, EDS6, EZDM, EZDS, EZDV, LXE4, LXE8, PXD8, PXE8, PXM8, QXE4, QXE6, QXE7, QXE8, QXE9, QXER, SXE4, SXE8, SXS6, VAA8, VC2, VC2N, VCN2, VCT2, VDE2, VKB2, VPE5, VPE9, VPP9, VS49, VSD4, VWE, VXE2, VXE6, VXE7, VXE8, VXE9, VZXZ
	90012-888-000	BOLT, FLANGE, 6X40(CT200).....	2	-	2	-	-	-----	PAE2, QAE2, QAE4, QAE6, QC2, VEP9, VK2, VKE4, VN27
	90014-ZE6-000	BOLT, FLANGE, 6X35(CT200).....	-	2	-	2	-	1008745	EZD2, QZA2, QZAV, QZX9, QZXR, VZC2, VZP9, VZWE, VZX7, VZX8
			-	2	-	-	-	1008746	EZD2, QZA2, QZAV, QZX9, QZXR, VZC2, VZP9, VZWE, VZX7, VZX8
			-	-	-	-	-	-----	LXE4, LXE5, LXE8, PXE8, QWC, QXE4, QXE6, QXE7, QXE8, QXE9, QXEM, QXER, QZC, QZD, QZDS, QZME, QZRV, SXE4, SXE8, SXEM, SZEC, VXE2, VXE7, VXE8, VXE9, VZS9
	90012-888-000	BOLT, FLANGE, 6X40(CT200).....	-	-	-	2	-	-----	QAGN
	90014-ZE6-000	BOLT, FLANGE, 6X35(CT200).....	-	-	-	-	2	-----	LXE4, LXE5, LXE8, PXE8, QWC, QXE4, QXE6, QXE7, QXE8, QXE9, QXEM, QXER, QZA2, QZAV, QZD, QZXR, SXE4, SXEM, VXE2, VXE7, VXE8, VXE9, VZX7, VZX8

Z5T0E2000F
FR. →



E-20

IGNITION COIL(1)

Ref. No.	Part No.	Description	Reqd. QTY					Serial No.	Parts catalogue code
			GX 390 UT1	GX 390 UT2	GX 390 RT1	GX 390 RT2	GX 390 UT2X		
(8)	90012-888-000	BOLT, FLANGE, 6X40(CT200).....	-	-	-	-	2	-----	PAE2, QAE2
9	90015-883-000	BOLT, FLANGE, 6X28(CT200).....	2	2	2	2	2	-----	ED6, EDD2, EDS6, EDT6, EZD2, EZDM, EZDS, EZDV, HA2, LKE, LX2, LXE4, LXE5, LXE8, LXQ4, LXU, PA2, PAE2, PKT, PXD8, PXE8, PXM8, PXU, QA2, QA26, QA4, QAA2, QAA6, QAE2, QAE4, QAE6, QAGN, QAW, QC1, QC2, QC3, QC4, QC5, QC6, QC9, QCDW, QCE2, QCWT, QDW9, QE, QHB4, QK4, QKA4, QMAH, QME0, QME2, QNB2, QNE2, QNE6, QNE8, QTT, QWA2, QWA4, QWC, QWC4, QWT2, QXAC, QXB7, QXB9, QXC4, QXC6, QXC9, QXCU, QXE4, QXE6, QXE7, QXE8, QXE9, QXEM, QXER, QXH9, QXQ4, QXS2, QXS4, QXU, QXUM, QXUZ, QZA2, QZAV, QZC, QZD, QZDS, QZME, QZRV, QZX9, QZXR, SC1, SCC, SCK4, SCM, SCM1, SCM2, SCM3, SCMV, SDQ5, SE1C, SE2C, SHQ2, SHQ4, SHQ6, SM32, SMC1, SMC2, SMD3, SME0, SME6, SMES, SMSC, SMX2, SMXC, SNC, STC4, SWA2, SWA4, SXB7, SXB9, SXBG, SXE4, SXE8, SXEM, SXQ4, SXS6, SXU, SZEC, VA2, VAA1, VAA8, VAC2, VAG2, VC2, VC2N, VCF, VCN2, VCT, VCT2, VD2, VDE2, VEP9, VK2, VKB2, VKE4, VKER, VKX4, VKXR, VM2, VN27, VNG1, VPE5, VPE9, VPP9, VPX2, VPX4, VPX9, VS49, VSB9, VSD4, VSD7, VSD9, VTH4, VMC, VMC9, VWE, VWS, VWS1, VWT4, VX8, VXB7, VXB9, VXE2, VXE6, VXE7, VXE8, VXE9, VXF, VXG, VXQ4, VXT, VZC2, VZP9, VZS9, VZWE, VZX7, VZX8, VZXZ
10	90684-ZA0-601	CLIP, HARNESS	1	-	1	1	-	-----	ED6, EDT6, HA2, LX2, LXQ4, LXU, PA2, PXU, QA2, QA26, QA4, QAA2, QAA6, QAW, QDW9, QK4, QTT, QWA2, QWA4, QWC4, QWT2, QXB7, QXB9, QXC4, QXC6, QXC9, QXCU, QXQ4, QXS2, QXS4, QXU, QXUZ, SDQ5, SMD3, SME6, SNC, SWA2, SWA4, SXB7, SXB9, SXQ4, SXU, VA2, VAA1, VAC2, VAG2, VD2, VEP9, VKX4, VKXR, VM2, VNG1, VPX2, VPX4, VPX9, VSD7, VSD9, VWC, VMC9, VWS, VWS1, VX8, VXB7, VXB9, VXF, VXG, VXQ4, VXT
			-	1	-	-	1	-----	HA2, LX2, LXQ4, LXU, PA2, PKT, PXU, QA2, QA26, QA4, QAA2, QAA6, QC1, QC3, QC4, QC5, QC6, QC9, QCDW, QCWT, QDW9, QE, QHB4, QK4, QWA4, QWC, QWC4, QWT2, QXAC, QXB7, QXB9, QXC4, QXC6, QXC9, QXCU, QXQ4, QXS4, QXU, QXUM, QXUZ, SC1, SCM, SCMV, SE1C, SHQ4, SHQ6, SMC1, SMD3, SME6, SMX2, SMXC, SNC, SWA4, SXB7, SXQ4, SXU, VA2, VM2, VSB9, VSD7, VSD9, VX8, VXB7, VXB9, VXQ4
11	30700-ZF5-013	CAP ASSY., NOISE SUPPRESSOR ..	-	-	1	-	-	-----	VTH4
12	31510-ZE3-003	COIL ASSY., LAMP(12V/25W)	1	1	-	1	1	-----	EDD2, SDQ5, SHQ6, SMC1, SMC2
	31510-ZE1-811	1	1	-	1	-	-----	ED6, VM2
	31630-Z5T-W11	COIL ASSY., CHARGE(2.9A)	-	1	-	1	1	-----	EZDM, EZDS, EZDV, QZA2, QZAV, QZME, SZEC
	31630-Z5T-W01	COIL ASSY., CHARGE(0.9A)	-	1	-	1	1	-----	QZX9, QZXR, VZC2, VZP9, VZWE, VZX7, VZX8, VZXZ
	31510-Z5T-W21	COIL ASSY., LAMP(12V-50W)	-	-	-	1	-	-----	EZD2
13	31630-ZE2-861	COIL ASSY., CHARGE(10A)	1	-	1	1	-	-----	LKE, QKA4, QME0, QME2, QNB2, QNE2, QNE6, QNE8, QWA2, QWC4, QXH9, SCK4, SM32, SME0, SME6, SMES, STC4, VTH4
			-	1	-	-	1	-----	LKE, PXD8, QC6, QKA4, QMAH, QME0, QNE2, QNE8, QWC4, SCC, SCK4, SCM1, SCM2, SE2C, SM32, SME0, SME6, SMSC, STC4, SXBG
14	90012-888-000	BOLT, FLANGE, 6X40(CT200)	4	-	-	-	-	-----	LKE, QKA4, QME0, QME2, QNE2, QNE6, QNE8, QWC4, QXH9, SCK4, SM32, SME0, SME6, STC4
	90014-ZE6-000	BOLT, FLANGE, 6X35(CT200)	2	-	-	-	-	-----	SMC1, SMC2, VM2
	90017-883-000	BOLT, FLANGE, 6X32(CT200)	-	2	-	2	-	1008745	QZX9, QZXR, VZC2, VZP9, VZWE, VZX7, VZX8
	90012-888-000	BOLT, FLANGE, 6X40(CT200)	-	4	-	-	-	1008746	QZX9, QZXR, VZC2, VZP9, VZWE, VZX7, VZX8
			-	4	-	-	-	-----	LKE, PXD8, QC6, QKA4, QMAH, QME0, QNE2, QNE8, QWC4, SCC, SCK4, SCM1, SCM2, SM32, SME0, SME6, SMSC, STC4, SXBG
			-	2	-	-	-	-----	PAE2, QAE2, QAE4, QAE6, QC2, QCE2, QZA2, QZAV, QZME, SCM3, SHQ6, SMC1, SZEC, VM2, VN27
			-	-	4	-	-	-----	QNB2, QWA2, VTH4
	90017-883-000	BOLT, FLANGE, 6X32(CT200)	-	-	-	2	2	-----	QZXR, VZX7, VZX8, VZXZ
	90012-888-000	BOLT, FLANGE, 6X40(CT200)	-	-	-	2	-	-----	ED6, EDD2, EZD2, EZDM, EZDS, EZDV, SDQ5, VEP9, VK2, VKE4, VKER
			-	-	-	4	-	-----	QNB2, QWA2, SMES
			-	-	-	-	4	-----	LKE, PXD8, QC6, QKA4, QMAH, QME0, QNE2, SCC, SCK4, SCM1, SE2C, SM32, SME0, SME6, STC4, SXBG
			-	-	-	-	2	-----	QCE2, QZA2, QZAV, SCM3, SHQ6, SMC1, VN27



E-20

IGNITION COIL(1)

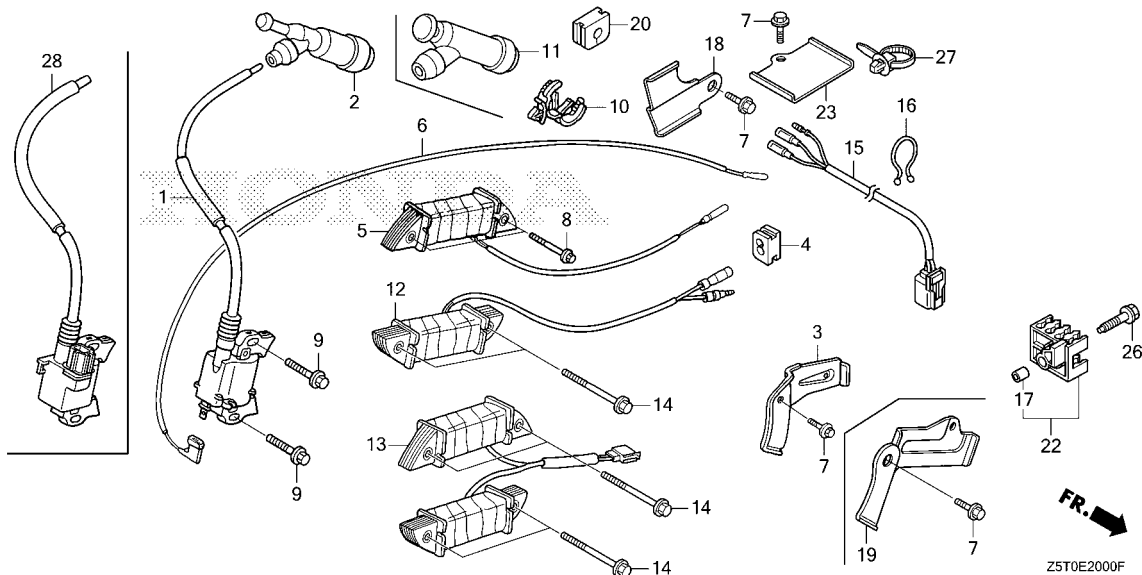

Ref. No.	Part No.	Description	Reqd. QTY					Serial No.	Parts catalogue code
			GX 390 UT1	GX 390 UT2	GX 390 RT1	GX 390 RT2	GX 390 UT2X		
15	32110-Z5K-810	HARNESS ASSY., ENGINE WIRE (SEL)	-	1	-	1	-	LXE5, QAGN, QCE2, QMAH, SCM1, SCM2, SCM3, SMES, SMSC, SXBG, SXEM, SXS6, VCF, VPP9	
	32110-Z5K-000	HARNESS ASSY., ENGINE WIRE ...	-	1	-	1	-	QC1, QC3, QC4, QC5, QC6, QC9, QCDW, QCWT, QXAC, SC1, SCM, SMXC, VSB9, VWS1, VXF, VXT	
	32110-Z5K-800	-	1	-	-	1	QE, QHB4, SCMV, SE1C, SHQ4, SHQ6, SMC1	
	32110-Z5K-820	HARNESS ASSY., ENGINE WIRE (SEL)	-	1	-	-	1	SCC	
	32110-Z5T-000	HARNESS ASSY., ENGINE WIRE ...	-	1	-	-	-	1517215 HA2, LX2, LXQ4, LXU, PA2, PKT, PXU, QA2, QA26, QA4, QAA2, QAA6, QDW9, QK4, QWA4, QWC, QWC4, QWT2, QXB7, QXB9, QXC4, QXC6, QXC9, QXCU, QXQ4, QXS4, QXU, QXUM, QXUZ, SMD3, SME6, SMX2, SNC, SWA4, SXB7, SXQ4, SXU, VA2, VM2, VSD7, VSD9, VX8, VXB7, VXB9, VXQ4	
	32110-Z5T-810	HARNESS ASSY., ENGINE WIRE (SEL)	-	1	-	-	-	1517375 LKE, LXE4, LXE8, PAE2, PXD8, PXE8, QAE2, QAE4, QAE6, QC2, QKA4, QME0, QNE2, QNE8, QXE4, QXE6, QXE7, QXE8, QXE9, QXEM, QXER, SCK4, SM32, SME0, STC4, SXE4, SXE8, VN27, VXE2, VXE7, VXE8, VXE9	
	32110-Z5K-000	HARNESS ASSY., ENGINE WIRE ...	-	1	-	-	-	1517216 HA2, LX2, LXQ4, LXU, PA2, PKT, PXU, QA2, QA26, QA4, QAA2, QAA6, QDW9, QK4, QWA4, QWC, QWC4, QWT2, QXB7, QXB9, QXC4, QXC6, QXC9, QXCU, QXQ4, QXS4, QXU, QXUM, QXUZ, SMD3, SME6, SMX2, SNC, SWA4, SXB7, SXQ4, SXU, VA2, VM2, VSD7, VSD9, VX8, VXB7, VXB9, VXQ4	
	32110-Z5K-810	HARNESS ASSY., ENGINE WIRE (SEL)	-	1	-	-	-	1517376 LKE, LXE4, LXE8, PAE2, PXD8, PXE8, QAE2, QAE4, QAE6, QC2, QKA4, QME0, QNE2, QNE8, QXE4, QXE6, QXE7, QXE8, QXE9, QXEM, QXER, SCK4, SM32, SME0, STC4, SXE4, SXE8, VN27, VXE2, VXE7, VXE8, VXE9	
	32110-Z5T-810	-	-	-	1	-	1517807 EDD2, EDS6, PXM8, QNB2, VC2, VCT, VCT2, VDE2, VK2, VKB2, VKE4, VKER, VPE5, VPE9, VSD4, VWE, VWT4	
	32110-Z5T-000	HARNESS ASSY., ENGINE WIRE ...	-	-	-	1	-	1521292 ED6, EDT6, QTT, QWA2, VAA1, VAG2, VEP9, VKX4, VKXR, VPX4, VPX9, VWC, VWC9, VWS, VXG	
	32110-Z5T-800	-	-	-	1	-	1655330 SDQ5	

E-20

IGNITION COIL(1)

Ref. No.	Part No.	Description	Reqd. QTY					Serial No.	Parts catalogue code
			GX 390 UT1	GX 390 UT2	GX 390 RT1	GX 390 RT2	GX 390 UT2X		
15)	32110-25K-810	HARNESS ASSY., ENGINE WIRE (SEL)	-	-	-	1	-	1517808	----- EDD2, EDS6, PXM8, QNB2, VC2, VCT, VCT2, VDE2, VK2, VKB2, VKE4, VKER VPE5, VPE9, VSD4, VWE, VWT4
	32110-25K-000	HARNESS ASSY., ENGINE WIRE ...	-	-	-	1	-	1521293	----- ED6, EDT6, QTT, QWA2, VAA1, VAG2, VEP9, VKX4, VKXR, VPX4, VPX9, VWC VWC9, VWS, VXG
	32110-25K-800	-	-	-	1	-	1655331	----- SDQ5
	32110-25K-000	-	-	-	1	-	-----	----- HA2, LX2, LXQ4, LXU, PA2, PKT, PXU, QA2, QA4, QAA2, QC1, QC3, QC5, QC6 QC9, QCDW, QCWT, QK4, QWC, QXAC, QXB7, QXB9, QXQ4, QXU, QXUM, QXUZ SC1, SCM, SMD3, SME6, SMX2, SWA4, SXB7, SXQ4, VSB9, VSD9, VX8, VXB7 VXB9
	32110-25K-810	HARNESS ASSY., ENGINE WIRE (SEL)	-	-	-	-	1	-----	----- LKE, LXE4, LXE5, LXE8, PAE2, PXD8, PXE8, QAE2, QCE2, QKA4, QMAH QME0, QNE2, QXE4, QXE6, QXE7, QXE8, QXE9, QXEM, QXER, SCK4, SCM1 SCM3, SE2C, SM32, SME0, STC4, SXBG, SXE4, SXEM, VN27, VXE2, VXE7 VXE8, VXE9
16	90630-751-000	CLIP, PURSE LOCK	-	1	-	1	1	-----	----- EDD2, EDS6, LKE, LXE4, LXE5, LXE8, PAE2, PXD8, PXE8, PXM8, QAE2 QAE4, QAE6, QAGN, QC2, QCE2, QKA4, QMAH, QME0, QNB2, QNE2, QNE8 QXE4, QXE6, QXE7, QXE8, QXE9, QXEM, QXER, SCK4, SCM1, SCM3, SE2C SM32, SME0, SMSC, STC4, SXBG, SXE4, SXE8, SXEM, SXS6, VC2, VCF, VCT VCT2, VDE2, VK2, VKB2, VKE4, VKER, VN27, VPE5, VPE9, VPP9, VSD4, VWE VWT4, VXE2, VXE7, VXE8, VXE9
17	17239-ZE1-000	COLLAR B, AIR CLEANER	-	1	-	1	-	-----	----- EZD2, EZDM, EZDS, EZDV, QZME, VZP9, VZWE
18	30596-Z5T-W00	BRACKET B, HARNESS	-	1	-	1	1	-----	----- EZD2, EZDM, EZDS, EZDV, QZA2, QZAV, QZC, QZD, QZDS, QZME, QZRV, QZX9 QZXR, SZEC, VZC2, VZP9, VZS9, VZWE, VZX7, VZX8, VZXZ
19	31511-Z5T-W00	CLAMPER, CORD	-	1	-	1	1	-----	----- EZD2, EZDM, EZDS, EZDV, QZA2, QZAV, QZME, QZX9, QZXR, SZEC, VZC2 VZP9, VZWE, VZX7, VZX8, VZXZ
20	31512-Z5T-W00	GROMMET, CORD	-	1	-	1	1	-----	----- EZD2, EZDM, EZDS, EZDV, QZA2, QZAV, QZC, QZD, QZDS, QZME, QZRV, QZX9 QZXR, SZEC, VZC2, VZP9, VZS9, VZWE, VZX7, VZX8, VZXZ
22	32111-Z5T-W00	HOLDER, CONNECTOR	-	1	-	1	-	-----	----- EZD2, EZDM, EZDS, EZDV, QZME, VZP9, VZWE
23	32115-Z5T-W00	BRACKET A, HARNESS	-	1	-	1	1	-----	----- EZD2, EZDM, EZDS, EZDV, QZA2, QZAV, QZC, QZD, QZDS, QZME, QZRV, QZX9 QZXR, SZEC, VZC2, VZP9, VZS9, VZWE, VZX7, VZX8, VZXZ
26	90022-888-010	BOLT, FLANGE, 6X20(CT200)	-	1	-	1	-	-----	----- EZD2, EZDM, EZDS, EZDV, QZME, VZP9, VZWE
27	91541-S0A-003	CLIP, HARNESS BAND(BLACK) (145MM)	-	1	-	1	1	-----	----- EZD2, EZDM, EZDS, EZDV, QZA2, QZAV, QZC, QZD, QZDS, QZME, QZRV, QZX9 QZXR, SZEC, VZC2, VZP9, VZS9, VZWE, VZX8, VZXZ
28	30500-Z5T-003	COIL ASSY., IGNITION	-	1	-	1	1	-----	----- ED6, EDD2, EDS6, EDT6, EZD2, EZDM, EZDS, EZDV, HA2, LKE, LX2, LXE4 LXE5, LXE8, LXQ4, LXU, PA2, PAE2, PKT, PXD8, PXE8, PXM8, PXU, QA2 QA26, QA4, QAA2, QAA6, QAE2, QAE4, QAE6, QAGN, QC1, QC2, QC3, QC4 QC5, QC6, QC9, QCDW, QCE2, QCWT, QDW9, QE, QHB4, QK4, QKA4, QMAH QME0, QNB2, QNE2, QNE8, QTT, QWA2, QWA4, QWC, QWC4, QWT2, QXAC, QXB7 QXB9, QXC4, QXC6, QXC9, QXCU, QXE4, QXE6, QXE7, QXE8, QXE9, QXEM QXER, QXQ4, QXS4, QXU, QXUM, QXUZ, QZA2, QZAV, QZD, QZDS, QZME, QZRV QZX9, QZXR, SC1, SCC, SCK4, SCM, SCM1, SCM2, SCM3, SCMV, SE1C, SE2C SHQ4, SM32, SMC1, SMD3, SME0, SME6, SMSC, SMX2, SMXC, SNC, STC4 SWA4, SXB7, SXBG, SXE4, SXE8, SXEM, SXQ4, SXS6, SXU, VA2, VAA1, VAG2 VC2, VCF, VCT, VCT2, VDE2, VEP9, VK2, VKB2, VKE4, VKER, VKX4, VKXR VM2, VN27, VPE5, VPE9, VPP9, VPX4, VPX9, VSB9, VSD4, VSD7, VSD9, VWC VWC9, VWE, VWS, VWS1, VWT4, VX8, VXB7, VXB9, VXE2, VXE7, VXE8, VXE9 VXF, VXG, VXQ4, VXT, VZC2, VZP9, VZS9, VZWE, VZX7, VZX8, VZXZ
	30500-Z5T-801	-	1	-	1	1	-----	----- SDQ5, SHQ6, SMES



E-20

IGNITION COIL(1)

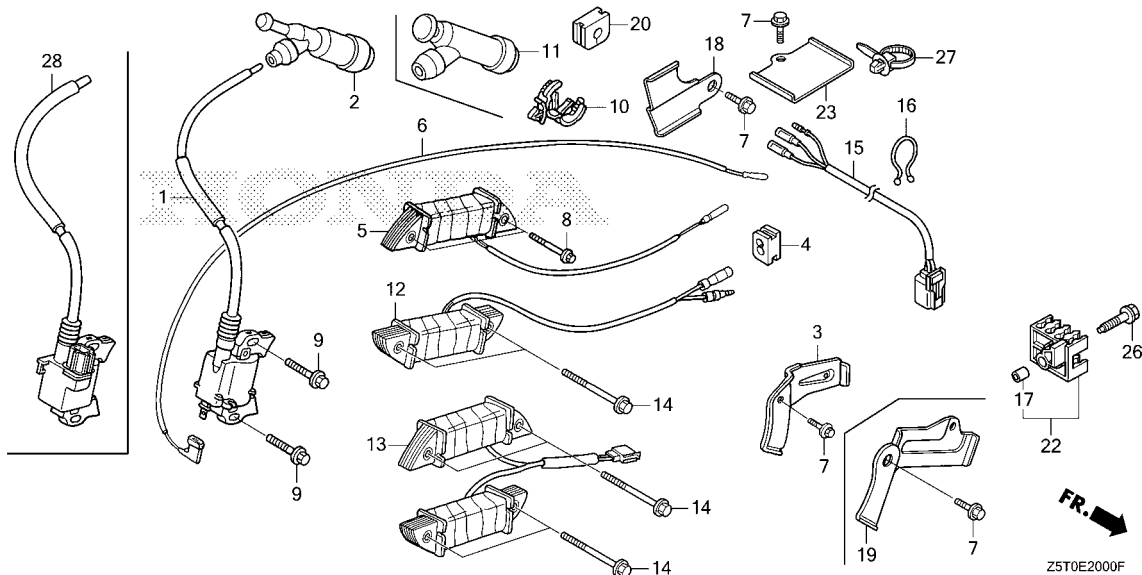

Ref. No.	Part No.	Description	Reqd. QTY					Serial No.	Parts catalogue code
			GX 390 UT1	GX 390 UT2	GX 390 RT1	GX 390 RT2	GX 390 UT2X		
28)	30500-Z5T-004	COIL ASSY., IGNITION(IIDA)...	-	1	-	1	-	LKE, LX2, LXE4, LXE5, LXE8, LXQ4, LXU, PA2, PKT, PXD8, PXE8, PXU, QA4 QAGN, QC1, QC3, QC5, QC6, QCE2, QCWT, QE, QHB4, QK4, QKA4, QMAH, QME0 QWC, QXAC, QXB7, QXB9, QXE6, QXE7, QXE8, QXE9, QXEM, QXER, QXU, QXUM QZA2, QZAV, QZD, QZXR, SC1, SCC, SCK4, SCM, SCM1, SCM3, SHQ4, SM32 SMC1, SMD3, SME0, SME6, SMX2, STC4, SWA4, SXB7, SXBG, SXE4, SXEM SXS6, VN27, VSB9, VSD9, VX8, VXB7, VXB9, VXE2, VXE7, VXE8, VXE9, VXF VXT, VZX7, VZX8	
	30500-Z5T-831	COIL ASSY., IGNITION.....	-	1	-	-	-	QZC, SZEC	
	30500-Z5T-004	COIL ASSY., IGNITION(IIDA)...	-	-	-	-	1	HA2, LKE, LX2, LXE4, LXE5, LXE8, LXQ4, LXU, PA2, PAE2, PKT, PXD8 PXE8, PXU, QA2, QA4, QAA2, QAE2, QC1, QC3, QC5, QC6, QC9, QCDW, QCE2 QCWT, QE, QHB4, QK4, QKA4, QMAH, QME0, QNE2, QWC, QXAC, QXB7, QXB9 QXE4, QXE6, QXE7, QXE8, QXE9, QXEM, QXER, QXQ4, QXU, QXUM, QXUZ QZA2, QZAV, QZD, QZXR, SC1, SCC, SCK4, SCM, SCM1, SCM3, SCMV, SE1C SE2C, SHQ4, SM32, SMC1, SMD3, SME0, SME6, SMX2, STC4, SWA4, SXB7 SXBG, SXE4, SXEM, SXQ4, VN27, VSB9, VSD9, VX8, VXB7, VXB9, VXE2 VXE7, VXE8, VXE9, VZX7, VZX8	

E-20-1

IGNITION COIL(2)

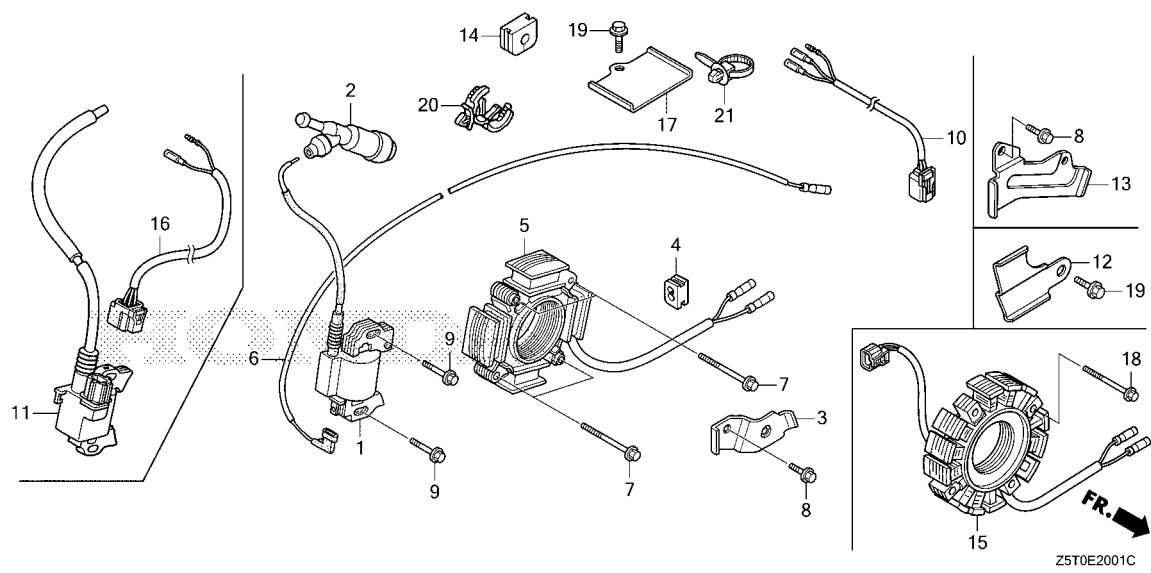

Ref. No.	L.O.N.	(Relative ref. Number) Description	F.R.T.
1		(11)	
6141A5		COIL, IGNITION(ONE)	0.3
2	6141B8	TERMINAL, HIGH TENSION	0.1
5	6131C3	COIL, CHARGE	0.4
6	6111B3	CORD, STOP SWITCH	0.3
10		(16)	
6111C0		HARNESS, ENGINE WIRE	0.3
15	6131F3	COIL, CHARGE(A)	0.7

.NOTE: iGX type

Ref. No.	Part No.	Description	Reqd. QTY					Serial No.	Parts catalogue code
			GX 390 UT1	GX 390 UT2	GX 390 RT1	GX 390 RT2	GX 390 UT2X		
1	30500-Z1C-023	COIL ASSY., IGNITION.....	1	-	-	-	-	----- QNR2, QNR6	
2	30700-Z1C-811	CAP ASSY., NOISE SUPPRESSOR (NGK Y-EZD)	1	-	-	-	-	----- QNR2, QNR6	
	30700-Z1C-813	-	1	-	-	2068440	----- QNGN, QNR2, QZHW, QZN2, QZND, QZNR, SHQ5	
	30700-Z1C-811	-	1	-	-	-	----- LFU, QNRV, QZRL	
	30700-Z1C-812	-	1	-	-	-	----- QNR6, QZNH	
	30700-Z1C-813	-	1	-	-	2068439	----- QNR2, QZHW, QZN2, QZND, QZNR, SHQ5	
	30700-Z1C-813	-	1	-	-	2068439	----- QNGN	
3	31511-ZE2-W00	CLAMPER, CORD	1	1	-	1	1	----- LFU, QNR2, QNRV, QZHW, QZN2, QZNR, QZRL, SHQ5	
4	31512-ZE2-000	GROMMET, CORD	1	1	-	1	1	----- LFU, QNGN, QNR2, QNR6, QNRV, QZHW, QZN2, QZND, QZNH, QZNR, QZRL SHQ5	
5	31630-ZE2-W01	COIL ASSY., CHARGE(12V/18A) ..	1	-	-	-	-	----- QNR2, QNR6	
	31630-Z1C-003	COIL ASSY., CHARGE(12V-17A) ..	-	1	-	1	1	----- LFU, QNGN, QNR2, QNRV	
	31630-ZE2-W01	COIL ASSY., CHARGE(12V/18A) ..	-	1	-	-	-	----- QNR6	
6	36101-ZE2-701	CORD, STOP SWITCH(430MM)	1	-	-	-	-	----- QNR2, QNR6	
7	90012-888-000	BOLT, FLANGE, 6X40(CT200)	4	4	-	4	4	----- LFU, QNGN, QNR2, QNR6, QNRV	
8	90013-883-000	BOLT, FLANGE, 6X12(CT200)	1	1	-	1	1	----- LFU, QNGN, QNR2, QNR6, QNRV, QZHW, QZN2, QZND, QZNH, QZNR, QZRL	
9	90015-883-000	BOLT, FLANGE, 6X28(CT200)	2	2	-	2	2	----- LFU, QNGN, QNR2, QNR6, QNRV, QZHW, QZN2, QZND, QZNH, QZNR, QZRL SHQ5	
10	32110-Z5K-810	HARNESS ASSY., ENGINE WIRE (SEL)	-	1	-	1	-	----- QNGN, QNRV	
	32110-Z5T-810	-	1	-	-	1517375	----- QNR2, QNR6	
	32110-Z5K-810	-	1	-	-	1517376	----- QNR2, QNR6	
			-	1	-	-	3376769	----- LFU	
			-	-	-	1	-	----- LFU, QNR2, QNRV	
11	30500-Z5T-003	COIL ASSY., IGNITION	-	1	-	1	1	----- LFU, QNGN, QNR2, QNR6, QNRV, QZHW, QZN2, QZND, QZNH, QZNR, QZRL	



E-20-1

IGNITION COIL(2)

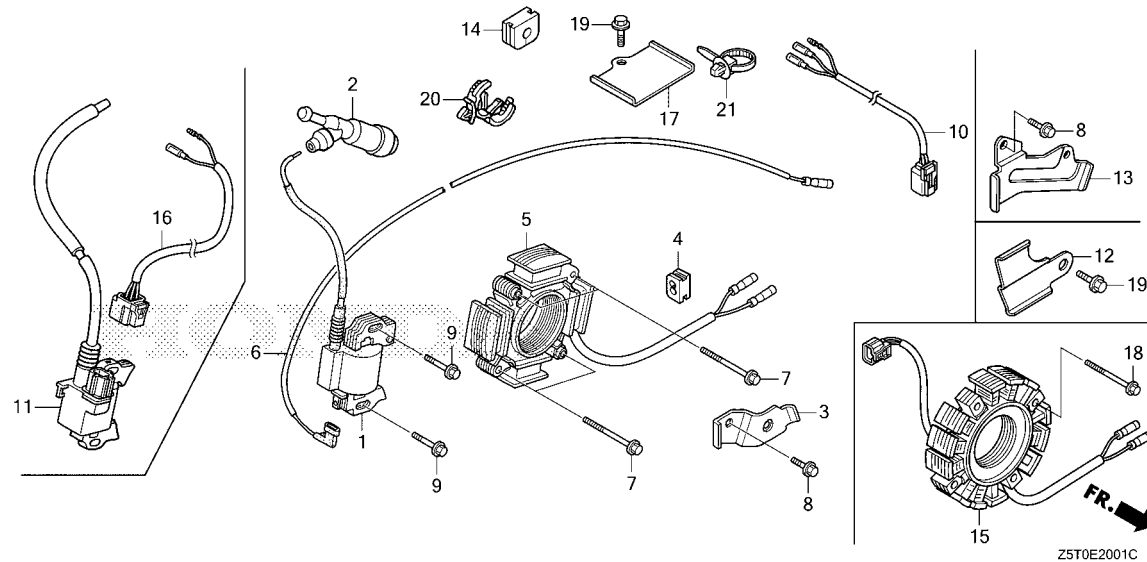

Ref. No.	Part No.	Description	Reqd. QTY					Serial No.	Parts catalogue code
			GX 390 UT1	GX 390 UT2	GX 390 RT1	GX 390 RT2	GX 390 UT2X		
11)	30500-Z5T-004	COIL ASSY., IGNITION(IIDA)...	-	1	-	1	-	ED6, EDS6, EDT6, EZD2, EZDS, HA2, LFU, PAE2, PXM8, QA2, QAA2, QAE2, QC2, QC4, QC9, QCDW, QDW9, QNB2, QNE2, QNGN, QNR2, QNRV, QTT, QWA4, QWC4, QWT2, QXC4, QXC6, QXC9, QXCU, QXE4, QXQ4, QXUZ, QZHW, QZME, QZN2, QZND, QZNR, QZRL, SCM2, SMSC, SMXC, SNC, SXE8, SXQ4, SXU, VC2, VCF, VCT, VCT2, VDE2, VEP9, VKE4, VKER, VKX4, VKXR, VPE9, VPP9, VPX9, VSD4, VVC, VMC9, VWE, VWS1, VWT4, VXC, VZS9, VZXZ	
	30500-Z5T-801	COIL ASSY., IGNITION.....	-	1	-	-	1	SHQ5	
	30500-Z5T-004	COIL ASSY., IGNITION(IIDA)...	-	-	-	-	1	LFU, QNR2, QNRV, QZHW, QZN2, QZNR, QZRL	
12	30596-Z5T-W00	BRACKET B, HARNESS.....	-	1	-	-	1	QZHW, QZN2, QZND, QZNH, QZNR, QZRL	
13	31511-Z5T-W10	CLAMPER, CORD.....	-	1	-	-	1	QZHW, QZN2, QZND, QZNH, QZNR, QZRL	
14	31512-Z5T-W00	GROMMET, CORD.....	-	1	-	-	1	QZHW, QZN2, QZND, QZNH, QZNR, QZRL	
15	31630-Z5T-W31	COIL ASSY., CHARGE(20A).....	-	1	-	-	1	QZHW, QZND, QZNH, QZNR, QZRL	
	31630-Z5T-W21	COIL ASSY., CHARGE(12A).....	-	1	-	-	1	QZN2	
16	32110-Z5K-800	HARNESS ASSY., ENGINE WIRE...	-	1	-	-	1	SHQ5	
	32110-Z5K-820	HARNESS ASSY., ENGINE WIRE (SEL)	-	1	-	-	-	3376768 LFU	
17	32115-Z5T-W00	BRACKET A, HARNESS.....	-	1	-	-	1	QZHW, QZN2, QZND, QZNH, QZNR, QZRL	
18	90012-888-000	BOLT, FLANGE, 6X40(CT200)....	-	4	-	-	-	QZHW, QZN2, QZND, QZNH, QZNR, QZRL	
			-	-	-	-	4	QZN2	
19	90013-883-000	BOLT, FLANGE, 6X12(CT200)....	-	2	-	-	2	QZHW, QZN2, QZND, QZNH, QZNR, QZRL	
20	90684-ZA0-601	CLIP, HARNESS.....	-	1	-	-	1	SHQ5	
21	91541-S0A-003	CLIP, HARNESS BAND(BLACK) (145MM)	-	1	-	-	1	QZHW, QZN2, QZND, QZNH, QZNR, QZRL	

2

E-20-10

ELECTRONIC CONTROL UNIT

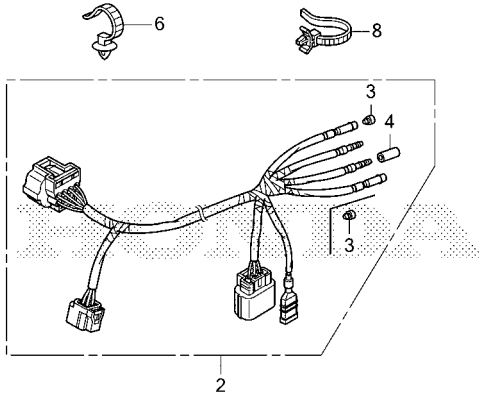
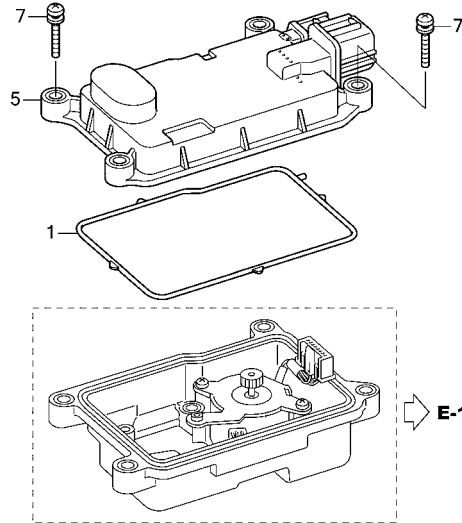

Z5T0E2010B

Ref. No.	L.O.N.	(Relative ref. Number) Description	F.R.T.
1	3111W6	SEAL, ELECTRONIC CONTROL UNIT COVER	0.3
2	6111K8	HARNESS, ENGINE WIRE(A)	0.4
5	6211A6	CONTROL UNIT, ELECTRONIC	0.6

Ref. No.	Part No.	Description	Reqd. QTY					Serial No.	Parts catalogue code
			GX 390 UT1	GX 390 UT2	GX 390 RT1	GX 390 RT2	GX 390 UT2X		
1	16755-Z5T-W00	SEAL, ELECTRONIC CONTROL UNIT COVER	-	1	-	1	1	-----	EZD2, EZDM, EZDS, EZDV, QZA2, QZAV, QZC, QZD, QZDS, QZHW, QZME, QZN2, QZND, QZNH, QZNR, QZRL, QZRV, QZX9, QZXR, SZEC, VZC2, VZP9, VZS9, VZWE, VZX7, VZX8, VZXZ
2	32110-Z5T-W11	HARNESS ASSY., ENGINE WIRE...	-	1	-	1	1	-----	QZAV, QZRL, VZXZ
	32110-Z5T-W00	-	1	-	1	-	1617505	QZA2, QZHW, QZN2, QZNH, QZNR, QZX9, SZEC, VZC2, VZX7, VZX8
	32110-Z5T-W01	-	1	-	1	-	1617506	QZA2, QZHW, QZN2, QZNH, QZNR, QZX9, SZEC, VZC2, VZX7, VZX8
	32110-Z5T-W90	-	1	-	-	-	-----	QZC, QZRV
	32110-Z5T-U10	-	1	-	-	-	-----	QZME
	32110-Z5T-W01	-	1	-	-	-	-----	QZND
	32110-Z5T-W81	-	1	-	-	-	-----	VZS9
	32110-Z5T-W80	-	1	-	-	-	1680129	QZD, QZDS
	32110-Z5T-W20	-	1	-	-	-	1885478	QZXR
	32110-Z5T-W81	-	1	-	-	-	1680130	QZD, QZDS
	32110-Z5T-W21	-	1	-	-	-	1885479	QZXR
	32110-ZBH-W00	-	-	-	1	-	-----	EZD2, VZP9, VZWE
	32110-ZBH-W11	-	-	-	1	-	-----	EZDV
	32110-ZBH-W00	-	-	-	1	-	1703921	EZDM, EZDS
	32110-ZBH-W30	-	-	-	1	-	1703922	EZDM, EZDS
	32110-Z5T-W01	-	-	-	-	1	-----	QZA2, QZHW, QZN2, QZNR, VZX7, VZX8
	32110-Z5T-W81	-	-	-	-	1	-----	QZD
	32110-Z5T-W21	-	-	-	-	1	-----	QZXR
3	32823-ZV5-003	PLUG, INNER CONNECTOR.....	-	1	-	-	1	-----	QZA2, QZAV, QZHW, QZN2, QZND, QZNH, QZNR, QZRL, QZX9, QZXR, SZEC, VZX7, VZX8
			-	2	-	-	-	-----	QZC, QZD, QZDS, QZRV, VZS9
			-	-	-	1	-	-----	EZD2, EZDM, EZDS, VZC2, VZP9, VZWE, VZXZ
			-	-	-	2	-	-----	EZDV
			-	-	-	2	-	-----	QZD



E-20-10

ELECTRONIC CONTROL UNIT

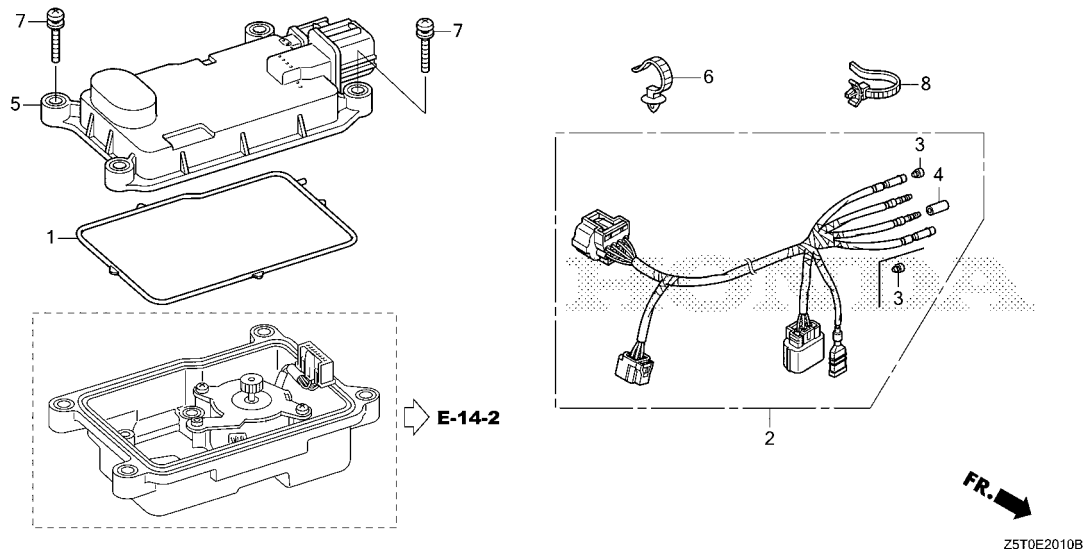

Ref. No.	Part No.	Description	Reqd. QTY					Serial No.	Parts catalogue code
			GX 390 UT1	GX 390 UT2	GX 390 RT1	GX 390 RT2	GX 390 UT2X		
4	32824-ZV5-003	PLUG, OUTER CONNECTOR	-	1	-	1	1	-----	EZD2, EZDM, EZDS, EZDV, QZA2, QZAV, QZC, QZD, QZDS, QZHW, QZME, QZN2, QZND, QZNH, QZNR, QZRL, QZRV, QZX9, QZXR, SZEC, VZC2, VZP9, VZS9, VZWE, VZX7, VZX8, VZXZ
5	34750-Z5T-V51	CONTROL UNIT, ELECTRONIC	-	1	-	-	1	-----	QZD
	34750-Z5T-V41	-	1	-	-	1	-----	QZHW
	34750-Z5T-P11	-	1	-	-	1	-----	QZRL
	34750-Z5T-U41	-	1	-	-	-	-----	QZC
	34750-Z5T-V91	-	1	-	-	-	-----	QZDS
	34750-Z5T-V72	-	1	-	-	-	-----	QZME
	34750-Z5T-W72	-	1	-	-	-	-----	QZND
	34750-Z5T-V21	-	1	-	-	-	-----	QZNH
	34750-Z5T-V81	-	1	-	-	-	-----	QZRV
	34750-Z5T-V61	-	1	-	-	-	-----	SZEC
	34750-Z5T-W23	-	1	-	-	-	-----	VZS9
	34750-Z5T-W11	-	1	-	-	-	-----	1698869 QZAV
	34750-Z5T-W22	-	1	-	-	-	-----	1699581 VZX7, VZX8
	34750-Z5T-W41	-	1	-	-	-	-----	1700173 QZXR
	34750-Z5T-W61	-	1	-	-	-	-----	1700869 QZA2, QZX9
	34750-Z5T-W71	-	1	-	-	-	-----	1701133 QZN2, QZNR
	34750-Z5T-V81	-	1	-	-	1698870	-----	QZAV
	34750-Z5T-W23	-	1	-	-	1699582	-----	VZX7, VZX8
	34750-Z5T-W42	-	1	-	-	1700174	-----	QZXR
	34750-Z5T-W62	-	1	-	-	1700870	-----	QZA2, QZX9
	34750-Z5T-W72	-	1	-	-	1701134	-----	QZN2, QZNR
	34750-ZBH-W51	-	-	-	1	-	-----	VZXZ
	34750-Z5T-U11	-	-	-	1	-	-----	1662948 EZDV
	34750-Z5T-U21	-	-	-	1	-	-----	1669490 EZDM, EZDS
	34750-Z5T-W91	-	-	-	1	-	-----	1701533 EZD2, VZWE
	34750-Z5T-W22	-	-	-	1	-	-----	1702261 VZP9

E-20-10

ELECTRONIC CONTROL UNIT

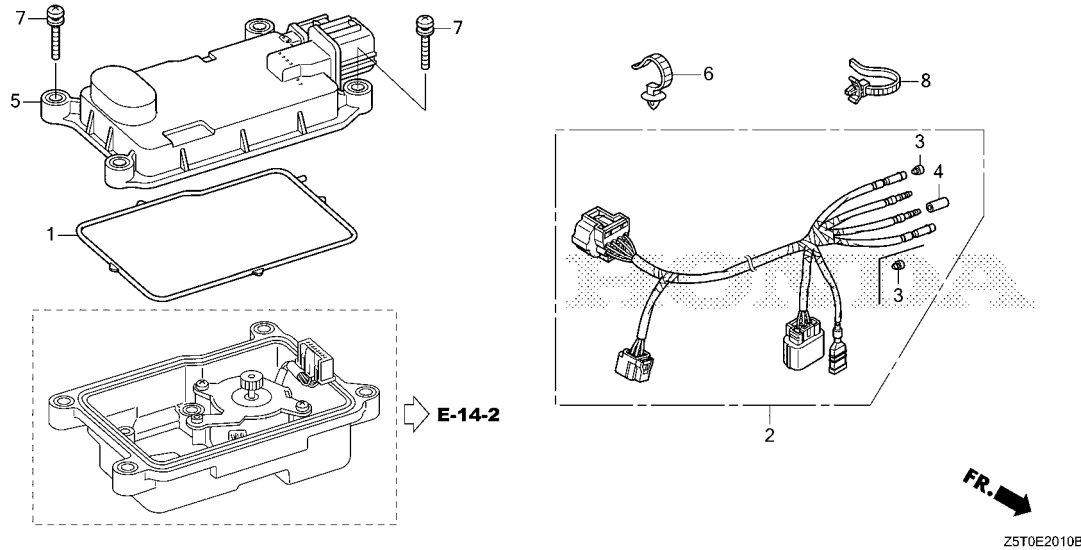

Ref. No.	Part No.	Description	Reqd. QTY					Serial No.	Parts catalogue code
			GX 390 UT1	GX 390 UT2	GX 390 RT1	GX 390 RT2	GX 390 UT2X		
(5)	34750-Z5T-W32	CONTROL UNIT, ELECTRONIC.....	-	-	-	1	-	1703009	VZC2
	34750-Z5T-U12	-	-	-	1	-	1662949	EZDV
	34750-Z5T-U22	-	-	-	1	-	1669491	EZDM, EZDS
	34750-Z5T-W92	-	-	-	1	-	1701534	EZD2, VZWE
	34750-Z5T-W82	-	-	-	1	-	1702262	VZP9
	34750-Z5T-W92	-	-	-	1	-	1703010	VZC2
	34750-Z5T-W62	-	-	-	-	1	-	QZA2
	34750-Z5T-V81	-	-	-	-	1	-	QZAV
	34750-Z5T-W72	-	-	-	-	1	-	QZN2, QZNR
	34750-Z5T-W42	-	-	-	-	1	-	QZXR
	34750-Z5T-W23	-	-	-	-	1	-	VZX7, VZX8
6	91541-S0A-003	CLIP, HARNESS BAND(BLACK) (145MM)	-	1	-	-	1	-	VZX7
7	93891-04020-07	SCREW-WASHER, 4X20.....	-	4	-	4	4	-	EZD2, EZDM, EZDS, EZDV, QZA2, QZAV, QZC, QZD, QZDS, QZHW, QZME, QZN2, QZND, QZNH, QZNR, QZRL, QZRV, QZX9, QZXR, SZEC, VZC2, VZP9, VZS9, VZWE, VZX7, VZX8, VZXZ
8	90672-Z5T-003	CABLE, STRAP.....	-	1	-	-	1	-	QZC, QZD, QZDS, QZRV, VZS9



E-21

STARTER MOTOR(1)

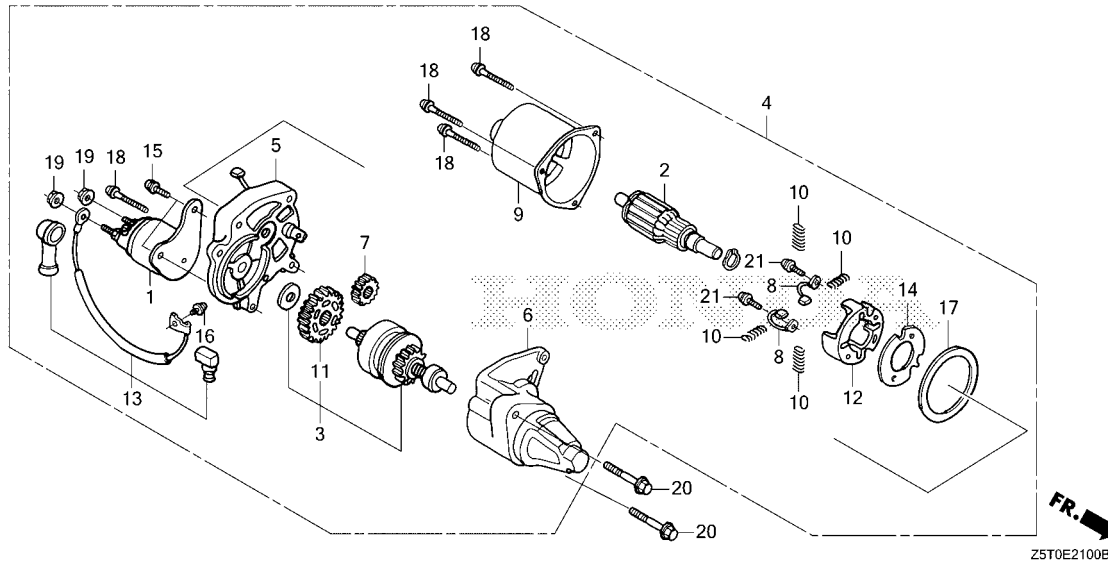

Ref. No.	L.O.N.	(Relative ref. Number) Description	F.R.T.
1	6121E5	CONTACTOR, STARTER	0.2
2	6121A0	ARMATURE, STARTER	0.4
3	6121B0	CLUTCH, OVERRUNNING	0.4
4	6121D5	MOTOR, STARTER	0.2
5	6121C3	BRACKET, STARTER :CENTER	0.4
6	6121D2	BRACKET, STARTER :FRONT	0.3
7	6121B2	GEAR SET, STARTER PINION	0.4
8	6121A9	BRUSH, STARTER	0.4
13	6121D0	WIRE, WATER COVER	0.1

Z5T0E2100B

Ref. No.	Part No.	Description	Reqd. QTY					Serial No.	Parts catalogue code
			GX 390 UT1	GX 390 UT2	GX 390 RT1	GX 390 RT2	GX 390 UT2X		
1	31204-ZA0-003	CONTACTOR ASSY.	1	1	1	1	1	-----	EDD2, EDS6, LFU, LKE, LXE4, LXE5, LXE8, PAE2, PXD8, PXE8, PXM8, QAE2, QAE4, QAE6, QAGN, QC2, QCE2, QKA4, QMAH, QME0, QME2, QNB2, QNE2, QNE6, QNE8, QNGN, QNR2, QNR6, QNRV, QXE4, QXE6, QXE7, QXE8, QXE9, QXEM, QXER, QXH9, SCC, SCK4, SCM1, SCM2, SCM3, SE2C, SM32, SME0, SMES, SMSC, STC4, SXBG, SXE4, SXE8, SXEM, SXS6, VAA8, VC2, VC2N, VCF, VCN2, VCT, VCT2, VDE2, VK2, VKB2, VKE4, VKER, VN27, VPE5, VPE9, VPP9, VS49, VSD4, VTH4, VWE, VWT4, VXE2, VXE6, VXE7, VXE8, VXE9
2	31206-ZE3-003	ARMATURE COMP.	1	1	1	1	1	-----	EDD2, EDS6, LFU, LKE, LXE4, LXE5, LXE8, PAE2, PXD8, PXE8, PXM8, QAE2, QAE4, QAE6, QAGN, QC2, QCE2, QKA4, QMAH, QME0, QME2, QNB2, QNE2, QNE6, QNE8, QNGN, QNR2, QNR6, QNRV, QXE4, QXE6, QXE7, QXE8, QXE9, QXEM, QXER, QXH9, SCC, SCK4, SCM1, SCM2, SCM3, SE2C, SM32, SME0, SMES, SMSC, STC4, SXBG, SXE4, SXE8, SXEM, SXS6, VAA8, VC2, VC2N, VCF, VCN2, VCT, VCT2, VDE2, VK2, VKB2, VKE4, VKER, VN27, VPE5, VPE9, VPP9, VS49, VSD4, VTH4, VWE, VWT4, VXE2, VXE6, VXE7, VXE8, VXE9
3	31207-ZE3-003	CLUTCH COMP., OVERRUNNING	1	-	1	1	-	-----	EDD2, EDS6, LKE, LXE4, LXE8, PAE2, PXD8, PXE8, PXM8, QAE2, QAE4, QAE6, QC2, QKA4, QME0, QME2, QNB2, QNE2, QNE6, QNE8, QNGN, QNR2, QNR6, QXE4, QXE6, QXE7, QXE8, QXE9, QXER, QXH9, SCK4, SM32, SME0, STC4, SXE4, SXE8, VAA8, VC2, VC2N, VCN2, VCT, VCT2, VDE2, VK2, VKB2, VKE4, VKER, VN27, VPE5, VPE9, VPP9, VS49, VSD4, VTH4, VWE, VWT4, VXE2, VXE6, VXE7, VXE8, VXE9
	31208-ZE3-003	-	1	-	1	-	-----	EDS6, LFU, PXM8, QAGN, QNB2, QNGN, QNRV, SCM3, SMES, SXBG, SXS6, VC2, VCF, VCT, VCT2, VDE2, VKE4, VKER, VPE9, VPP9, VSD4, VWE, VWT4
	31207-ZE3-003	-	1	-	-	-	-----	QAE4, QAE6, QNE8, QNR6
		-	1	-	-	-	3124706	LKE, LXE4, LXE5, LXE8, PAE2, PXD8, PXE8, QAE2, QC2, QCE2, QKA4, QMAH, QME0, QNE2, QNR2, QXE4, QXE6, QXE7, QXE8, QXE9, QXEM, QXER, SCC, SCK4, SCM1, SCM2, SM32, SME0, SMSC, STC4, SXE4, SXE8, SXEM, VN27, VXE2, VXE7, VXE8, VXE9

2

E-21

STARTER MOTOR(1)

Ref. No.	Part No.	Description	Reqd. QTY					Serial No.	Parts catalogue code
			GX 390 UT1	GX 390 UT2	GX 390 RT1	GX 390 RT2	GX 390 UT2X		
(3)	31208-ZE3-003	CLUTCH COMP., OVERRUNNING	-	1	-	-	-	3124707 -----	LKE, LXE4, LXE5, LXE8, PAE2, PXD8, PXE8, QAE2, QC2, QCE2, QKA4, QMAH QME0, QNE2, QNR2, QXE4, QXE6, QXE7, QXE8, QXE9, QXEM, QXER, SCC SCK4, SCM1, SCM2, SM32, SME0, SMSC, STC4, SXE4, SXE8, SXEM, VN27 VXE2, VXE7, VXE8, VXE9
			-	-	-	-	1 -----	-----	LFU, LKE, LXE4, LXE5, LXE8, PAE2, PXD8, PXE8, QAE2, QCE2, QKA4, QMAH QME0, QNE2, QNR2, QNRV, QXE4, QXE6, QXE7, QXE8, QXE9, QXEM, QXER SCC, SCK4, SCM1, SCM3, SE2C, SM32, SME0, STC4, SXBG, SXE4, SXEM VN27, VXE2, VXE7, VXE8, VXE9
4	31210-ZE3-023	MOTOR UNIT, STARTER	1	-	1	1	-	-----	EDD2, EDS6, LKE, LXE4, PAE2, PXD8, PXM8, QAE2, QAE4, QAE6, QC2, QKA4 QME0, QME2, QNB2, QNE2, QNE6, QNE8, QNGN, QNR2, QNR6, QXE4, QXE6 QXE7, QXE9, QXER, QXH9, SCK4, SM32, SME0, STC4, SXE4, VAA8, VC2 VC2N, VCN2, VCT, VCT2, VDE2, VK2, VKB2, VKE4, VKER, VN27, VPE5, VPE9 VPP9, VS49, VSD4, VTH4, VWE, VWT4, VXE2, VXE6, VXE7, VXE9
	31210-ZE3-013	1	-	-	-	-	1338742 -----	LXE8, PXE8, QXE8, SXE8, VXE8
	31210-ZE3-023	1	-	-	-	-	1338743 -----	LXE8, PXE8, QXE8, SXE8, VXE8
	31210-ZE3-033	-	1	-	1	-	-----	EDS6, LFU, PXM8, QAGN, QME0, QNB2, QNGN, QNRV, SCM3, SMES, SXBG SXS6, VC2, VCF, VCT, VCT2, VDE2, VKE4, VKER, VPE9, VPP9, VSD4, VWE VWT4
	31210-ZE3-023	-	1	-	-	-	-----	QAE4, QAE6, QNE8, QNR6
			-	1	-	-	-	3124706 -----	LKE, LXE4, LXE5, LXE8, PAE2, PXD8, PXE8, QAE2, QC2, QCE2, QKA4, QMAH QNE2, QNR2, QXE4, QXE6, QXE7, QXE8, QXE9, QXEM, QXER, SCC, SCK4 SCM1, SCM2, SM32, SME0, SMSC, STC4, SXE4, SXE8, SXEM, VN27, VXE2 VXE7, VXE8, VXE9
	31210-ZE3-033	-	1	-	-	-	3124707 -----	LKE, LXE4, LXE5, LXE8, PAE2, PXD8, PXE8, QAE2, QC2, QCE2, QKA4, QMAH QNE2, QNR2, QXE4, QXE6, QXE7, QXE8, QXE9, QXEM, QXER, SCC, SCK4 SCM1, SCM2, SM32, SME0, SMSC, STC4, SXE4, SXE8, SXEM, VN27, VXE2 VXE7, VXE8, VXE9
			-	-	-	-	1 -----	-----	LFU, LKE, LXE4, LXE5, LXE8, PAE2, PXD8, PXE8, QAE2, QCE2, QKA4, QMAH QME0, QNE2, QNR2, QNRV, QXE4, QXE6, QXE7, QXE8, QXE9, QXEM, QXER SCC, SCK4, SCM1, SCM3, SE2C, SM32, SME0, STC4, SXBG, SXE4, SXEM VN27, VXE2, VXE7, VXE8, VXE9
5	31211-ZE2-003	BRACKET, CENTER	1	1	1	1	1	-----	EDD2, EDS6, LFU, LKE, LXE4, LXE5, LXE8, PAE2, PXD8, PXE8, PXM8, QAE2 QAE4, QAE6, QAGN, QC2, QCE2, QKA4, QMAH, QME0, QME2, QNB2, QNE2 QNE6, QNE8, QNGN, QNR2, QNR6, QNRV, QXE4, QXE6, QXE7, QXE8, QXE9 QXEM, QXER, QXH9, SCC, SCK4, SCM1, SCM2, SCM3, SE2C, SM32, SME0 SMES, SMSC, STC4, SXBG, SXE4, SXE8, SXEM, SXS6, VAA8, VC2, VC2N, VCF VCN2, VCT, VCT2, VDE2, VK2, VKB2, VKE4, VKER, VN27, VPE5, VPE9, VPP9 VS49, VSD4, VTH4, VWE, VWT4, VXE2, VXE6, VXE7, VXE8, VXE9
6	31212-ZE3-003	BRACKET, FR.	1	1	1	1	1	-----	EDD2, EDS6, LFU, LKE, LXE4, LXE5, LXE8, PAE2, PXD8, PXE8, PXM8, QAE2 QAE4, QAE6, QAGN, QC2, QCE2, QKA4, QMAH, QME0, QME2, QNB2, QNE2 QNE6, QNE8, QNGN, QNR2, QNR6, QNRV, QXE4, QXE6, QXE7, QXE8, QXE9 QXEM, QXER, QXH9, SCC, SCK4, SCM1, SCM2, SCM3, SE2C, SM32, SME0 SMES, SMSC, STC4, SXBG, SXE4, SXE8, SXEM, SXS6, VAA8, VC2, VC2N, VCF VCN2, VCT, VCT2, VDE2, VK2, VKB2, VKE4, VKER, VN27, VPE5, VPE9, VPP9 VS49, VSD4, VTH4, VWE, VWT4, VXE2, VXE6, VXE7, VXE8, VXE9
7	31213-ZE2-003	GEAR, DRIVE PINION	1	1	1	1	1	-----	EDD2, EDS6, LFU, LKE, LXE4, LXE5, LXE8, PAE2, PXD8, PXE8, PXM8, QAE2 QAE4, QAE6, QAGN, QC2, QCE2, QKA4, QMAH, QME0, QME2, QNB2, QNE2 QNE6, QNE8, QNGN, QNR2, QNR6, QNRV, QXE4, QXE6, QXE7, QXE8, QXE9 QXEM, QXER, QXH9, SCC, SCK4, SCM1, SCM2, SCM3, SE2C, SM32, SME0 SMES, SMSC, STC4, SXBG, SXE4, SXE8, SXEM, SXS6, VAA8, VC2, VC2N, VCF VCN2, VCT, VCT2, VDE2, VK2, VKB2, VKE4, VKER, VN27, VPE5, VPE9, VPP9 VS49, VSD4, VTH4, VWE, VWT4, VXE2, VXE6, VXE7, VXE8, VXE9



E-21

STARTER MOTOR(1)

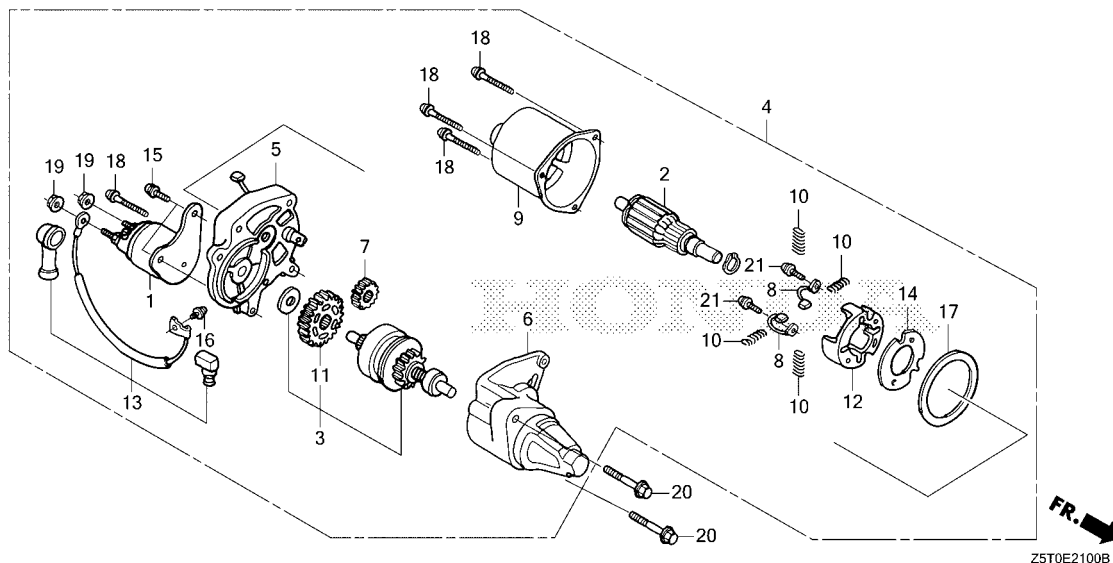

Ref. No.	Part No.	Description	Reqd. QTY					Serial No.	Parts catalogue code
			GX 390 UT1	GX 390 UT2	GX 390 RT1	GX 390 RT2	GX 390 UT2X		
8	31215-ZE2-003	BRUSH	2	2	2	2	2	----- EDD2, EDS6, LFU, LKE, LXE4, LXE5, LXE8, PAE2, PXD8, PXE8, PXM8, QAE2, QAE4, QAE6, QAGN, QC2, QCE2, QKA4, QMAH, QME0, QME2, QNB2, QNE2, QNE6, QNE8, QNGN, QNR2, QNR6, QNRV, QXE4, QXE6, QXE7, QXE8, QXE9, QXEM, QXER, QXH9, SCC, SCK4, SCM1, SCM2, SCM3, SE2C, SM32, SME0, SMES, SMSC, STC4, SXBG, SXE4, SXE8, SXEM, SXS6, VAA8, VC2, VC2N, VCF, VCN2, VCT, VCT2, VDE2, VK2, VKB2, VKE4, VKER, VN27, VPE5, VPE9, VPP9, VS49, VSD4, VTH4, VWE, VWT4, VXE2, VXE6, VXE7, VXE8, VXE9	
9	31218-ZE3-003	YOKE COMP.	1	1	1	1	1	----- EDD2, EDS6, LFU, LKE, LXE4, LXE5, LXE8, PAE2, PXD8, PXE8, PXM8, QAE2, QAE4, QAE6, QAGN, QC2, QCE2, QKA4, QMAH, QME0, QME2, QNB2, QNE2, QNE6, QNE8, QNGN, QNR2, QNR6, QNRV, QXE4, QXE6, QXE7, QXE8, QXE9, QXEM, QXER, QXH9, SCC, SCK4, SCM1, SCM2, SCM3, SE2C, SM32, SME0, SMES, SMSC, STC4, SXBG, SXE4, SXE8, SXEM, SXS6, VAA8, VC2, VC2N, VCF, VCN2, VCT, VCT2, VDE2, VK2, VKB2, VKE4, VKER, VN27, VPE5, VPE9, VPP9, VS49, VSD4, VTH4, VWE, VWT4, VXE2, VXE6, VXE7, VXE8, VXE9	
10	31219-ZE2-003	SPRING, BRUSH RETURN	4	4	4	4	4	----- EDD2, EDS6, LFU, LKE, LXE4, LXE5, LXE8, PAE2, PXD8, PXE8, PXM8, QAE2, QAE4, QAE6, QAGN, QC2, QCE2, QKA4, QMAH, QME0, QME2, QNB2, QNE2, QNE6, QNE8, QNGN, QNR2, QNR6, QNRV, QXE4, QXE6, QXE7, QXE8, QXE9, QXEM, QXER, QXH9, SCC, SCK4, SCM1, SCM2, SCM3, SE2C, SM32, SME0, SMES, SMSC, STC4, SXBG, SXE4, SXE8, SXEM, SXS6, VAA8, VC2, VC2N, VCF, VCN2, VCT, VCT2, VDE2, VK2, VKB2, VKE4, VKER, VN27, VPE5, VPE9, VPP9, VS49, VSD4, VTH4, VWE, VWT4, VXE2, VXE6, VXE7, VXE8, VXE9	
11	31222-ZE3-791	GEAR, REDUCTION	1	1	1	1	1	----- EDD2, EDS6, LFU, LKE, LXE4, LXE5, LXE8, PAE2, PXD8, PXE8, PXM8, QAE2, QAE4, QAE6, QAGN, QC2, QCE2, QKA4, QMAH, QME0, QME2, QNB2, QNE2, QNE6, QNE8, QNGN, QNR2, QNR6, QNRV, QXE4, QXE6, QXE7, QXE8, QXE9, QXEM, QXER, QXH9, SCC, SCK4, SCM1, SCM2, SCM3, SE2C, SM32, SME0, SMES, SMSC, STC4, SXBG, SXE4, SXE8, SXEM, SXS6, VAA8, VC2, VC2N, VCF, VCN2, VCT, VCT2, VDE2, VK2, VKB2, VKE4, VKER, VN27, VPE5, VPE9, VPP9, VS49, VSD4, VTH4, VWE, VWT4, VXE2, VXE6, VXE7, VXE8, VXE9	

E-21

STARTER MOTOR(1)

Ref. No.	Part No.	Description	Reqd. QTY					Serial No.	Parts catalogue code
			GX 390 UT1	GX 390 UT2	GX 390 RT1	GX 390 RT2	GX 390 UT2X		
12	31231-ZE2-003	HOLDER, BRUSH	1	1	1	1	1	-----	EDD2, EDS6, LFU, LKE, LXE4, LXE5, LXE8, PAE2, PXD8, PXE8, PXM8, QAE2, QAE4, QAE6, QAGN, QC2, QCE2, QKA4, QMAH, QME0, QME2, QNB2, QNE2, QNE6, QNE8, QNGN, QNR2, QNR6, QNRV, QXE4, QXE6, QXE7, QXE8, QXE9, QXEM, QXER, QXH9, SCC, SCK4, SCM1, SCM2, SCM3, SE2C, SM32, SME0, SMES, SMSC, STC4, SXBG, SXE4, SXE8, SXEM, SXS6, VAA8, VC2, VC2N, VCF, VCN2, VCT, VCT2, VDE2, VK2, VKB2, VKE4, VKER, VN27, VPE5, VPE9, VPP9, VS49, VSD4, VTH4, VWE, VWT4, VXE2, VXE6, VXE7, VXE8, VXE9
13	31232-ZE3-003	WIRE, WATER COVER	1	1	1	1	1	-----	EDD2, EDS6, LFU, LKE, LXE4, LXE5, LXE8, PAE2, PXD8, PXE8, PXM8, QAE2, QAE4, QAE6, QAGN, QC2, QCE2, QKA4, QMAH, QME0, QME2, QNB2, QNE2, QNE6, QNE8, QNGN, QNR2, QNR6, QNRV, QXE4, QXE6, QXE7, QXE8, QXE9, QXEM, QXER, QXH9, SCC, SCK4, SCM1, SCM2, SCM3, SE2C, SM32, SME0, SMES, SMSC, STC4, SXBG, SXE4, SXE8, SXEM, SXS6, VAA8, VC2, VC2N, VCF, VCN2, VCT, VCT2, VDE2, VK2, VKB2, VKE4, VKER, VN27, VPE5, VPE9, VPP9, VS49, VSD4, VTH4, VWE, VWT4, VXE2, VXE6, VXE7, VXE8, VXE9
14	31233-ZE2-003	INSULATOR	1	1	1	1	1	-----	EDD2, EDS6, LFU, LKE, LXE4, LXE5, LXE8, PAE2, PXD8, PXE8, PXM8, QAE2, QAE4, QAE6, QAGN, QC2, QCE2, QKA4, QMAH, QME0, QME2, QNB2, QNE2, QNE6, QNE8, QNGN, QNR2, QNR6, QNRV, QXE4, QXE6, QXE7, QXE8, QXE9, QXEM, QXER, QXH9, SCC, SCK4, SCM1, SCM2, SCM3, SE2C, SM32, SME0, SMES, SMSC, STC4, SXBG, SXE4, SXE8, SXEM, SXS6, VAA8, VC2, VC2N, VCF, VCN2, VCT, VCT2, VDE2, VK2, VKB2, VKE4, VKER, VN27, VPE5, VPE9, VPP9, VS49, VSD4, VTH4, VWE, VWT4, VXE2, VXE6, VXE7, VXE8, VXE9
15	90007-ZE2-003	BOLT-WASHER, 5X14	2	2	2	2	2	-----	EDD2, EDS6, LFU, LKE, LXE4, LXE5, LXE8, PAE2, PXD8, PXE8, PXM8, QAE2, QAE4, QAE6, QAGN, QC2, QCE2, QKA4, QMAH, QME0, QME2, QNB2, QNE2, QNE6, QNE8, QNGN, QNR2, QNR6, QNRV, QXE4, QXE6, QXE7, QXE8, QXE9, QXEM, QXER, QXH9, SCC, SCK4, SCM1, SCM2, SCM3, SE2C, SM32, SME0, SMES, SMSC, STC4, SXBG, SXE4, SXE8, SXEM, SXS6, VAA8, VC2, VC2N, VCF, VCN2, VCT, VCT2, VDE2, VK2, VKB2, VKE4, VKER, VN27, VPE5, VPE9, VPP9, VS49, VSD4, VTH4, VWE, VWT4, VXE2, VXE6, VXE7, VXE8, VXE9
16	90110-ZE2-003	SCREW-WASHER, 4X6	1	1	1	1	1	-----	EDD2, EDS6, LFU, LKE, LXE4, LXE5, LXE8, PAE2, PXD8, PXE8, PXM8, QAE2, QAE4, QAE6, QAGN, QC2, QCE2, QKA4, QMAH, QME0, QME2, QNB2, QNE2, QNE6, QNE8, QNGN, QNR2, QNR6, QNRV, QXE4, QXE6, QXE7, QXE8, QXE9, QXEM, QXER, QXH9, SCC, SCK4, SCM1, SCM2, SCM3, SE2C, SM32, SME0, SMES, SMSC, STC4, SXBG, SXE4, SXE8, SXEM, SXS6, VAA8, VC2, VC2N, VCF, VCN2, VCT, VCT2, VDE2, VK2, VKB2, VKE4, VKER, VN27, VPE5, VPE9, VPP9, VS49, VSD4, VTH4, VWE, VWT4, VXE2, VXE6, VXE7, VXE8, VXE9
17	91601-ZE2-003	PACKING	1	1	1	1	1	-----	EDD2, EDS6, LFU, LKE, LXE4, LXE5, LXE8, PAE2, PXD8, PXE8, PXM8, QAE2, QAE4, QAE6, QAGN, QC2, QCE2, QKA4, QMAH, QME0, QME2, QNB2, QNE2, QNE6, QNE8, QNGN, QNR2, QNR6, QNRV, QXE4, QXE6, QXE7, QXE8, QXE9, QXEM, QXER, QXH9, SCC, SCK4, SCM1, SCM2, SCM3, SE2C, SM32, SME0, SMES, SMSC, STC4, SXBG, SXE4, SXE8, SXEM, SXS6, VAA8, VC2, VC2N, VCF, VCN2, VCT, VCT2, VDE2, VK2, VKB2, VKE4, VKER, VN27, VPE5, VPE9, VPP9, VS49, VSD4, VTH4, VWE, VWT4, VXE2, VXE6, VXE7, VXE8, VXE9
18	93892-05032-18	SCREW-WASHER, 5X32	4	4	4	4	4	-----	EDD2, EDS6, LFU, LKE, LXE4, LXE5, LXE8, PAE2, PXD8, PXE8, PXM8, QAE2, QAE4, QAE6, QAGN, QC2, QCE2, QKA4, QMAH, QME0, QME2, QNB2, QNE2, QNE6, QNE8, QNGN, QNR2, QNR6, QNRV, QXE4, QXE6, QXE7, QXE8, QXE9, QXEM, QXER, QXH9, SCC, SCK4, SCM1, SCM2, SCM3, SE2C, SM32, SME0, SMES, SMSC, STC4, SXBG, SXE4, SXE8, SXEM, SXS6, VAA8, VC2, VC2N, VCF, VCN2, VCT, VCT2, VDE2, VK2, VKB2, VKE4, VKER, VN27, VPE5, VPE9, VPP9, VS49, VSD4, VTH4, VWE, VWT4, VXE2, VXE6, VXE7, VXE8, VXE9
19	94070-06080	NUT-WASHER, 6MM	2	2	2	2	2	-----	EDD2, EDS6, LFU, LKE, LXE4, LXE5, LXE8, PAE2, PXD8, PXE8, PXM8, QAE2, QAE4, QAE6, QAGN, QC2, QCE2, QKA4, QMAH, QME0, QME2, QNB2, QNE2, QNE6, QNE8, QNGN, QNR2, QNR6, QNRV, QXE4, QXE6, QXE7, QXE8, QXE9, QXEM, QXER, QXH9, SCC, SCK4, SCM1, SCM2, SCM3, SE2C, SM32, SME0, SMES, SMSC, STC4, SXBG, SXE4, SXE8, SXEM, SXS6, VAA8, VC2, VC2N, VCF, VCN2, VCT, VCT2, VDE2, VK2, VKB2, VKE4, VKER, VN27, VPE5, VPE9, VPP9, VS49, VSD4, VTH4, VWE, VWT4, VXE2, VXE6, VXE7, VXE8, VXE9



E-21

STARTER MOTOR(1)

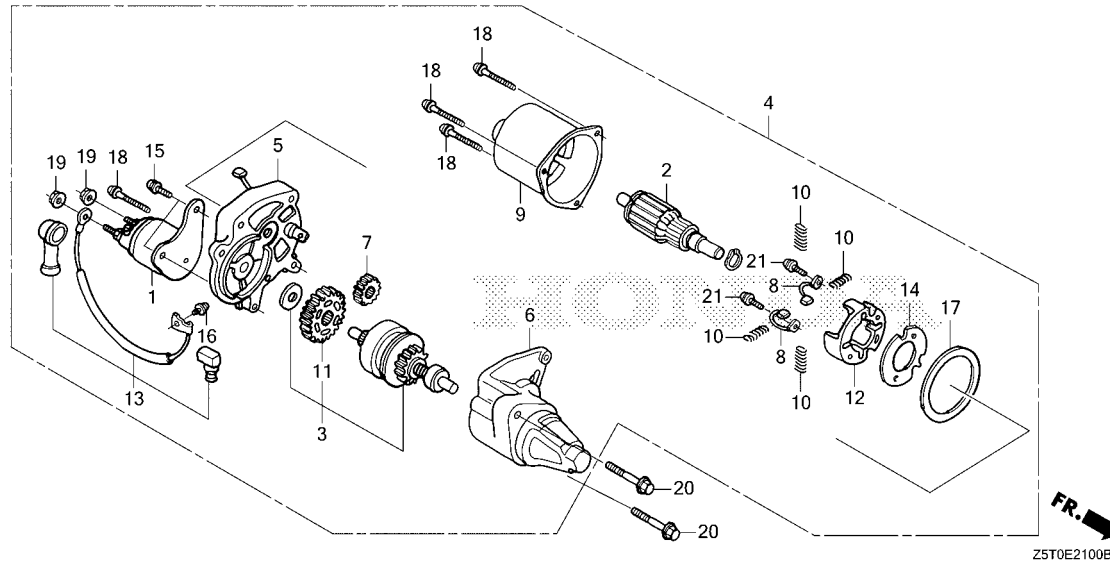

Z5T0E2100B

Ref. No.	Part No.	Description	Reqd. QTY					Serial No.	Parts catalogue code	
			GX 390 UT1	GX 390 UT2	GX 390 RT1	GX 390 RT2	GX 390 UT2X			
20	95701-08035-08	BOLT, FLANGE, 8X35	2	2	2	2	2	-----	EDD2, EDS6, LFU, LKE, LXE4, LXE5, LXE8, PAE2, PXD8, PXE8, PXM8, QAE2, QAE4, QAE6, QAGN, QC2, QCE2, QKA4, QMAH, QME0, QME2, QNB2, QNE2, QNE6, QNE8, QNGN, QNR2, QNR6, QNRV, QXE4, QXE6, QXE7, QXE8, QXE9, QXEM, QXER, QXH9, SCC, SCK4, SCM1, SCM2, SCM3, SE2C, SM32, SME0, SMES, SMSC, STC4, SXBG, SXE4, SXE8, SXEM, SXS6, VAA8, VC2, VC2N, VCF, VCN2, VCT, VCT2, VDE2, VK2, VKB2, VKE4, VKER, VN27, VPE5, VPE9, VPP9, VS49, VSD4, VTH4, VWE, VWT4, VXE2, VXE6, VXE7, VXE8, VXE9	
21	31219-ZE3-003	SCREW-WASHER, 4X14	2	-	2	2	-	-----	EDD2, EDS6, LKE, LXE4, PAE2, PXD8, PXM8, QAE2, QAE4, QAE6, QAGN, QC2, QKA4, QME0, QME2, QNB2, QNE2, QNE6, QNE8, QNGN, QNR2, QNR6, QXE4, QXE6, QXE7, QXE9, QXER, QXH9, SCK4, SM32, SME0, SMES, STC4, SXE4, SXS6, VAA8, VC2, VC2N, VCF, VCN2, VCT, VCT2, VDE2, VK2, VKB2, VKE4, VKER, VN27, VPE5, VPE9, VPP9, VS49, VSD4, VTH4, VWE, VWT4, VXE2, VXE6, VXE7, VXE9	
			2	-	-	-	-	1338743	-----	LXE8, PXE8, QXE8, SXE8, VXE8
			-	2	-	-	2	-----	-----	LFU, LKE, LXE4, LXE5, LXE8, PAE2, PXD8, PXE8, QAE2, QAE4, QAE6, QC2, QCE2, QKA4, QMAH, QME0, QNE2, QNE8, QNR2, QNR6, QNRV, QXE4, QXE6, QXE7, QXE8, QXE9, QXEM, QXER, SCC, SCK4, SCM1, SCM2, SCM3, SE2C, SM32, SME0, SMSC, STC4, SXBG, SXE4, SXE8, SXEM, VN27, VXE2, VXE7, VXE8, VXE9

E-21-1

STARTER MOTOR(2)

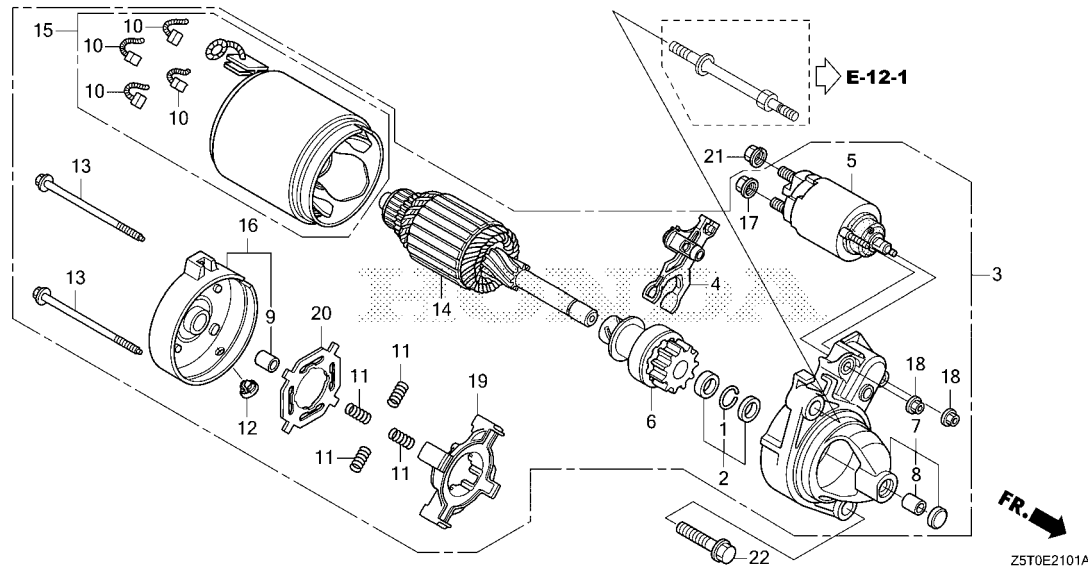

Ref. No.	L.O.N.	(Relative ref. Number) Description	F.R.T.
3	6121E0	MOTOR, STARTER(A)	0.4
5	6121F5	SWITCH, STARTER MAGNETIC(A) ..	0.6
6		(1,2)	
	6121D8	CLUTCH, OVERRUNNING(A)	0.8
10	6121D7	BRUSH, STARTER(A)	0.7
14	6121C4	ARMATURE, STARTER(A)	0.9
15	6121D1	YOKE, STARTER	0.6
19		(11)	
	6121B6	HOLDER, STARTER BRUSH	0.5

Ref. No.	Part No.	Description	Reqd. QTY					Serial No.	Parts catalogue code
			GX 390 UT1	GX 390 UT2	GX 390 RT1	GX 390 RT2	GX 390 UT2X		
1	30201-PH9-004	RING, SNAP(DENSO)	-	1	-	1	1	-----	EZD2, EZDM, EZDS, EZDV, QZA2, QZAV, QZHW, QZME, QZN2, QZND, QZNH, QZNR, QZRL, QZX9, QZXR, SZEC, VZC2, VZP9, VZWE, VZX7, VZX8, VZXZ
2	30202-PZ1-003	COLLAR SET, CLUTCH STOP	-	1	-	1	1	-----	EZD2, EZDM, EZDS, EZDV, QZA2, QZAV, QZHW, QZME, QZN2, QZND, QZNH, QZNR, QZRL, QZX9, QZXR, SZEC, VZC2, VZP9, VZWE, VZX7, VZX8, VZXZ
3	31200-Z5T-W01	MOTOR ASSY., STARTER	-	1	-	1	1	-----	EZD2, EZDM, EZDS, EZDV, QZA2, QZAV, QZHW, QZME, QZN2, QZND, QZNH, QZNR, QZRL, QZX9, QZXR, SZEC, VZC2, VZP9, VZWE, VZX7, VZX8, VZXZ
4	31203-PH9-004	LEVER, PINION DRIVE	-	1	-	1	1	-----	EZD2, EZDM, EZDS, EZDV, QZA2, QZAV, QZHW, QZME, QZN2, QZND, QZNH, QZNR, QZRL, QZX9, QZXR, SZEC, VZC2, VZP9, VZWE, VZX7, VZX8, VZXZ
5	31204-Z2E-003	SWITCH ASSY., MAGNET	-	1	-	1	1	-----	EZD2, EZDM, EZDS, EZDV, QZA2, QZAV, QZHW, QZME, QZN2, QZND, QZNH, QZNR, QZRL, QZX9, QZXR, SZEC, VZC2, VZP9, VZWE, VZX7, VZX8, VZXZ
6	31207-ZE9-H01	CLUTCH COMP., OVERRUNNING	-	1	-	1	1	-----	EZD2, EZDM, EZDS, EZDV, QZA2, QZAV, QZHW, QZME, QZN2, QZND, QZNH, QZNR, QZRL, QZX9, QZXR, SZEC, VZC2, VZP9, VZWE, VZX7, VZX8, VZXZ
7	31208-Z5T-W00	HOUSING COMP., DRIVE SIDE	-	1	-	1	1	-----	EZD2, EZDM, EZDS, EZDV, QZA2, QZAV, QZHW, QZME, QZN2, QZND, QZNH, QZNR, QZRL, QZX9, QZXR, SZEC, VZC2, VZP9, VZWE, VZX7, VZX8, VZXZ
8	31209-PH9-004	BEARING A	-	1	-	1	1	-----	EZD2, EZDM, EZDS, EZDV, QZA2, QZAV, QZHW, QZME, QZN2, QZND, QZNH, QZNR, QZRL, QZX9, QZXR, SZEC, VZC2, VZP9, VZWE, VZX7, VZX8, VZXZ
9	31210-PH9-004	BEARING B	-	1	-	1	1	-----	EZD2, EZDM, EZDS, EZDV, QZA2, QZAV, QZHW, QZME, QZN2, QZND, QZNH, QZNR, QZRL, QZX9, QZXR, SZEC, VZC2, VZP9, VZWE, VZX7, VZX8, VZXZ
10	31211-PH9-004	BRUSH	-	4	-	4	4	-----	EZD2, EZDM, EZDS, EZDV, QZA2, QZAV, QZHW, QZME, QZN2, QZND, QZNH, QZNR, QZRL, QZX9, QZXR, SZEC, VZC2, VZP9, VZWE, VZX7, VZX8, VZXZ
11	31212-PH9-004	SPRING, BRUSH	-	4	-	4	4	-----	EZD2, EZDM, EZDS, EZDV, QZA2, QZAV, QZHW, QZME, QZN2, QZND, QZNH, QZNR, QZRL, QZX9, QZXR, SZEC, VZC2, VZP9, VZWE, VZX7, VZX8, VZXZ
12	31213-P64-N01	COVER	-	1	-	1	1	-----	EZD2, EZDM, EZDS, EZDV, QZA2, QZAV, QZHW, QZME, QZN2, QZND, QZNH, QZNR, QZRL, QZX9, QZXR, SZEC, VZC2, VZP9, VZWE, VZX7, VZX8, VZXZ
13	31214-PH9-004	BOLT, THROUGH	-	2	-	2	2	-----	EZD2, EZDM, EZDS, EZDV, QZA2, QZAV, QZHW, QZME, QZN2, QZND, QZNH, QZNR, QZRL, QZX9, QZXR, SZEC, VZC2, VZP9, VZWE, VZX7, VZX8, VZXZ



E-21-1

STARTER MOTOR(2)

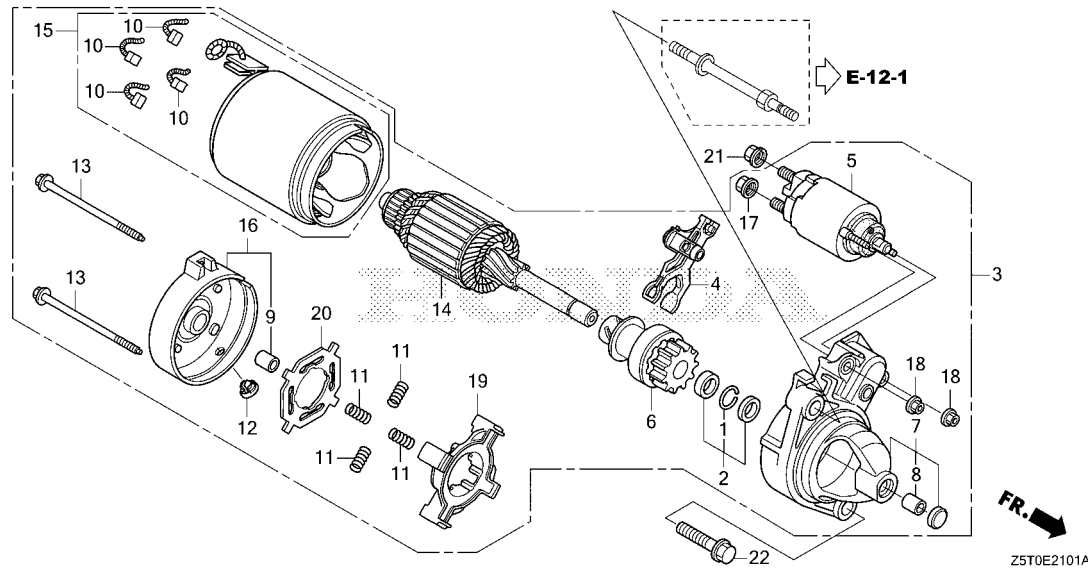

Ref. No.	Part No.	Description	Reqd. QTY					Serial No.	Parts catalogue code
			GX 390 UT1	GX 390 UT2	GX 390 RT1	GX 390 RT2	GX 390 UT2X		
14	31217-Z0A-003	ARMATURE COMP.	-	1	-	1	1	-----	EZD2, EZDM, EZDS, EZDV, QZA2, QZAV, QZHW, QZME, QZN2, QZND, QZNH, QZNR, QZRL, QZX9, QZXR, SZEC, VZC2, VZP9, VZWE, VZX7, VZX8, VZXZ
15	31218-PH9-004	YOKE COMP.	-	1	-	1	1	-----	EZD2, EZDM, EZDS, EZDV, QZA2, QZAV, QZHW, QZME, QZN2, QZND, QZNH, QZNR, QZRL, QZX9, QZXR, SZEC, VZC2, VZP9, VZWE, VZX7, VZX8, VZXZ
16	31219-Z5T-W00	FRAME COMP., COMMUTATOR END ..	-	1	-	1	1	-----	EZD2, EZDM, EZDS, EZDV, QZA2, QZAV, QZHW, QZME, QZN2, QZND, QZNH, QZNR, QZRL, QZX9, QZXR, SZEC, VZC2, VZP9, VZWE, VZX7, VZX8, VZXZ
17	31220-PH9-004	NUT, HEX., 8MM	-	1	-	1	1	-----	EZD2, EZDM, EZDS, EZDV, QZA2, QZAV, QZHW, QZME, QZN2, QZND, QZNH, QZNR, QZRL, QZX9, QZXR, SZEC, VZC2, VZP9, VZWE, VZX7, VZX8, VZXZ
18	31223-PA0-006	NUT, HEX.(6MM)	-	2	-	2	2	-----	EZD2, EZDM, EZDS, EZDV, QZA2, QZAV, QZHW, QZME, QZN2, QZND, QZNH, QZNR, QZRL, QZX9, QZXR, SZEC, VZC2, VZP9, VZWE, VZX7, VZX8, VZXZ
19	31231-PH9-004	HOLDER, BRUSH	-	1	-	1	1	-----	EZD2, EZDM, EZDS, EZDV, QZA2, QZAV, QZHW, QZME, QZN2, QZND, QZNH, QZNR, QZRL, QZX9, QZXR, SZEC, VZC2, VZP9, VZWE, VZX7, VZX8, VZXZ
20	31233-PH9-004	INSULATOR, BRUSH HOLDER	-	1	-	1	1	-----	EZD2, EZDM, EZDS, EZDV, QZA2, QZAV, QZHW, QZME, QZN2, QZND, QZNH, QZNR, QZRL, QZX9, QZXR, SZEC, VZC2, VZP9, VZWE, VZX7, VZX8, VZXZ
21	94070-08080	NUT-WASHER, 8MM	-	1	-	1	1	-----	EZD2, EZDM, EZDS, EZDV, QZA2, QZAV, QZHW, QZME, QZN2, QZND, QZNH, QZNR, QZRL, QZX9, QZXR, SZEC, VZC2, VZP9, VZWE, VZX7, VZX8, VZXZ
22	95701-10040-00	BOLT, FLANGE, 10X40	-	1	-	1	1	-----	EZD2, EZDM, EZDS, EZDV, QZA2, QZAV, QZHW, QZME, QZN2, QZND, QZNH, QZNR, QZRL, QZX9, QZXR, SZEC, VZC2, VZP9, VZWE, VZX7, VZX8, VZXZ

E-22

CONTROL

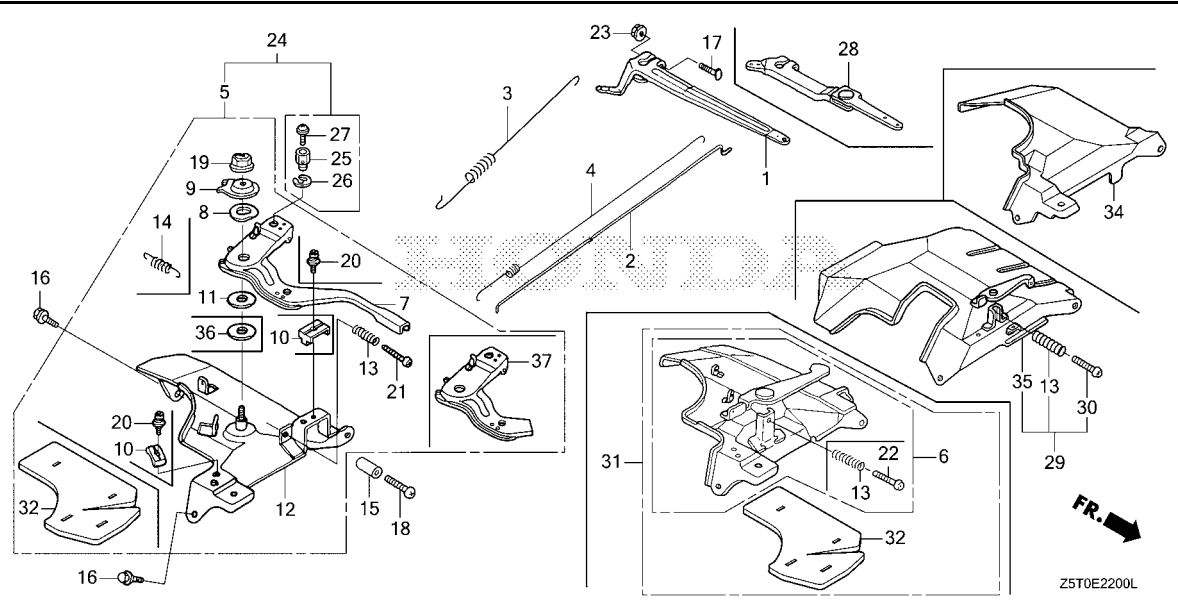

Ref. No.	L.O.N.	(Relative ref. Number) Description	F.R.T.
1		(28)	
1	1161A0	ARM, GOVERNOR	0.2
2	1161B1	ROD, GOVERNOR	0.3
3	1161C5	SPRING, GOVERNOR	0.2
4	1161C2	SPRING, THROTTLE RETURN	0.3
5		(6,24,29,31)	
5	1161A5	CONTROL, THROTTLE/GOVERNOR ...	0.2
7		(37)	
7	1161A8	LEVER, CONTROL	0.3
12	1161A2	BASE, CONTROL	0.3
34		(35)	
34	4141E2	SHROUD, ENGINE :UPPER	0.4

Ref. No.	Part No.	Description	Reqd. QTY					Serial No.	Parts catalogue code
			GX 390 UT1	GX 390 UT2	GX 390 RT1	GX 390 RT2	GX 390 UT2X		
1	16551-ZE3-000	ARM, GOVERNOR	1	1	1	1	1	-----	HA2, LFU, LKE, LX2, LXE4, LXE5, LXE8, LXQ4, LXU, PA2, PAE2, PKT, PXD8, PXE8, PXM8, PXU, QA2, QA26, QA4, QAA2, QAA6, QAE2, QAE4, QAE6, QAGN, QAW, QC1, QC2, QC3, QC4, QC5, QC6, QC9, QCDW, QCE2, QCWT, QDW9, QE, QHB4, QK4, QKA4, QMAH, QME0, QME2, QNB2, QNE2, QNE6, QNE8, QNGN, QNR2, QNR6, QNRV, QTT, QWA2, QWA4, QWC, QWC4, QWT2, QXAC, QXB7, QXB9, QXC4, QXC6, QXC9, QXCU, QXE4, QXE6, QXE7, QXE8, QXE9, QXEM, QXER, QXH9, QXQ4, QXS2, QXS4, QXU, QXUM, QXUZ, SC1, SCC, SCK4, SCM, SCM1, SCM2, SCM3, SCMV, SDQ5, SE1C, SE2C, SHQ2, SHQ4, SHQ5, SHQ6, SM32, SMC1, SMC2, SMD3, SME0, SME6, SMES, SMSC, SMX2, SMXC, SNC, STC4, SWA2, SWA4, SXB7, SXB9, SXBG, SXE4, SXE8, SXEM, SXQ4, SXU, VA2, VAA1, VAA8, VAG2, VDE2, VEP9, VK2, VM2, VN27, VNG1, VPE5, VPE9, VPP9, VPX2, VPX4, VPX9, VS49, VSB9, VSD4, VSD7, VSD9, VTH4, VWC9, VWT4, VX8, VXB7, VXB9, VXE2, VXE6, VXE7, VXE8, VXE9, VXQ4
2	16555-ZE3-000	ROD, GOVERNOR	1	1	1	1	1	-----	ED6, EDD2, EDS6, EDT6, HA2, LFU, LKE, LX2, LXE4, LXE5, LXE8, LXQ4, LXU, PA2, PAE2, PKT, PXD8, PXE8, PXM8, PXU, QA2, QA26, QA4, QAA2, QAA6, QAE2, QAE4, QAE6, QAGN, QAW, QC1, QC2, QC3, QC4, QC5, QC6, QC9, QCDW, QCE2, QCWT, QDW9, QE, QHB4, QK4, QKA4, QMAH, QME0, QME2, QNB2, QNE2, QNE6, QNE8, QNGN, QNR2, QNR6, QNRV, QTT, QWA2, QWA4, QWC, QWC4, QWT2, QXAC, QXB7, QXB9, QXC4, QXC6, QXC9, QXCU, QXE4, QXE6, QXE7, QXE8, QXE9, QXEM, QXER, QXH9, QXQ4, QXS2, QXS4, QXU, QXUM, QXUZ, SC1, SCC, SCK4, SCM, SCM1, SCM2, SCM3, SCMV, SDQ5, SE1C, SE2C, SHQ2, SHQ4, SHQ5, SHQ6, SM32, SMC1, SMC2, SMD3, SME0, SME6, SMES, SMSC, SMX2, SMXC, SNC, STC4, SWA2, SWA4, SXB7, SXB9, SXBG, SXE4, SXE8, SXEM, SXQ4, SXS6, SXU, VA2, VAA1, VAA8, VAC2, VAG2, VC2, VC2N, VCF, VCN2, VCT, VCT2, VD2, VDE2, VEP9, VK2, VKB2, VKE4, VKER, VKX4, VKXR, VM2, VN27, VNG1, VPE5, VPE9, VPP9, VPX2, VPX4, VPX9, VS49, VSB9, VSD4, VSD7, VSD9, VTH4, VWC, VWC9, VWE, VWS, VWS1, VWT4, VX8, VXB7, VXB9, VXE2, VXE6, VXE7, VXE8, VXE9, VXF, VXG, VXQ4, VXT



E-22

CONTROL

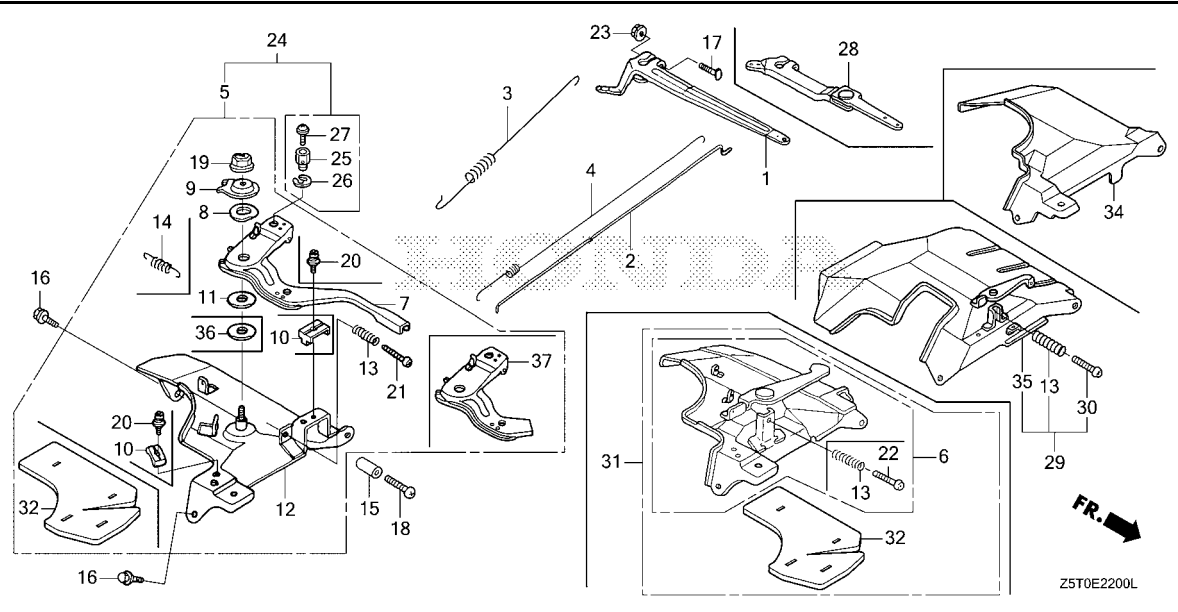

Z5T0E2200L

Ref. No.	Part No.	Description	Reqd. QTY					Serial No.	Parts catalogue code
			GX 390 UT1	GX 390 UT2	GX 390 RT1	GX 390 RT2	GX 390 UT2X		
3	16561-ZE3-000	SPRING, GOVERNOR(L=137.5MM) ..	1	-	1	-	-	HA2, LKE, LX2, LXE4, LXE8, LXQ4, LXU, PA2, PAE2, PXD8, PXE8, PXU, QA2, QA26, QA4, QAA2, QAA6, QAE2, QAE4, QAE6, QAW, QC2, QDW9, QE, QHB4, QK4, QKA4, QME0, QME2, QNB2, QNE2, QNE6, QNE8, QNR2, QNR6, QTT, QWA2, QWA4, QWC4, QWT2, QXB7, QXB9, QXC4, QXC6, QXC9, QXCU, QXE4, QXE6, QXE7, QXE8, QXER, QXH9, QXQ4, QXS2, QXS4, QXU, QXUZ, SCK4, SHQ2, SHQ4, SM32, SMC1, SMC2, SMD3, SME0, SME6, SNC, STC4, SWA2, SWA4, SXB7, SXB9, SXE4, SXE8, SXQ4, SXU, VAA1, VAA8, VKE4, VKX4, VS49, VSD4, VTH4	
	16561-ZF6-W32	SPRING, GOVERNOR	1	-	1	-	-	VA2, VDE2, VM2, VN27, VNG1, VWE, VXB7, VXB9, VXE2, VXE6, VXE7, VXE9, VXQ4	
	16561-ZF6-T21	1	-	1	-	-	VAC2, VAG2, VC2, VC2N, VCN2, VD2, VK2, VKB2, VSD7, VSD9, VWC, VWC9, VX8, VXE8, VXG	
	16561-ZE3-710	SPRING, GOVERNOR(L=132.0MM) ..	1	-	1	-	-	VEP9, VPE5, VPE9, VPX2, VPX4, VPX9, VWT4	
	16561-Z1C-830	SPRING, GOVERNOR	-	1	-	1	1	VN27, VSB9, VSD9, VWC9, VX8, VXB7, VXE7, VXE8, VXE9	
	16561-ZE3-000	SPRING, GOVERNOR(L=137.5MM) ..	-	1	-	-	1	HA2, LFU, LKE, LX2, LXE4, LXE5, LXE8, LXQ4, LXU, PA2, PAE2, PKT, PXD8, PXE8, PXU, QA2, QA26, QA4, QAA2, QAA6, QAE2, QAE4, QAE6, QC1, QC2, QC3, QC4, QC5, QC6, QC9, QCDW, QCE2, QCWT, QDW9, QE, QHB4, QK4, QKA4, QMAH, QME0, QNE2, QNE8, QNR2, QNR6, QNRV, QWA4, QWC, QWC4, QWT2, QXAC, QXB7, QXB9, QXC4, QXC6, QXC9, QXCU, QXE4, QXE6, QXE7, QXE8, QXE9, QXEM, QXER, QXQ4, QXS4, QXU, QXUM, QXUZ, SC1, SCC, SCK4, SCM, SCM1, SCM2, SCM3, SCMV, SE1C, SE2C, SHQ4, SHQ5, SHQ6, SM32, SMC1, SMD3, SME0, SME6, SMSC, SMX2, SMXC, SNC, STC4, SWA4, SXB7, SXBG, SXE4, SXE8, SXM, SXQ4, SXU, VN27, VSB9, VXB7, VXB9, VXE2, VXE7, VXE9	
	16561-ZF6-W32	SPRING, GOVERNOR	-	1	-	-	-	VA2, VM2, VXQ4	
	16561-ZF6-T21	-	1	-	-	-	VSD7	
	16561-ZK6-D70	-	-	-	1	-	ED6, EDD2, EDS6, EDT6, SXS6, VAA1, VKE4, VKER, VKX4, VKXR, VPP9, VSD4, VWC, VWE, VWS, VWS1	
	16561-ZE3-000	SPRING, GOVERNOR(L=137.5MM) ..	-	-	-	1	-	PXM8, QAGN, QNB2, QNGN, QTT, QWA2, SDQ5, SMES, VDE2	



Ref. No.	Part No.	Description	Reqd. QTY					Serial No.	Parts catalogue code
			GX 390 UT1	GX 390 UT2	GX 390 RT1	GX 390 RT2	GX 390 UT2X		
(3)	16561-ZF6-T21	SPRING, GOVERNOR.....	-	-	-	1	-	VAG2, VK2, VKB2	
	16561-ZBH-000	-	-	-	1	-	VC2, VCF, VCT, VCT2, VEP9, VPE5, VPE9, VPX4, VPX9, VXF, VXG, VXT	
	16561-ZE3-710	SPRING, GOVERNOR(L=132.0MM) ..	-	-	-	1	-	VWT4	
4	16562-ZE3-000	SPRING, THROTTLE RETURN.....	1	1	1	-	1	HA2, LFU, LKE, LX2, LXE4, LXE5, LXE8, LXQ4, LXU, PA2, PAE2, PKT, PXD8 PXE8, PXU, QA2, QA26, QA4, QAA2, QAA6, QAE2, QAE4, QAE6, QAW, QC2 QDW9, QE, QHB4, QK4, QKA4, QMAH, QME0, QME2, QNB2, QNE2, QNE6, QNE8 QNR2, QNR6, QNRV, QTT, QWA2, QWA4, QWC, QWC4, QWT2, QXAC, QXB7, QXB9 QXC4, QXC6, QXC9, QXCU, QXE4, QXE6, QXE7, QXE8, QXE9, QXEM, QXER QXH9, QXQ4, QXS2, QXS4, QXU, QXUM, QXUZ, SCK4, SHQ2, SHQ4, SHQ5 SHQ6, SM32, SMC1, SMC2, SMD3, SME0, SME6, SMSC, SMX2, SMXC, SNC STC4, SWA2, SWA4, SXB7, SXB9, SXBG, SXE4, SXE8, SXEM, SXQ4, SXU, VA2 VAA1, VAA8, VAG2, VDE2, VEP9, VK2, VKE4, VKX4, VM2, VN27, VNG1, VPE5 VPE9, VPX2, VPX4, VPX9, VS49, VSB9, VSD4, VSD7, VSD9, VTH4, VWC9 VWT4, VX8, VXB7, VXB9, VXE2, VXE6, VXE7, VXE8, VXE9, VXQ4 VAC2, VC2, VC2N, VCN2, VD2, VKB2, VWC, VWE, VXG	
	16562-ZE3-700	1	-	1	-	-	QC1, QC3, QC4, QC5, QC6, QC9, QCDW, QCE2, QCWT, SC1, SCC, SCM, SCM1 SCM2, SCM3, SCMV, SE1C, SE2C	
	16562-ZE2-700	-	1	-	-	1	ED6, EDD2, EDS6, EDT6, SXS6, VC2, VCF, VCT, VCT2, VKB2, VKE4, VKER VKX4, VKXR, VWC, VWE, VWS, VWS1, VXF, VXG, VXT	
	16562-ZE3-700	-	-	-	1	-	PXM8, QAGN, QNB2, QNGN, QTT, QWA2, SDQ5, SMES, VAA1, VAG2, VDE2 VEP9, VK2, VPE5, VPE9, VPP9, VPX4, VPX9, VSD4, VWC9, VWT4	
	16562-ZE3-000	-	-	-	1	-	HA2, LX2, LXE4, LXE8, LXQ4, LXU, PA2, PAE2, PXD8, PXE8, PXU, QA2 QA26, QA4, QAA2, QAA6, QAE2, QAE4, QAE6, QAW, QE, QME0, QME2, QNB2 QNE2, QNE6, QNE8, QNR2, QNR6, QTT, QWA2, QWA4, QWC4, QWT2, QXB7 QXB9, QXC4, QXC6, QXC9, QXCU, QXE4, QXE6, QXE7, QXE8, QXE9, QXER QXH9, QXQ4, QXS2, QXS4, QXU, QXUZ, SHQ2, SHQ4, SME0, SWA2, SWA4 SXB7, SXB9, SXE4, SXE8, SXQ4, SXU, VA2, VM2	
5	16570-ZE3-W20	CONTROL ASSY. (REMOTE)	1	-	1	-	-	VDE2, VXE2, VXE6, VXQ4	
	16570-ZE3-W00	CONTROL ASSY. (STD.)	1	-	1	-	-	VNG1	
	16570-ZE3-W30	CONTROL ASSY.	1	-	1	-	-	VN27	
	16570-ZK3-720	1	-	-	-	-	VXB7, VXB9, VXE7, VXE9	
	16570-ZK3-870	1	-	-	-	-	VDE2, VXE2, VXQ4	
	16500-Z5T-000	CONTROL ASSY. (STD.)	-	1	-	1	1	VDE2, VXE2, VXQ4	
	16500-Z5T-307	CONTROL ASSY. (REMOTE) (FOR U.S.A.)	-	1	-	1	-	HA2, LX2, LXE4, LXE8, LXQ4, LXU, PA2, PAE2, PKT, PXD8, PXE8, PXM8 PXU, QA2, QA26, QA4, QAA2, QAA6, QAE2, QAE4, QAE6, QC3, QC5, QC6, QC9 QCWT, QE, QME0, QNB2, QNE2, QNE8, QNGN, QNR2, QNR6, QTT, QWA2, QWA4 QWC4, QWT2, QXB7, QXB9, QXC6, QXC9, QXCU, QXE4, QXE6, QXE7, QXE8 QXE9, QXEM, QXER, QXQ4, QXU, QXUM, QXUZ, SDQ5, SHQ4, SHQ5, SHQ6 SME0, SWA4, SXB7, SXE4, SXE8, SXQ4, SXU, VA2, VM2	
	16500-Z5T-810	CONTROL ASSY. (REMOTE)(ROD) ...	-	1	-	1	-	HA2, LX2, LXE4, LXE8, LXQ4, LXU, PA2, PAE2, PXD8, PXE8, PXM8, PXU QA2, QA26, QA4, QAA2, QAA6, QAE2, QAE4, QAE6, QAGN, QC9, QE, QME0 QNB2, QNE2, QNE8, QNGN, QNR2, QNR6, QNRV, QTT, QWA2, QWA4, QWC, QWC4 QWT2, QXAC, QXB7, QXB9, QXC6, QXC9, QXCU, QXE4, QXE6, QXE7, QXE8 QXE9, QXEM, QXER, QXQ4, QXU, QXUM, QXUZ, SDQ5, SHQ4, SHQ5, SHQ6 SME0, SMES, SWA4, SXB7, SXE4, SXE8, SXQ4, SXU, VA2, VM2	
	16500-Z5T-305	CONTROL ASSY. (FOR U.S.A.)	-	1	-	1	-	VDE2, VXE2, VXQ4	
	16500-Z5T-940	CONTROL ASSY. (REMOTE)(ROD) ...	-	1	-	-	1	QC1, QC4, QXC4, QXS4	
	16500-Z5T-840	CONTROL ASSY.	-	1	-	-	1	VN27	
	16500-Z5T-850	-	1	-	-	1	VXB7, VXE7	
	16500-Z5T-407	CONTROL ASSY. (FOR U.S.A.)	-	1	-	-	-	QC1, QC4, QXC4, QXS4	
	16500-Z5T-308	CONTROL ASSY. (REMOTE)(COO) (FOR U.S.A.)	-	1	-	-	-	VN27	
	16500-Z5T-950	CONTROL ASSY.	-	1	-	-	-	VSB9	
	16500-Z5T-309	CONTROL ASSY. (COO)(FOR U.S.A.)	-	1	-	-	-	VXB7, VXB9, VXE7, VXE9	
	16500-Z5T-850	CONTROL ASSY.	-	1	-	-	-	2142371 VXB9, VXE9	
	16500-Z5T-950	-	1	-	-	-	2142372 VXB9, VXE9	



E-22

CONTROL

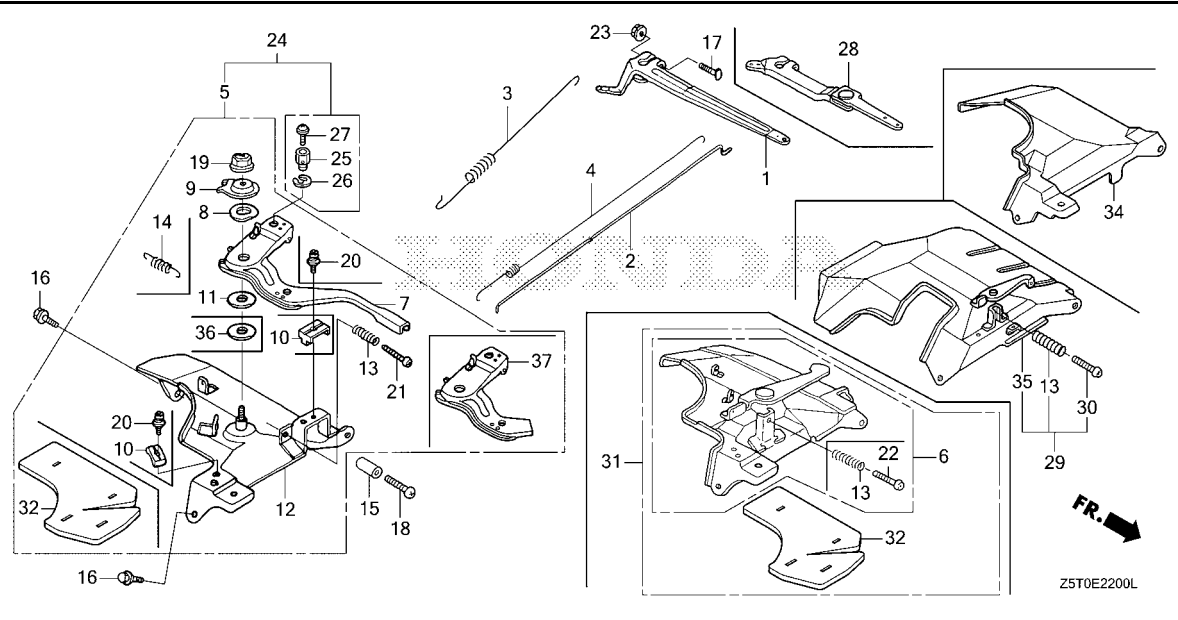

Z5T0E2200L

Ref. No.	Part No.	Description	Reqd. QTY					Serial No.	Parts catalogue code
			GX 390 UT1	GX 390 UT2	GX 390 RT1	GX 390 RT2	GX 390 UT2X		
(5)	16500-Z5T-810	CONTROL ASSY.(REMOTE)(ROD) ...	-	-	-	-	1	HA2, LX2, LXE4, LXE8, LXQ4, LXU, PA2, PAE2, PKT, PXD8, PXE8, PXU, QA2, QAA4, QAA2, QAE2, QC3, QC5, QC6, QC9, QCWT, QE, QME0, QNE2, QNR2, QNRV, QWC, QXAC, QXB7, QXB9, QXE4, QXE6, QXE7, QXE8, QXE9, QXEM, QXER, QXQ4, QXU, QXUM, QXUZ, SCMV, SHQ4, SHQ5, SHQ6, SME0, SWA4, SXB7, SXE4, SXQ4	
	16500-Z5T-950	CONTROL ASSY.	-	-	-	-	1	VS9, VXB9, VXE9	
6	16570-ZE3-721	CONTROL ASSY.	1	-	1	-	-	VAC2, VAG2, VC2, VC2N, VCN2, VD2, VK2, VKB2, VPE5, VPX2, VPX4, VWT4, VX8, VXE8, VXG	
	16570-ZK3-D21	1	-	1	-	-	VEP9, VPE9, VPX9, VSD7, VSD9, VMC9	
	16500-Z5T-870	-	1	-	1	1	VAG2, VC2, VCF, VCT, VCT2, VK2, VKB2, VPE5, VPX4, VWT4, VX8, VXE8, VXF, VXG, VXT	
	16501-Z5T-307	CONTROL ASSY.(FOR U.S.A.)	-	1	-	1	-	VAG2, VC2, VCT, VCT2, VK2, VKB2, VPE5, VPX4, VWT4, VX8, VXE8, VXG	
7	16571-ZE3-W00	LEVER, CONTROL	1	1	1	1	1	HA2, LKE, LX2, LXE4, LXE5, LXE8, LXQ4, LXU, PA2, PAE2, PKT, PXD8, PXE8, PXM8, PXU, QA2, QA26, QA4, QAA2, QAA6, QAE2, QAE4, QAE6, QAGN, QAW, QC1, QC2, QC3, QC4, QC5, QC6, QC9, QCDW, QCE2, QCWT, QDW9, QE, QHB4, QK4, QKA4, QMAH, QME0, QME2, QNB2, QNE2, QNE6, QNE8, QNGN, QNR2, QNR6, QNRV, QTT, QWA2, QWA4, QWC, QWC4, QWT2, QXAC, QXB7, QXB9, QXC4, QXC6, QXC9, QXCU, QXE4, QXE6, QXE7, QXE8, QXE9, QXEM, QXER, QXH9, QXQ4, QXS2, QXS4, QXU, QXUM, QXUZ, SC1, SCC, SCK4, SCM, SCM1, SCM3, SCMV, SDQ5, SE1C, SE2C, SHQ2, SHQ4, SHQ5, SHQ6, SM32, SMC1, SMC2, SMD3, SME0, SME6, SMES, SMSC, SMX2, SMXC, SNC, STC4, SWA2, SWA4, SXB7, SXB9, SXBG, SXE4, SXE8, SXEM, SXQ4, SXU, VA2, VDE2, VM2, VSB9, VXB7, VXB9, VXE2, VXE6, VXE7, VXE9, VXQ4	
	16571-ZE3-W10	1	1	1	-	1	VN27, VNG1	



E-22

CONTROL

Ref. No.	Part No.	Description	Reqd. QTY					Serial No.	Parts catalogue code
			GX 390 UT1	GX 390 UT2	GX 390 RT1	GX 390 RT2	GX 390 UT2X		
8	16574-ZE1-000	SPRING, LEVER	1	1	1	1	1	-----	HA2, LFU, LKE, LX2, LXE4, LXE5, LXE8, LXQ4, LXU, PA2, PAE2, PKT, PXD8, PXE8, PXM8, PXU, QA2, QA26, QA4, QAA2, QAA6, QAE2, QAE4, QAE6, QAGN, QAW, QC1, QC2, QC3, QC4, QC5, QC6, QC9, QCDW, QCE2, QCWT, QDW9, QE, QHB4, QK4, QKA4, QMAH, QME0, QME2, QNB2, QNE2, QNE6, QNE8, QNGN, QNR2, QNR6, QNRV, QTT, QWA2, QWA4, QWC, QWC4, QWT2, QXAC, QXB7, QXB9, QXC4, QXC6, QXC9, QXCU, QXE4, QXE6, QXE7, QXE8, QXE9, QXEM, QXER, QXH9, QXQ4, QXS2, QXS4, QXU, QXUM, QXUZ, SC1, SCC, SCK4, SCM, SCM1, SCM2, SCM3, SCMV, SDQ5, SE1C, SE2C, SHQ2, SHQ4, SHQ5, SHQ6, SM32, SMC1, SMC2, SMD3, SME0, SME6, SMES, SMSC, SMX2, SMXC, SNC, STC4, SWA2, SWA4, SXB7, SXB9, SXBG, SXE4, SXE8, SXEM, SXQ4, SXU, VA2, VDE2, VM2, VN27, VNG1, VSB9, VXB7, VXB9, VXE2, VXE6, VXE7, VXE9, VXQ4
9	16575-ZE2-W00	WASHER, CONTROL LEVER	1	1	1	1	1	-----	HA2, LFU, LKE, LX2, LXE4, LXE5, LXE8, LXQ4, LXU, PA2, PAE2, PKT, PXD8, PXE8, PXM8, PXU, QA2, QA26, QA4, QAA2, QAA6, QAE2, QAE4, QAE6, QAGN, QAW, QC1, QC2, QC3, QC4, QC5, QC6, QC9, QCDW, QCE2, QCWT, QDW9, QE, QHB4, QK4, QKA4, QMAH, QME0, QME2, QNB2, QNE2, QNE6, QNE8, QNGN, QNR2, QNR6, QNRV, QTT, QWA2, QWA4, QWC, QWC4, QWT2, QXAC, QXB7, QXB9, QXC4, QXC6, QXC9, QXCU, QXE4, QXE6, QXE7, QXE8, QXE9, QXEM, QXER, QXH9, QXQ4, QXS2, QXS4, QXU, QXUM, QXUZ, SC1, SCC, SCK4, SCM, SCM1, SCM2, SCM3, SCMV, SDQ5, SE1C, SE2C, SHQ2, SHQ4, SHQ5, SHQ6, SM32, SMC1, SMC2, SMD3, SME0, SME6, SMES, SMSC, SMX2, SMXC, SNC, STC4, SWA2, SWA4, SXB7, SXB9, SXBG, SXE4, SXE8, SXEM, SXQ4, SXU, VA2, VDE2, VM2, VN27, VNG1, VSB9, VXB7, VXB9, VXE2, VXE6, VXE7, VXE9, VXQ4
10	16576-891-000	HOLDER, CABLE	1	1	1	1	1	-----	HA2, LFU, LKE, LX2, LXE4, LXE5, LXE8, LXQ4, LXU, PA2, PAE2, PKT, PXD8, PXE8, PXM8, PXU, QA2, QA26, QA4, QAA2, QAA6, QAE2, QAE4, QAE6, QAGN, QAW, QC1, QC2, QC3, QC4, QC5, QC6, QC9, QCDW, QCE2, QCWT, QDW9, QE, QHB4, QK4, QKA4, QMAH, QME0, QME2, QNB2, QNE2, QNE6, QNE8, QNGN, QNR2, QNR6, QNRV, QTT, QWA2, QWA4, QWC, QWC4, QWT2, QXAC, QXB7, QXB9, QXC4, QXC6, QXC9, QXCU, QXE4, QXE6, QXE7, QXE8, QXE9, QXEM, QXER, QXH9, QXQ4, QXS2, QXS4, QXU, QXUM, QXUZ, SC1, SCC, SCK4, SCM, SCM1, SCM2, SCM3, SCMV, SDQ5, SE1C, SE2C, SHQ2, SHQ4, SHQ5, SHQ6, SM32, SMC1, SMC2, SMD3, SME0, SME6, SMES, SMSC, SMX2, SMXC, SNC, STC4, SWA2, SWA4, SXB7, SXB9, SXBG, SXE4, SXE8, SXEM, SXQ4, SXU, VA2, VM2
11	16578-ZE1-000	SPACER, CONTROL LEVER	1	-	1	1	-	-----	HA2, LKE, LX2, LXE4, LXE8, LXQ4, LXU, PA2, PAE2, PKT, PXD8, PXE8, PXM8, PXU, QA2, QA26, QA4, QAA2, QAA6, QAE2, QAE4, QAE6, QAGN, QAW, QC2, QDW9, QE, QHB4, QK4, QKA4, QMAH, QME0, QME2, QNB2, QNE2, QNE6, QNE8, QNGN, QNR2, QNR6, QTT, QWA2, QWA4, QWC4, QWT2, QXB7, QXB9, QXC4, QXC6, QXC9, QXCU, QXE4, QXE6, QXE7, QXE8, QXE9, QXER, QXH9, QXQ4, QXS2, QXS4, QXU, QXUZ, SCK4, SDQ5, SHQ2, SHQ4, SM32, SMC1, SMC2, SMD3, SME0, SME6, SMES, SNC, STC4, SWA2, SWA4, SXB7, SXB9, SXE4, SXE8, SXQ4, SXU, VA2, VDE2, VM2, VN27, VNG1, VXB7, VXB9, VXE2, VXE6, VXE7, VXE9, VXQ4
	16981-ZE2-P50	WASHER, PLAIN	-	1	-	-	-	-----	VSB9
	16578-ZE1-000	SPACER, CONTROL LEVER	-	1	-	-	-	2142371	VXB9, VXE9
	16981-ZE2-P50	WASHER, PLAIN	-	1	-	-	-	2142372	VXB9, VXE9
			-	-	-	1	-	-----	VSB9, VXB9, VXE9



E-22

CONTROL

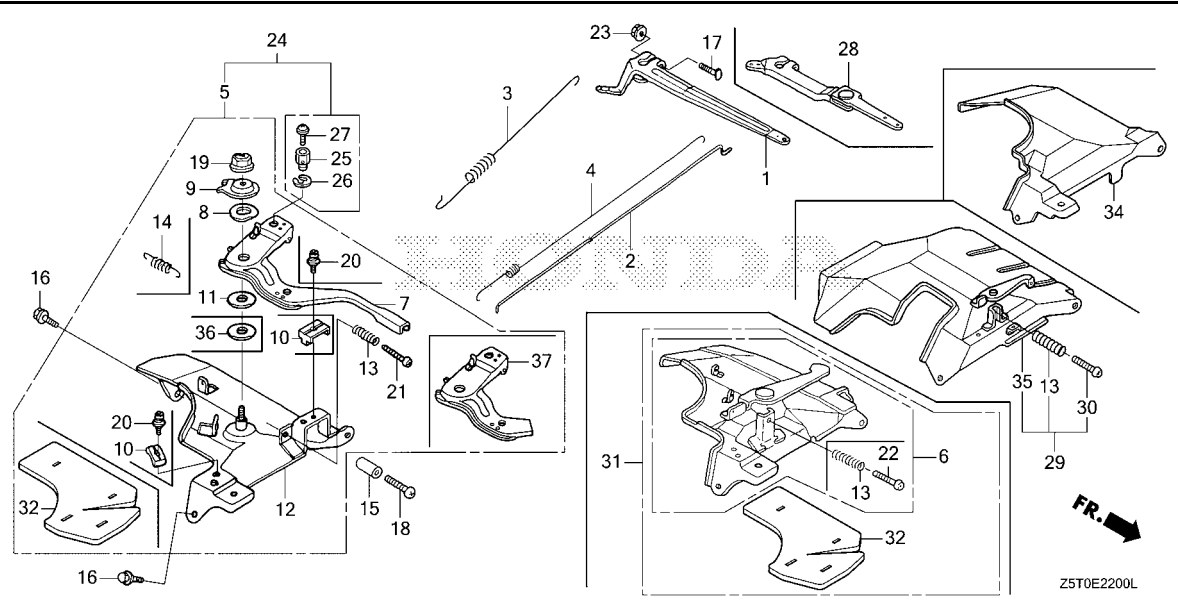

Ref. No.	Part No.	Description	Reqd. QTY					Serial No.	Parts catalogue code
			GX 390 UT1	GX 390 UT2	GX 390 RT1	GX 390 RT2	GX 390 UT2X		
12	16581-ZE3-W00	BASE COMP., CONTROL(###).....	1	-	1	-	-	HA2, LKE, LX2, LXE4, LXE8, LXQ4, LXU, PA2, PAE2, PXD8, PXE8, PXU, QA2, QA26, QA4, QAA2, QAA6, QAE2, QAE4, QAE6, QAW, QC2, QDW9, QE, QHB4, QK4, QKA4, QME0, QME2, QNB2, QNE2, QNE6, QNE8, QNR2, QNR6, QTT, QWA2, QWA4, QWC4, QWT2, QXB7, QXB9, QXC4, QXC6, QXC9, QXCU, QXE4, QXE6, QXE7, QXE8, QXE9, QXER, QXH9, QXQ4, QXS2, QXS4, QXU, QXUZ, SCK4, SHQ2, SHQ4, SM32, SMC1, SMC2, SMD3, SME0, SME6, SNC, STC4, SWA2, SWA4, SXB7, SXB9, SXE4, SXE8, SXQ4, SXU, VA2, VDE2, VM2, VNG1, VXE2, VXE6, VXQ4	
	16580-Z5T-000	BASE COMP., CONTROL.....	-	1	-	1	1	HA2, LFU, LKE, LX2, LXE4, LXE5, LXE8, LXQ4, LXU, PA2, PAE2, PKT, PXD8, PXE8, PXM8, PXU, QA2, QA26, QA4, QAA2, QAA6, QAE2, QAE4, QAE6, QAGN, QC2, QC3, QC5, QC6, QC9, QCDW, QCE2, QCWT, QDW9, QE, QHB4, QK4, QKA4, QMAH, QME0, QNB2, QNE2, QNE8, QNGN, QNR2, QNR6, QNRV, QTT, QWA2, QWA4, QWC, QWC4, QWT2, QXAC, QXB7, QXB9, QXC6, QXC9, QXCU, QXE4, QXE6, QXE7, QXE8, QXE9, QXEM, QXER, QXQ4, QXU, QXUM, QXUZ, SCC, SCK4, SCM, SCM1, SCM2, SCM3, SCMV, SDQ5, SE1C, SE2C, SHQ4, SHQ5, SHQ6, SM32, SMC1, SME0, SME6, SMES, SMSC, SMX2, SMXC, STC4, SWA4, SXB7, SXBG, SXE4, SXE8, SXEM, SXQ4, SXU, VA2, VDE2, VM2, VXE2, VXQ4	
	16580-Z5T-920	-	1	-	-	1	QC1, QC4, QXC4, QXS4, SC1, SMD3, SNC	
	16580-Z5T-850	-	1	-	-	1	VN27, VSB9, VXB7, VXB9, VXE7, VXE9	



E-22

CONTROL

Ref. No.	Part No.	Description	Reqd. QTY					Serial No.	Parts catalogue code
			GX 390 UT1	GX 390 UT2	GX 390 RT1	GX 390 RT2	GX 390 UT2X		
13	16584-883-300	SPRING, CONTROL ADJUSTING	1	1	1	1	1	-----	ED6, EDD2, EDS6, EDT6, HA2, LFU, LKE, LX2, LXE4, LXE5, LXE8, LXQ4, LXU, PA2, PAE2, PKT, PxD8, PXE8, PXM8, PXU, QA2, QA26, QA4, QAA2, QAA6, QAE2, QAE4, QAE6, QAGN, QAW, QC1, QC2, QC3, QC4, QC5, QC6, QC9, QCDW, QCE2, QCWT, QDW9, QE, QHB4, QK4, QKA4, QMAH, QME0, QME2, QNB2, QNE2, QNE6, QNE8, QNGN, QNR2, QNR6, QNRV, QTT, QWA2, QWA4, QWC, QWC4, QWT2, QXAC, QXB7, QXB9, QXC4, QXC6, QXC9, QXCU, QXE4, QXE6, QXE7, QXE8, QXE9, QXEM, QXER, QXH9, QXQ4, QXS2, QXS4, QXU, QXUM, QXUZ, SC1, SCC, SCK4, SCM, SCM1, SCM2, SCM3, SCMV, SDQ5, SE1C, SE2C, SHQ2, SHQ4, SHQ5, SHQ6, SM32, SMC1, SMC2, SMD3, SME0, SME6, SMES, SMSC, SMX2, SMXC, SNC, STC4, SWA2, SWA4, SXB7, SXB9, SXBG, SXE4, SXE8, SXEM, SXQ4, SXS6, SXU, VA2, VAA1, VAA8, VAC2, VAG2, VC2, VC2N, VCF, VCN2, VCT, VCT2, VD2, VDE2, VEP9, VK2, VKB2, VKE4, VKER, VKX4, VKXR, VM2, VN27, VNG1, VPE5, VPE9, VPP9, VPX2, VPX4, VPX9, VS49, VSB9, VSD4, VSD7, VSD9, VTH4, VWC, VWC9, VWE, VWS, VWS1, VWT4, VX8, VXB7, VXB9, VXE2, VXE6, VXE7, VXE8, VXE9, VXF, VXG, VXQ4, VXT
14	16592-883-310	SPRING, CABLE RETURN	1	1	1	1	1	-----	HA2, LFU, LKE, LX2, LXE4, LXE5, LXE8, LXQ4, LXU, PA2, PAE2, PKT, PxD8, PXE8, PXM8, PXU, QA2, QA26, QA4, QAA2, QAA6, QAE2, QAE4, QAE6, QAGN, QAW, QC1, QC2, QC3, QC4, QC5, QC6, QC9, QCDW, QCE2, QCWT, QDW9, QE, QHB4, QK4, QKA4, QMAH, QME0, QME2, QNB2, QNE2, QNE6, QNE8, QNGN, QNR2, QNR6, QNRV, QTT, QWA2, QWA4, QWC, QWC4, QWT2, QXAC, QXB7, QXB9, QXC4, QXC6, QXC9, QXCU, QXE4, QXE6, QXE7, QXE8, QXE9, QXEM, QXER, QXH9, QXQ4, QXS2, QXS4, QXU, QXUM, QXUZ, SC1, SCC, SCK4, SCM, SCM1, SCM2, SCM3, SCMV, SDQ5, SE1C, SE2C, SHQ2, SHQ4, SHQ5, SHQ6, SM32, SMC1, SMC2, SMD3, SME0, SME6, SMES, SMSC, SMX2, SMXC, SNC, STC4, SWA2, SWA4, SXB7, SXB9, SXBG, SXE4, SXE8, SXEM, SXQ4, SXU, VA2, VM2, LKE, LXE4, LXE5, LXQ4, QC1, QC5, QC6, QE, QHB4, QK4, QKA4, QME0, QME2, QWA4, QWC4, QXAC, QXB7, QXB9, QXC4, QXE4, QXE7, QXE9, QXH9, QXQ4, SC1, SCK4, SCMV, SDQ5, SHQ2, SHQ4, SHQ5, SHQ6, SMC1, SMC2, SMD3, SME0, SME6, SMES, SNC, STC4, SWA2, SWA4, SXB7, SXB9, SXE4, SXEM, SXQ4, VEP9, VN27, VNG1, VPE5, VPE9, VPP9, VPX2, VPX4, VPX9, VSB9, VSD7, VSD9, VWC9, VWT4, VXB7, VXB9, VXE7, VXE9, VXQ4
15	16599-ZG1-M10	COLLAR, STOPPER	(1)	(1)	(1)	(1)	(1)	-----	



E-22

CONTROL

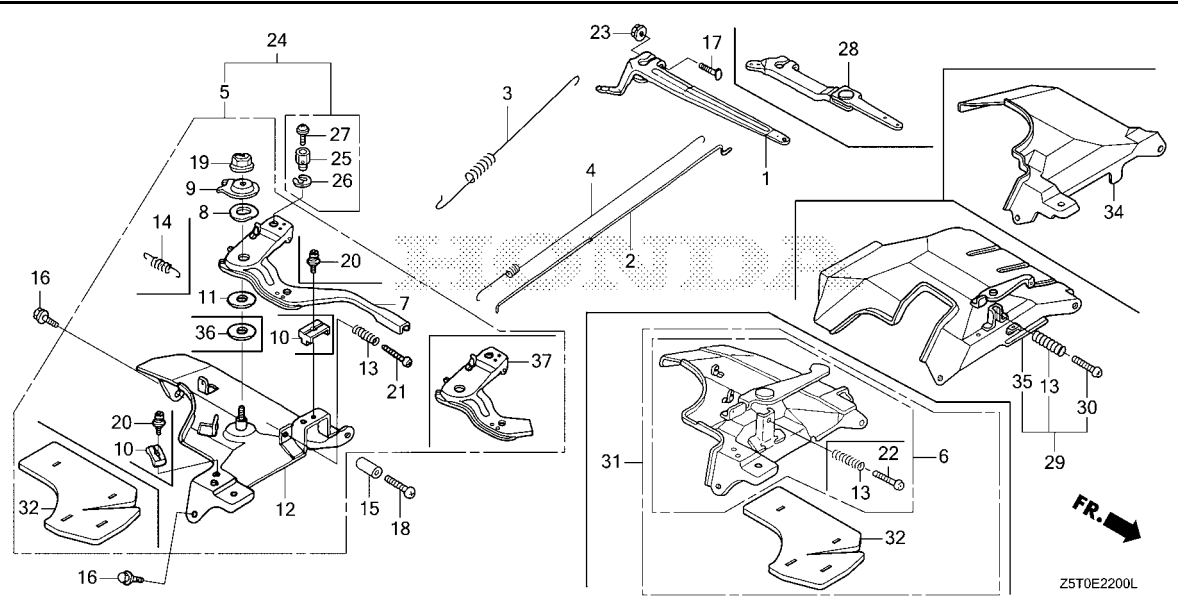

Z5T0E2200L

Ref. No.	Part No.	Description	Reqd. QTY					Serial No.	Parts catalogue code
			GX 390 UT1	GX 390 UT2	GX 390 RT1	GX 390 RT2	GX 390 UT2X		
16	90013-883-000	BOLT, FLANGE, 6X12(CT200).....	2	2	2	2	-	ED6, EDD2, EDS6, EDT6, HA2, LFU, LKE, LX2, LXE4, LXE5, LXE8, LXQ4, LXU, PA2, PAE2, PKT, PXD8, PXE8, PXM8, PXU, QA2, QA26, QA4, QAA2, QAA6, QAE2, QAE4, QAE6, QAGN, QAW, QC1, QC2, QC3, QC4, QC5, QC6, QC9, QCDW, QCE2, QCWT, QDW9, QE, QHB4, QK4, QKA4, QMAH, QME0, QME2, QNB2, QNE2, QNE6, QNE8, QNGN, QNR2, QNR6, QNRV, QTT, QWA2, QWA4, QWC, QWC4, QWT2, QXAC, QXB7, QXB9, QXC4, QXC6, QXC9, QXCU, QXE4, QXE6, QXE7, QXE8, QXE9, QXEM, QXER, QXH9, QXQ4, QXS2, QXS4, QXU, QXUM, QXUZ, SC1, SCC, SCK4, SCM, SCM1, SCM2, SCM3, SDQ5, SHQ2, SHQ4, SHQ5, SHQ6, SM32, SMC1, SMC2, SMD3, SME0, SME6, SMES, SMSC, SMX2, SMXC, SNC, STC4, SWA2, SWA4, SXB7, SXB9, SXBG, SXE4, SXE8, SXEM, SXQ4, SXS6, SXU, VA2, VAA1, VAA8, VAC2, VAG2, VC2, VC2N, VCF, VCN2, VCT, VCT2, VD2, VDE2, VEP9, VK2, VKB2, VKE4, VKER, VKX4, VKXR, VM2, VN27, VNG1, VPE5, VPE9, VPP9, VPX2, VPX4, VPX9, VS49, VSB9, VSD4, VSD7, VSD9, VTH4, VWC, VWC9, VWE, VWS, VWS1, VWT4, VX8, VXB7, VXB9, VXE2, VXE6, VXE7, VXE8, VXE9, VXF, VXG, VXQ4, VXT	
			-	3	-	-	-	QZA2, QZAV, QZC, QZD, QZDS, QZHW, QZME, QZN2, QZND, QZNH, QZNR, QZRL, QZRV, QZX9, QZXR, SZEC, VZS9, VZX7, VZX8	
			-	-	-	3	-	EZD2, EZDM, EZDS, EZDV, VZC2, VZP9, VZWE, VZXZ	
			-	-	-	-	2	HA2, LFU, LKE, LX2, LXE4, LXE5, LXE8, LXQ4, LXU, PA2, PAE2, PKT, PXD8, PXE8, PXU, QA2, QA4, QAA2, QAE2, QC1, QC3, QC5, QC6, QC9, QCDW, QCE2, QCWT, QE, QHB4, QK4, QKA4, QMAH, QME0, QNE2, QNR2, QNRV, QWC, QXAC, QXB7, QXB9, QXE4, QXE6, QXE7, QXE8, QXE9, QXEM, QXER, QXQ4, QXU, QXUM, QXUZ, SC1, SCC, SCK4, SCM, SCM1, SCM3, SCMV, SE1C, SE2C, SHQ4, SHQ5, SHQ6, SM32, SMC1, SMD3, SME0, SME6, SMX2, STC4, SWA4, SXB7, SXBG, SXE4, SXEM, SXQ4, VN27, VSB9, VSD9, VX8, VXB7, VXB9, VXE2, VXE7, VXE8, VXE9	
17	90015-ZE5-010	BOLT, GOVERNOR ARM.....	1	-	1	-	-	QZA2, QZAV, QZD, QZHW, QZN2, QZNR, QZRL, QZXR, VZX7, VZX8	



E-22

CONTROL

Ref. No.	Part No.	Description	Reqd. QTY					Serial No.	Parts catalogue code
			GX 390 UT1	GX 390 UT2	GX 390 RT1	GX 390 RT2	GX 390 UT2X		
17)	90015-Z5T-000	BOLT, GOVERNOR ARM.....	-	1	-	1	1	-----	ED6, EDD2, EDS6, EDT6, HA2, LFU, LKE, LX2, LXE4, LXE5, LXE8, LXQ4 LXU, PA2, PAE2, PKT, PxD8, PXE8, PXM8, PXU, QA2, QA26, QA4, QAA2 QAA6, QAE2, QAE4, QAE6, QAGN, QC1, QC2, QC3, QC4, QC5, QC6, QC9, QCDW QCE2, QCWT, QDW9, QE, QHB4, QK4, QKA4, QMAH, QME0, QNB2, QNE2, QNE8 QNGN, QNR2, QNR6, QNRV, QTT, QWA2, QWA4, QWC, QWC4, QWT2, QXAC, QXB7 QXB9, QXC4, QXC6, QXC9, QXCU, QXE4, QXE6, QXE7, QXE8, QXE9, QXEM QXER, QXQ4, QXS4, QXU, QXUM, QXUZ, SC1, SCC, SCK4, SCM, SCM1, SCM2 SCM3, SCMV, SDQ5, SE1C, SE2C, SHQ4, SHQ5, SHQ6, SM32, SMC1, SMD3 SME0, SME6, SMES, SMSC, SMX2, SMXC, SNC, STC4, SWA4, SXB7, SXBG SXE4, SXE8, SXEM, SXQ4, SXS6, SXU, VA2, VAA1, VAG2, VC2, VCF, VCT VCT2, VDE2, VEP9, VK2, VKB2, VKE4, VKER, VKX4, VKXR, VM2, VN27, VPE5 VPE9, VPP9, VPX4, VPX9, VSB9, VSD4, VSD7, VSD9, VWC, VWC9, VWE, VWS VWS1, VWT4, VX8, VXB7, VXB9, VXE2, VXE7, VXE8, VXE9, VXF, VXG, VXQ4 VXT
18	90016-ZG9-N30	SCREW, RECESSED, 5X25.....	(1)	(1)	(1)	(1)	(1)	-----	LKE, LXE4, LXE5, LXQ4, QC1, QC5, QC6, QE, QHB4, QK4, QKA4, QME0, QME2 QWA4, QWC4, QXAC, QXB7, QXB9, QXC4, QXE4, QXE7, QXE9, QXH9, QXQ4 SC1, SCK4, SCMV, SDQ5, SHQ2, SHQ4, SHQ5, SHQ6, SMC1, SMC2, SMD3 SME0, SME6, SMES, SNC, STC4, SWA2, SWA4, SXB7, SXB9, SXE4, SXEM SXQ4, VEP9, VN27, VNG1, VPE5, VPE9, VPP9, VPX2, VPX4, VPX9, VSB9 VSD7, VSD9, VWC9, VWT4, VXB7, VXB9, VXE7, VXE9, VXQ4
19	90114-SA0-000	NUT, SELF-LOCK, 6MM.....	1	1	1	1	1	-----	HA2, LFU, LKE, LX2, LXE4, LXE5, LXE8, LXQ4, LXU, PA2, PAE2, PKT, PxD8 PXE8, PXM8, PXU, QA2, QA26, QA4, QAA2, QAA6, QAE2, QAE4, QAE6, QAGN QAW, QC1, QC2, QC3, QC4, QC5, QC6, QC9, QCDW, QCE2, QCWT, QDW9, QE QHB4, QK4, QKA4, QMAH, QME0, QME2, QNB2, QNE2, QNE6, QNE8, QNGN QNR2, QNR6, QNRV, QTT, QWA2, QWA4, QWC, QWC4, QWT2, QXAC, QXB7, QXB9 QXC4, QXC6, QXC9, QXCU, QXE4, QXE6, QXE7, QXE8, QXE9, QXEM, QXER QXH9, QXQ4, QXS2, QXS4, QXU, QXUM, QXUZ, SC1, SCC, SCK4, SCM, SCM1 SCM2, SCM3, SCMV, SDQ5, SE1C, SE2C, SHQ2, SHQ4, SHQ5, SHQ6, SM32 SMC1, SMC2, SMD3, SME0, SME6, SMES, SMSC, SMX2, SMXC, SNC, STC4 SWA2, SWA4, SXB7, SXB9, SXBG, SXE4, SXE8, SXEM, SXQ4, SXU, VA2, VDE2 VM2, VN27, VNG1, VSB9, VXB7, VXB9, VXE2, VXE6, VXE7, VXE9, VXQ4
	90202-Z1T-000	1	-	1	-	-	-----	HA2, LKE, LX2, LXE4, LXE8, LXQ4, LXU, PA2, PAE2, PxD8, PXE8, PXU, QA2 QA26, QA4, QAA2, QAA6, QAE2, QAE4, QAE6, QAW, QC2, QDW9, QE, QHB4 QK4, QKA4, QME0, QME2, QNB2, QNE2, QNE6, QNE8, QNR2, QNR6, QTT, QWA2 QWA4, QWC4, QWT2, QXB7, QXB9, QXC4, QXC6, QXC9, QXCU, QXE4, QXE6 QXE7, QXE8, QXE9, QXER, QXH9, QXQ4, QXS2, QXS4, QXU, QXUZ, SCK4 SHQ2, SHQ4, SM32, SMC1, SMC2, SMD3, SME0, SME6, SNC, STC4, SWA2 SWA4, SXB7, SXB9, SXE4, SXE8, SXQ4, SXU, VA2, VM2
20	93500-05016-0A	SCREW, PAN, 5X16.....	1	1	1	1	1	-----	HA2, LFU, LKE, LX2, LXE4, LXE5, LXE8, LXQ4, LXU, PA2, PAE2, PKT, PxD8 PXE8, PXM8, PXU, QA2, QA26, QA4, QAA2, QAA6, QAE2, QAE4, QAE6, QAGN QAW, QC1, QC2, QC3, QC4, QC5, QC6, QC9, QCDW, QCE2, QCWT, QDW9, QE QHB4, QK4, QKA4, QMAH, QME0, QME2, QNB2, QNE2, QNE6, QNE8, QNGN QNR2, QNR6, QNRV, QTT, QWA2, QWA4, QWC, QWC4, QWT2, QXAC, QXB7, QXB9 QXC4, QXC6, QXC9, QXCU, QXE4, QXE6, QXE7, QXE8, QXE9, QXEM, QXER QXH9, QXQ4, QXS2, QXS4, QXU, QXUM, QXUZ, SC1, SCC, SCK4, SCM, SCM1 SCM2, SCM3, SCMV, SDQ5, SE1C, SE2C, SHQ2, SHQ4, SHQ5, SHQ6, SM32 SMC1, SMC2, SMD3, SME0, SME6, SMES, SMSC, SMX2, SMXC, SNC, STC4 SWA2, SWA4, SXB7, SXB9, SXBG, SXE4, SXE8, SXEM, SXQ4, SXU, VA2, VM2



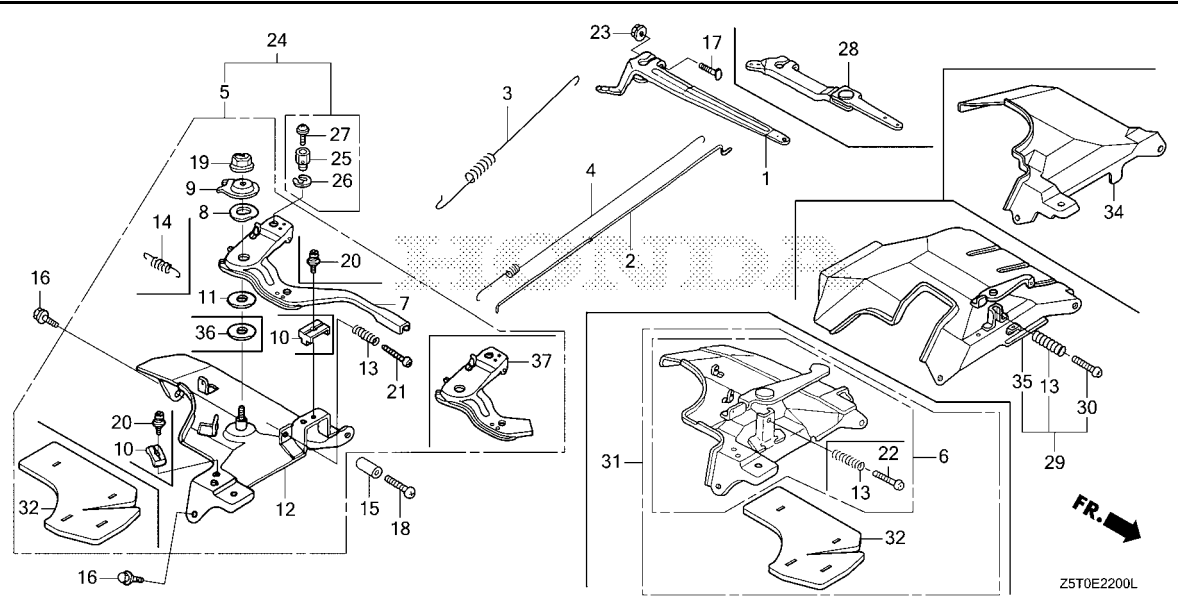

Ref. No.	Part No.	Description	Reqd. QTY					Serial No.	Parts catalogue code
			GX 390 UT1	GX 390 UT2	GX 390 RT1	GX 390 RT2	GX 390 UT2X		
21	93500-05032-0A	SCREW, PAN, 5X32	1	1	1	1	1	HA2, LFU, LKE, LX2, LXE4, LXE5, LXE8, LXQ4, LXU, PA2, PAE2, PKT, PXD8, PXE8, PXM8, PXU, QA2, QA26, QA4, QAA2, QAA6, QAE2, QAE4, QAE6, QAGN, QAW, QC1, QC2, QC3, QC4, QC5, QC6, QC9, QCDW, QCE2, QCWT, QDW9, QE, QHB4, QK4, QKA4, QMAH, QME0, QME2, QNB2, QNE2, QNE6, QNE8, QNGN, QNR2, QNR6, QNRV, QTT, QWA2, QWA4, QWC, QWC4, QWT2, QXAC, QXB7, QXB9, QXC4, QXC6, QXC9, QXCU, QXE4, QXE6, QXE7, QXE8, QXE9, QXEM, QXER, QXH9, QXQ4, QXS2, QXS4, QXU, QXUM, QXUZ, SC1, SCC, SCK4, SCM, SCM1, SCM2, SCM3, SCMV, SDQ5, SE1C, SE2C, SHQ2, SHQ4, SHQ6, SM32, SMC1, SMC2, SMD3, SME0, SME6, SMES, SMSC, SMX2, SMXC, SNC, STC4, SWA2, SWA4, SXB7, SXB9, SXBG, SXE4, SXE8, SXEM, SXQ4, SXU, VA2, VDE2, VM2, VN27, VNG1, VSB9, VXB7, VXB9, VXE2, VXE6, VXE7, VXE9, VXQ4, VAC2, VAG2, VC2, VC2N, VCF, VCN2, VCT, VCT2, VD2, VEP9, VK2, VKB2, VPE5, VPE9, VPP9, VPX2, VPX4, VPX9, VSD7, VSD9, VWC9, VWT4, VX8, VXE8, VXF, VXG, VXT	
22	93500-05045-0A	SCREW, PAN, 5X45	1	1	1	1	1	VAC2, VAG2, VC2, VC2N, VCF, VCN2, VCT, VCT2, VD2, VEP9, VK2, VKB2, VPE5, VPE9, VPP9, VPX2, VPX4, VPX9, VSD7, VSD9, VWC9, VWT4, VX8, VXE8, VXF, VXG, VXT	
23	94050-06000	NUT, FLANGE, 6MM	1	1	1	1	1	ED6, EDD2, EDS6, EDT6, HA2, LFU, LKE, LX2, LXE4, LXE5, LXE8, LXQ4, LXU, PA2, PAE2, PKT, PXD8, PXE8, PXM8, PXU, QA2, QA26, QA4, QAA2, QAA6, QAE2, QAE4, QAE6, QAGN, QAW, QC1, QC2, QC3, QC4, QC5, QC6, QC9, QCDW, QCE2, QCWT, QDW9, QE, QHB4, QK4, QKA4, QMAH, QME0, QME2, QNB2, QNE2, QNE6, QNE8, QNGN, QNR2, QNR6, QNRV, QTT, QWA2, QWA4, QWC, QWC4, QWT2, QXAC, QXB7, QXB9, QXC4, QXC6, QXC9, QXCU, QXE4, QXE6, QXE7, QXE8, QXE9, QXEM, QXER, QXH9, QXQ4, QXS2, QXS4, QXU, QXUM, QXUZ, SC1, SCC, SCK4, SCM, SCM1, SCM2, SCM3, SCMV, SDQ5, SE1C, SE2C, SHQ2, SHQ4, SHQ6, SM32, SMC1, SMC2, SMD3, SME0, SME6, SMES, SMSC, SMX2, SMXC, SNC, STC4, SWA2, SWA4, SXB7, SXB9, SXBG, SXE4, SXE8, SXEM, SXQ4, SXS6, SXU, VA2, VAA1, VAA8, VAC2, VAG2, VC2, VC2N, VCF, VCN2, VCT, VCT2, VD2, VDE2, VEP9, VK2, VKB2, VKE4, VKER, VKX4, VKXR, VM2, VN27, VNG1, VPE5, VPE9, VPP9, VPX2, VPX4, VPX9, VS49, VSB9, VSD4, VSD7, VSD9, VTH4, VWC, VWC9, VWE, VWS, VWS1, VWT4, VX8, VXB7, VXB9, VXE2, VXE6, VXE7, VXE8, VXE9, VXF, VXG, VXQ4, VXT	



E-22

CONTROL

Ref. No.	Part No.	Description	Reqd. QTY					Serial No.	Parts catalogue code
			GX 390 UT1	GX 390 UT2	GX 390 RT1	GX 390 RT2	GX 390 UT2X		
24	16570-ZE3-W40	CONTROL ASSY.(REMOTE) (WITH PLUG)	1	-	-	-	-	LKE	
	16570-ZE3-W10	CONTROL ASSY.(REMOTE)	1	-	-	-	-	QC2, QDW9, QHB4, QK4, QKA4, SCK4, SM32, SMC1, SMC2, SMD3, SME6, SNC	
	16500-Z1C-R60	CONTROL ASSY.	-	1	-	-	1	STC4	
	16500-Z5T-830	CONTROL ASSY.(REMOTE) (WITH PLUG)	-	1	-	-	1	LFU, SCM2	
	16500-Z5T-800	CONTROL ASSY.(REMOTE)	-	1	-	-	1	LKE, LXE5, SCC, SE1C, SXBG, SXEM	
	16500-Z5T-930	CONTROL ASSY.(REMOTE) (WITH RECOIL)	-	1	-	-	1	QC2, QCDW, QCE2, QDW9, QHB4, QK4, QKA4, QMAH, SCK4, SCM, SCM1, SCM3	
	16500-Z5T-306	CONTROL ASSY.(REMOTE) (FOR U.S.A.)	-	1	-	-	-	SE2C, SM32, SMC1, SME6, SMSC, SMX2, STC4	
	16500-Z5T-406	CONTROL ASSY.(COO)(FOR U.S.A.)	-	1	-	-	-	SC1, SMD3, SNC	
	16500-Z5T-P90	CONTROL ASSY.(REMOTE) (WITH PLUG)(FOR U.S.A.)	-	1	-	-	-	QC2, QDW9, QHB4, QK4, QKA4, SCK4, SM32, SMC1, SME6, SMSC, SMX2, SMXC	
25	16594-883-010	HOLDER, WIRE	1	1	-	-	1	STC4	
								SC1, SMD3, SNC	
								SXEM	
26	90605-230-000	CIRCLIP, 5MM	1	1	-	-	1	LFU, LKE, LXE5, QC2, QCDW, QCE2, QDW9, QHB4, QK4, QKA4, QMAH, SC1	
								SCC, SCK4, SCM, SCM1, SCM2, SCM3, SE1C, SE2C, SM32, SMC1, SMC2, SMD3	
								SME6, SMSC, SMX2, SMXC, SNC, STC4, SXBG, SXEM	
27	93500-04006-0H	SCREW, PAN, 4X6	1	1	-	-	1	LFU, LKE, LXE5, QC2, QCDW, QCE2, QDW9, QHB4, QK4, QKA4, QMAH, SC1	
								SCC, SCK4, SCM, SCM1, SCM2, SCM3, SE1C, SE2C, SM32, SMC1, SMC2, SMD3	
								SME6, SMSC, SMX2, SMXC, SNC, STC4, SXBG, SXEM	
28	16550-ZE3-700	ARM COMP., GOVERNOR	1	-	1	1	-	ED6, EDD2, EDS6, EDT6, SXS6, VAC2, VC2, VC2N, VCF, VCN2, VCT, VCT2	
								VD2, VKB2, VKE4, VKER, VKX4, VKXR, VWC, VWE, VWS, VWS1, VXF, VXG, VXT	
29	16570-ZE3-700	CONTROL ASSY.	1	-	1	-	-	VAA1, VAA8, VKE4, VKX4, VS49, VSD4, VTH4, VWC, VWE	
	16500-Z5T-880	-	-	-	1	-	ED6, EDD2, SXS6, VAA1, VKE4, VKER, VKX4, VKXR, VSD4, VWC, VWE, VWS1	
	16500-Z5T-408	CONTROL ASSY.(COO)(FOR U.S.A.)	-	-	-	1	-	ED6, EDD2, VAA1, VKE4, VKX4, VSD4, VWC, VWE	
	16500-Z5T-409	-	-	-	1	-	EDS6, EDT6, VWS	
	16500-Z5T-890	CONTROL ASSY.	-	-	-	1	-	EDS6, EDT6, VWS	
30	93500-05035-0A	SCREW, PAN, 5X35	1	-	1	1	-	ED6, EDD2, EDS6, EDT6, SXS6, VAA1, VAA8, VKE4, VKER, VKX4, VKXR	
								VS49, VSD4, VTH4, VWC, VWE, VWS, VWS1	
31	19620-Z5T-W10	SHROUD ASSY.	-	1	-	1	1	QZHW, QZRL, VZP9, VZS9, VZX7, VZXZ	
	16500-Z5T-860	CONTROL ASSY.	-	1	-	1	1	VEP9, VPE9, VPX9, VSD7, VSD9, VWC9	
	16501-Z5T-306	CONTROL ASSY.(FOR U.S.A.)	-	1	-	1	-	VEP9, VPE9, VPP9, VPX9, VSD7, VSD9, VWC9	
	16500-Z5T-U40	CONTROL ASSY.	-	-	-	1	-	VPP9	
32	16588-Z5T-000	INSURATOR, CONTROL BASE	-	1	-	1	1	QZHW, QZRL, VEP9, VN27, VPE9, VPP9, VPX9, VSB9, VSD7, VSD9, VWC9	
								VXB7, VXB9, VXE7, VXE9, VZP9, VZS9, VZX7, VZXZ	
34	19630-Z5T-W00	SHROUD COMP., UPPER	-	1	-	1	1	QZA2, QZAV, QZC, QZD, QZDS, QZME, QZN2, QZND, QZNH, QZNR, QZRV, QZX9	
								QZXR, SZEC, VZC2, VZX8	
35	19632-ZBH-W00	SHROUD, UPPER	-	-	-	1	-	EZD2, EZDM, EZDS, EZDV, VZWE	
36	16981-ZE2-P50	WASHER, PLAIN	-	1	-	-	-	VSB9	
			-	1	-	-	-	2142372 VXB9, VXE9	
			-	-	-	-	1	VSB9, VXB9, VXE9	
37	16571-Z1C-R60	LEVER, CONTROL	-	1	-	-	1	LFU, SCM2	



E-22-20

AUTO THROTTLE

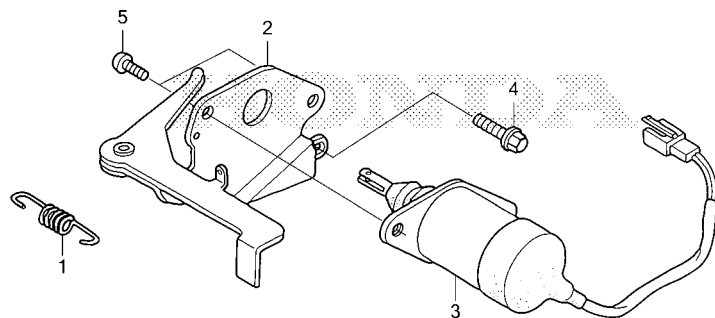

Z5T0E2220A

Ref. No.	L.O.N.	(Relative ref. Number) Description	F.R.T.
1	8101Q9	SPRING, CHOKE RETURN	0.1
2	8101H1	LEVER, THROTTLE	0.2
3	6211C5	SOLENOID, AUTO THROTTLE	0.3

Ref. No.	Part No.	Description	Reqd. QTY					Serial No.	Parts catalogue code
			GX 390 UT1	GX 390 UT2	GX 390 RT1	GX 390 RT2	GX 390 UT2X		
1	16268-893-000	SPRING, CHOKE RETURN	1	-	1	1	-	-----	ED6, EDD2, EDS6, EDT6, SXS6, VC2, VC2N, VCF, VD2, VMC, VME, VMS, VWS1 VXF, VXG
2	17850-ZD1-E30	LEVER COMP., THROTTLE	1	-	1	1	-	-----	ED6, EDD2, EDS6, EDT6, SXS6, VC2, VC2N, VCF, VD2, VMC, VME, VMS, VWS1 VXF, VXG
3	36160-ZB4-013	SOLENOID ASSY.	1	-	1	1	-	-----	ED6, EDD2, EDS6, EDT6, SXS6, VC2, VC2N, VCF, VD2, VMC, VME, VMS, VWS1 VXF, VXG
4	90013-883-000	BOLT, FLANGE, 6X12(CT200)	1	-	1	1	-	-----	ED6, EDD2, EDS6, EDT6, SXS6, VC2, VC2N, VCF, VD2, VMC, VME, VMS, VWS1 VXF, VXG
5	93500-05008-0A	SCREW, PAN, 5X8	2	-	2	2	-	-----	ED6, EDD2, EDS6, EDT6, SXS6, VC2, VC2N, VCF, VD2, VMC, VME, VMS, VWS1 VXF, VXG

E-23

CONTROL BOX(1)

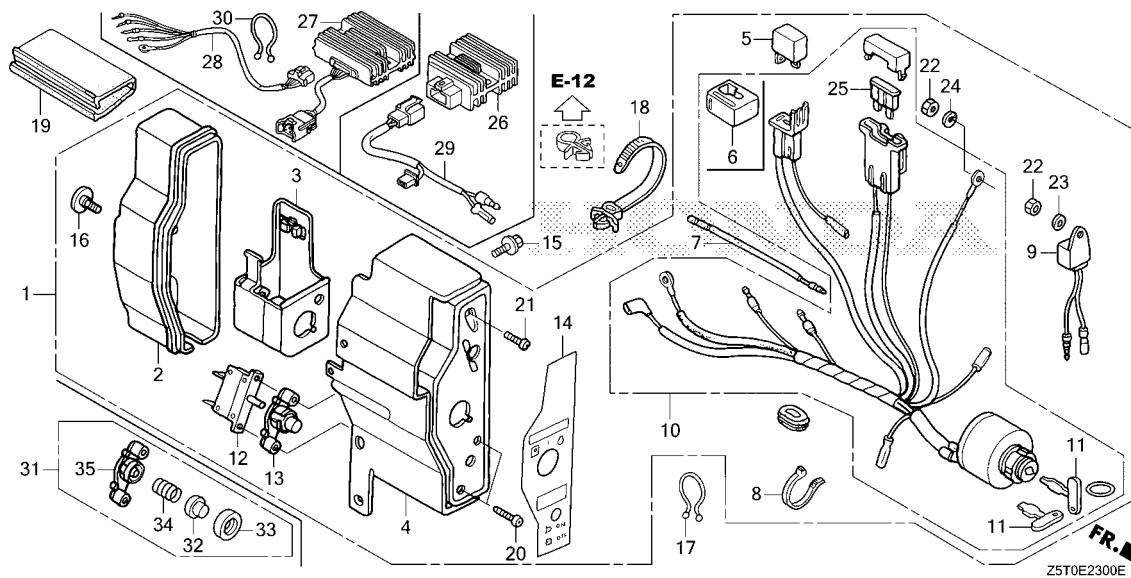

Ref. No.	L.O.N.	(Relative ref. Number) Description	F.R.T.
1	6221N7	BOX, ENGINE CONTROL	0.1
4	6221P7	PANEL, ENGINE CONTROL	0.2
5	6131B8	RECTIFIER, SILICON	0.2
9	6151K4	ALERT UNIT, ENGINE CONTROL OIL	0.2
10	6151E1	SWITCH, COMBINATION	0.2
12	6221D4	PROTECTOR, CIRCUIT	0.2
25	8121A7	FUSE, BLADE	0.1
26	6131B7	RECTIFIER, REGULATOR	0.2
29	6111E6	HARNES, REGULATOR RECTIFIER	0.2

Ref. No.	Part No.	Description	Reqd. QTY					Serial No.	Parts catalogue code
			GX 390 UT1	GX 390 UT2	GX 390 RT1	GX 390 RT2	GX 390 UT2X		
1	31610-Z5T-802ZA	BOX ASSY., CONTROL(EXP-ALERT) *R280*.....POWER RED	1	-	1	-	-	LXE4, PXD8, QXE4, QXE6, QXE7, QXE9, QXER, SXE4, VAA8, VC2, VC2N, VDE2, VKB2, VXE2, VXE6, VXE7, VXE9	
	31610-Z5S-802ZB	BOX ASSY., CONTROL(EXP-ALERT) (3A) *R280*.....POWER RED	1	-	1	-	-	PAE2, QAE2, QAE4, QAE6, VK2, VN27	
	31610-Z5T-802ZB	BOX ASSY., CONTROL(EXP-ALERT) *NH1*.....BLACK	1	-	1	-	-	VC2, VC2N	
	31610-Z5T-802ZC	*NH105*.....MAT BLACK(#15-#20)	1	-	1	-	-	VDE2, VXE2, VXE7, VXE9	
	31610-Z5S-821ZB	BOX ASSY., CONTROL(EXP-ALERT) (10A) *R280*.....POWER RED	1	-	-	-	-	LKE, QKA4, QME0, QME2, QNE2, QNE6, QNE8, QXH9, SCK4, SM32, SME0, STC4	
	31610-Z5S-802ZA	BOX ASSY., CONTROL(EXP-ALERT) (3A) *NH1*.....BLACK	1	-	-	-	-	QAE2, QAE4, VN27	
	31610-Z5R-821ZA	BOX ASSY., CONTROL(EXP-ALERT) (18A) *NH1*.....BLACK	1	-	-	-	-	QNR2	
	31610-Z5R-821ZB	*R280*.....POWER RED	1	-	-	-	-	QNR2, QNR6	
	31610-Z5S-821ZA	BOX ASSY., CONTROL(EXP-ALERT) (10A) *NH1*.....BLACK	1	-	-	-	-	SM32	
	31610-Z5T-801ZA	BOX ASSY., CONTROL(EXP-ALERT) *R280*.....POWER RED	1	-	-	-	-	1338742 LXE8, PXE8, QXE8, SXE8, VXE8	
	31610-Z5T-802ZA	*R280*.....POWER RED	1	-	-	-	1338743	LXE8, PXE8, QXE8, SXE8, VXE8	
	31610-Z5T-821ZB	BOX ASSY., CONTROL(3A) *R280*.....POWER RED	-	1	-	1	1	PAE2, QAE2, QAE4, QAE6, QAGN, VK2, VN27	
	31610-Z5T-821ZA	*NH1*.....BLACK	-	1	-	1	1	QAE2, QAE4, QAGN, VN27	



E-23

CONTROL BOX(1)

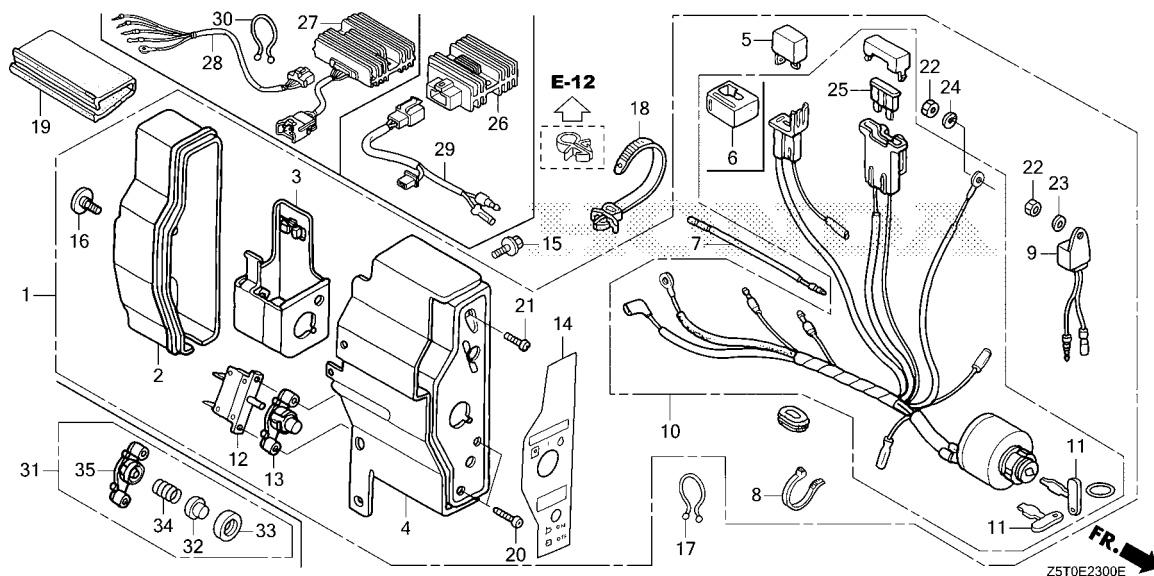

Ref. No.	Part No.	Description	Reqd. QTY					Serial No.	Parts catalogue code
			GX 390 UT1	GX 390 UT2	GX 390 RT1	GX 390 RT2	GX 390 UT2X		
(1)	31610-Z5T-841ZB	BOX ASSY., CONTROL(18A)							
		R280.....POWER RED	-	1	-	1	1	-----	QNGN,QNR2,QNR6,QNRV
	31610-Z5T-811ZB	BOX ASSY., CONTROL(EXTERNAL)							
		R280.....POWER RED	-	1	-	1	-	-----	LXE4,LXE8,PXE8,PXM8,QXE4,QXE6,QXE7,QXE8,QXE9,QXEM,QXER SXE4,SXE8,VC2,VDE2,VKB2,VXE2,VXE7,VXE8,VXE9
	31610-Z5T-811ZA	*NH1*.....BLACK	-	1	-	1	-	-----	LXE5,PXM8,SXE4,VC2,VDE2,VXE2,VXE7,VXE9
	31610-Z5T-831ZB	BOX ASSY., CONTROL(10A)							
		R280.....POWER RED	-	1	-	-	1	-----	LKE,PXD8,QKA4,QME0,QNE2,QNE8,SCK4,SCM1,SM32,SME0,STC4
	31610-Z5T-841ZA	BOX ASSY., CONTROL(18A)							
		NH1.....BLACK	-	1	-	-	1	-----	QNR2
	31610-Z5T-831ZA	BOX ASSY., CONTROL(10A)							
		NH1.....BLACK	-	1	-	-	1	-----	SCM1,SM32,SMSC
	31610-Z5T-811ZB	BOX ASSY., CONTROL(EXTERNAL)							
		R280.....POWER RED	-	-	-	-	1	-----	LXE4,LXE5,LXE8,PXE8,QXE4,QXE6,QXE7,QXE8,QXE9,QXEM,QXER SXE4,VXE2,VXE7,VXE8,VXE9
	31610-Z5T-811ZA	*NH1*.....BLACK	-	-	-	-	1	-----	LXE5,SXE4,VXE2,VXE7,VXE8,VXE9
2	31612-ZE2-003	CASE, CONTROL	1	1	1	1	1	-----	LKE,LXE4,LXE5,LXE8,PAE2,PXD8,PXE8,PXM8,QAE2,QAE4,QAE6 QAGN,QKA4,QME0,QME2,QNE2,QNE6,QNE8,QNGN,QNR2,QNR6,QNRV QXE4,QXE6,QXE7,QXE8,QXE9,QXEM,QXER,QXH9,SCK4,SCM1,SM32 SME0,SMSC,STC4,SXE4,SXE8,VAA8,VC2,VC2N,VDE2,VK2,VKB2,VN27 VXE2,VXE6,VXE7,VXE8,VXE9
3	31614-ZE2-003	BRACKET, CASE MOUNTING	1	1	1	1	1	-----	LKE,LXE4,LXE5,LXE8,PAE2,PXD8,PXE8,PXM8,QAE2,QAE4,QAE6 QAGN,QKA4,QME0,QME2,QNE2,QNE6,QNE8,QNGN,QNR2,QNR6,QNRV QXE4,QXE6,QXE7,QXE8,QXE9,QXEM,QXER,QXH9,SCK4,SCM1,SM32 SME0,SMSC,STC4,SXE4,SXE8,VAA8,VC2,VC2N,VDE2,VK2,VKB2,VN27 VXE2,VXE6,VXE7,VXE8,VXE9

E-23

CONTROL BOX(1)

Ref. No.	Part No.	Description	Reqd. QTY					Serial No.	Parts catalogue code
			GX 390 UT1	GX 390 UT2	GX 390 RT1	GX 390 RT2	GX 390 UT2X		
4	31615-ZE3-003ZE	PANEL COMP., CONTROL *R280*.....POWER RED	1	1	1	1	-	LKE, LXE4, LXE8, PAE2, PXD8, PXE8, PXM8, QAE2, QAE4, QAE6, QAGN, QKA4, QME0, QME2, QNE2, QNE6, QNE8, QNGN, QNR2, QNR6, QNRV, QXE4, QXE6, QXE7, QXE8, QXE9, QXEM, QXER, QXH9, SCK4, SCM1, SM32, SME0, STC4, SXE4, SXE8, VAA8, VC2, VC2N, VDE2, VK2, VKB2, VN27, VXE2, VXE6, VXE7, VXE8, VXE9	
	31615-ZE3-003ZA	*NH1*.....BLACK	1	-	1	-	-	QAE2, QAE4, QNR2, SM32, VC2, VC2N, VN27	
	31615-ZE3-003ZD	*NH105*.....MAT BLACK(#15-#20)	1	-	1	-	-	VDE2, VXE2, VXE7, VXE9	
	31615-ZE3-003ZA	*NH1*.....BLACK	-	1	-	-	-	LXE5, QAE2, QAE4, QNR2, SCM1, SM32, SMSC, SXE4, VN27, VXE2, VXE7, VXE9	
	31615-ZE3-003ZE	*R280*.....POWER RED	-	-	-	1	-	PXM8, QAGN, VC2, VDE2	
	31615-ZE3-003ZA	*NH1*.....BLACK	-	-	-	-	1	LKE, LXE4, LXE5, LXE8, PAE2, PXD8, PXE8, QAE2, QKA4, QME0, QNE2, QNR2, QNRV, QXE4, QXE6, QXE7, QXE8, QXE9, QXEM, QXER, SCK4, SCM1, SM32, SME0, STC4, SXE4, VN27, VXE2, VXE7, VXE8, VXE9	
5	31700-124-008	RECTIFIER ASSY., SILICON (SHINDENGEN)	1	-	1	1	-	LXE4, LXE8, PAE2, PXD8, PXE8, PXM8, QAE2, QAE4, QAE6, QAGN, QXE4, QXE6, QXE7, QXE8, QXE9, QXER, SXE4, SXE8, VAA8, VC2, VC2N, VDE2, VK2, VKB2, VN27, VXE2, VXE6, VXE7, VXE8, VXE9	
			-	1	-	-	1	LXE4, LXE5, LXE8, PAE2, PXE8, QAE2, QAE4, QAE6, QXE4, QXE6, QXE7, QXE8, QXE9, QXEM, QXER, SXE4, SXE8, VN27, VXE2, VXE7, VXE8, VXE9	
6	32127-738-700	SUSPENSION, COUPLER.....	1	-	1	1	-	LXE4, LXE8, PAE2, PXD8, PXE8, PXM8, QAE2, QAE4, QAE6, QAGN, QXE4, QXE6, QXE7, QXE8, QXE9, QXER, SXE4, SXE8, VAA8, VC2, VC2N, VDE2, VK2, VKB2, VN27, VXE2, VXE6, VXE7, VXE8, VXE9	
			-	1	-	-	1	LXE4, LXE5, LXE8, PAE2, PXE8, QAE2, QAE4, QAE6, QXE4, QXE6, QXE7, QXE8, QXE9, QXEM, QXER, SXE4, SXE8, VN27, VXE2, VXE7, VXE8, VXE9	
7	32197-ZE1-003	HARNESS, SUB WIRE.....	1	-	1	-	-	LKE, LXE4, LXE8, PAE2, PXD8, PXE8, QAE2, QAE4, QAE6, QKA4, QME0, QME2, QNE2, QNE6, QNE8, QNR2, QNR6, QXE4, QXE6, QXE7, QXE8, QXE9, QXER, QXH9, SCK4, SM32, SME0, STC4, SXE4, SXE8, VAA8, VC2, VC2N, VDE2, VK2, VKB2, VN27, VXE2, VXE6, VXE7, VXE8, VXE9	
8	32902-892-003	BAND.....	1	1	1	1	1	LKE, LXE4, LXE5, LXE8, PAE2, PXD8, PXE8, PXM8, QAE2, QAE4, QAE6, QAGN, QKA4, QME0, QME2, QNE2, QNE6, QNE8, QNGN, QNR2, QNR6, QNRV, QXE4, QXE6, QXE7, QXE8, QXE9, QXEM, QXER, QXH9, SCK4, SCM1, SM32, SME0, SMSC, STC4, SXE4, SXE8, VAA8, VC2, VC2N, VDE2, VK2, VKB2, VN27, VXE2, VXE6, VXE7, VXE8, VXE9	
9	34150-ZH7-013	ALERT UNIT, OIL.....	1	-	1	-	-	LKE, LXE4, PAE2, PXD8, QAE2, QAE4, QAE6, QKA4, QME0, QME2, QNE2, QNE6, QNE8, QNR2, QNR6, QXE4, QXE6, QXE7, QXE9, QXER, QXH9, SCK4, SM32, SME0, STC4, SXE4, VAA8, VC2, VC2N, VDE2, VK2, VKB2, VN27, VXE2, VXE6, VXE7, VXE9	
	34150-ZH7-003	1	-	-	-	-	1338742 LXE8, PXE8, QXE8, SXE8, VXE8	
	34150-ZH7-013	1	-	-	-	-	1338743 LXE8, PXE8, QXE8, SXE8, VXE8	
10	35100-ZE2-033	SWITCH ASSY., COMBINATION....	1	-	1	-	-	LXE4, PXD8, QXE4, QXE6, QXE7, QXE9, QXER, SXE4, VAA8, VC2, VC2N, VDE2, VKB2, VXE2, VXE6, VXE7, VXE9	
	35100-ZE2-843	SWITCH ASSY., COMBINATION (3A-CHARGE)	1	-	1	-	-	PAE2, QAE2, QAE4, QAE6, VK2, VKX4, VN27	
	35100-ZE2-862	SWITCH ASSY., COMBINATION (10A-CHARGE)	1	-	-	-	-	LKE, QKA4, QME0, QME2, QNE2, QNE6, QNE8, QXH9, SCK4, SM32, SME0, STC4	
	35100-ZE2-W01	SWITCH ASSY., COMBINATION (18A-CHARGE)	1	-	-	-	-	QNR2, QNR6	
	35100-ZE2-023	SWITCH ASSY., COMBINATION....	1	-	-	-	-	1338742 LXE8, PXE8, QXE8, SXE8, VXE8	
	35100-ZE2-033	1	-	-	-	-	1338743 LXE8, PXE8, QXE8, SXE8, VXE8	
	35100-Z5T-811	-	1	-	1	1	LXE4, LXE5, LXE8, PXE8, PXM8, QXE4, QXE6, QXE7, QXE8, QXE9, QXEM, QXER, SXE4, SXE8, VC2, VDE2, VKB2, VXE2, VXE7, VXE8, VXE9	
	35100-Z5T-821	SWITCH ASSY., COMBINATION (3A-CHARGE)	-	1	-	1	1	PAE2, QAE2, QAE4, QAE6, QAGN, VK2, VN27	
	35100-Z5T-841	SWITCH ASSY., COMBINATION(18A)	-	1	-	1	1	QNGN, QNR2, QNR6, QNRV	



E-23

CONTROL BOX(1)

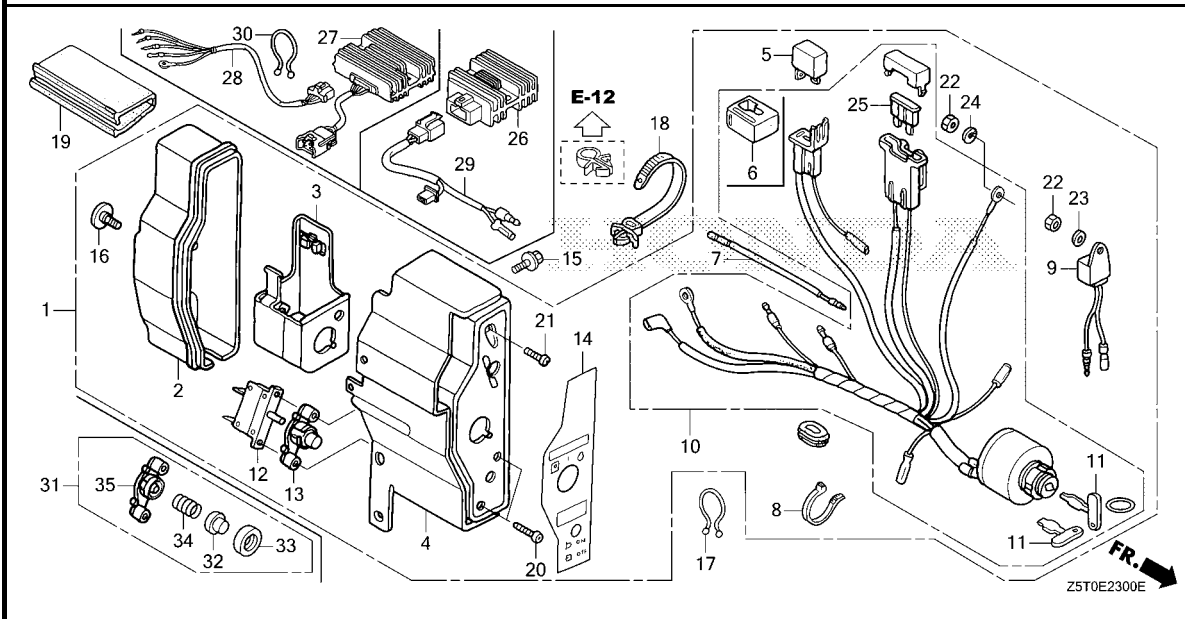

Ref. No.	Part No.	Description	Reqd. QTY					Serial No.	Parts catalogue code
			GX 390 UT1	GX 390 UT2	GX 390 RT1	GX 390 RT2	GX 390 UT2X		
10)	35100-Z5T-831	SWITCH ASSY., COMBINATION(10A)	-	1	-	-	1	-----	LKE, PXD8, QKA4, QME0, QNE2, QNE8, SCK4, SCM1, SM32, SME0, SMSC, STC4
11	35111-880-013	KEY COMP.(HONDA LOCK).....	2	2	2	2	2	-----	LKE, LXE4, LXE5, LXE8, PAE2, PXD8, PXE8, PXM8, QAE2, QAE4, QAE6, QAGN, QKA4, QME0, QME2, QNE2, QNE6, QNE8, QNGN, QNR2, QNR6, QNRV, QXE4, QXE6, QXE7, QXE8, QXE9, QXEM, QXER, QXH9, SCK4, SCM1, SM32, SME0, SMSC, STC4, SXE4, SXE8, VAA8, VC2, VC2N, VDE2, VK2, VKB2, VN27, VXE2, VXE6, VXE7, VXE8, VXE9
12	38240-ZE2-840	PROTECTOR, CIRCUIT(3.5A).....	1	1	1	1	1	-----	EDD2, PAE2, QAE2, QAE4, QAE6, QAGN, VK2, VN27
	38240-VA3-900	PROTECTOR, CIRCUIT(1.0A).....	1	-	1	1	-	-----	EDS6, LXE4, LXE8, PXD8, PXE8, PXM8, QXE4, QXE6, QXE7, QXE8, QXE9, QXER, SXE4, SXE8, VAA8, VC2, VC2N, VDE2, VKB2, VXE2, VXE6, VXE7, VXE8, VXE9
			-	1	-	-	1	-----	LXE4, LXE5, LXE8, PXE8, QXE4, QXE6, QXE7, QXE8, QXE9, QXEM, QXER, SXE4, SXE8, VXE2, VXE7, VXE8, VXE9
13	38250-ZA8-701	LENS ASSY., PROTECTOR.....	1	-	1	1	-	-----	LXE4, LXE8, PAE2, PXD8, PXE8, PXM8, QAE2, QAE4, QAE6, QAGN, QXE4, QXE6, QXE7, QXE8, QXE9, QXER, SXE4, SXE8, VAA8, VC2, VC2N, VDE2, VK2, VKB2, VN27, VXE2, VXE6, VXE7, VXE8, VXE9
			-	1	-	-	1	-----	LXE4, LXE5, LXE8, PAE2, PXE8, QAE2, QAE4, QAE6, QXE4, QXE6, QXE7, QXE8, QXE9, QXEM, QXER, SXE4, SXE8, VN27, VXE2, VXE7, VXE8, VXE9
14	87529-Z4T-840	MARK, CONTROL BOX(EXTERNAL) ..	1	-	1	1	-	-----	LXE4, LXE8, PAE2, PXD8, PXE8, PXM8, QAE2, QAE4, QAE6, QAGN, QXE4, QXE6, QXE7, QXE8, QXE9, QXER, SXE4, SXE8, VAA8, VC2, VC2N, VDE2, VK2, VKB2, VN27, VXE2, VXE6, VXE7, VXE8, VXE9
	87529-Z4S-820	MARK, CONTROL BOX(EXP).....	1	-	-	1	-	-----	LKE, QKA4, QME0, QME2, QNE2, QNE6, QNE8, QNGN, QNR2, QNR6, QXH9, SCK4, SM32, SME0, STC4
			-	1	-	-	1	-----	LKE, PXD8, QKA4, QME0, QNE2, QNE8, QNR2, QNR6, QNRV, SCK4, SCM1, SM32, SME0, SMSC, STC4
	87529-Z4T-840	MARK, CONTROL BOX(EXTERNAL) ..	-	1	-	-	1	-----	LXE4, LXE5, LXE8, PAE2, PXE8, QAE2, QAE4, QAE6, QXE4, QXE6, QXE7, QXE8, QXE9, QXEM, QXER, SXE4, SXE8, VN27, VXE2, VXE7, VXE8, VXE9



E-23

CONTROL BOX(1)

Ref. No.	Part No.	Description	Reqd. QTY					Serial No.	Parts catalogue code
			GX 390 UT1	GX 390 UT2	GX 390 RT1	GX 390 RT2	GX 390 UT2X		
15	90013-883-000	BOLT, FLANGE, 6X12(CT200).....	2	2	2	2	2	-----	LKE, LXE4, LXE5, LXE8, PAE2, PXD8, PXE8, PXM8, QAE2, QAE4, QAE6, QAGN, QKA4, QME0, QME2, QNE2, QNE6, QNE8, QNGN, QNR2, QNR6, QNRV, QXE4, QXE6, QXE7, QXE8, QXE9, QXEM, QXER, QXH9, SCK4, SCM1, SM32, SME0, SMSC, STC4, SXE4, SXE8, VAA8, VC2, VC2N, VDE2, VK2, VKB2, VN27, VXE2, VXE6, VXE7, VXE8, VXE9
16	90380-MA6-010	SCREW, SPECIAL, 6X12.....	1	1	1	1	1	-----	LKE, LXE4, LXE5, LXE8, PAE2, PXD8, PXE8, PXM8, QAE2, QAE4, QAE6, QAGN, QKA4, QME0, QME2, QNE2, QNE6, QNE8, QNGN, QNR2, QNR6, QNRV, QXE4, QXE6, QXE7, QXE8, QXE9, QXEM, QXER, QXH9, SCK4, SCM1, SM32, SME0, SMSC, STC4, SXE4, SXE8, VAA8, VC2, VC2N, VDE2, VK2, VKB2, VN27, VXE2, VXE6, VXE7, VXE8, VXE9
17	90630-751-000	CLIP, PURSE LOCK.....	1	1	1	1	1	-----	LKE, LXE4, LXE5, LXE8, PAE2, PXD8, PXE8, PXM8, QAE2, QAE4, QAE6, QAGN, QKA4, QME0, QME2, QNE2, QNE6, QNE8, QNGN, QNR2, QNR6, QNRV, QXE4, QXE6, QXE7, QXE8, QXE9, QXEM, QXER, QXH9, SCK4, SCM1, SM32, SME0, SMSC, STC4, SXE4, SXE8, VAA8, VC2, VC2N, VDE2, VK2, VKB2, VN27, VXE2, VXE6, VXE7, VXE8, VXE9
18	90672-SA0-003	STRAP, CABLE, 118MM(BLACK)...	1	1	1	1	1	-----	LKE, LXE4, LXE5, LXE8, PAE2, PXD8, PXE8, PXM8, QAE2, QAE4, QAE6, QAGN, QKA4, QME0, QME2, QNE2, QNE6, QNE8, QNGN, QNR2, QNR6, QNRV, QXE4, QXE6, QXE7, QXE8, QXE9, QXEM, QXER, QXH9, SCK4, SCM1, SM32, SME0, SMSC, STC4, SXE4, SXE8, VAA8, VC2, VC2N, VDE2, VK2, VKB2, VN27, VXE2, VXE6, VXE7, VXE8, VXE9
19	91406-ZE2-003	TUBE, FASTENER, 30MM.....	1	1	1	1	1	-----	LKE, LXE4, LXE5, LXE8, PAE2, PXD8, PXE8, PXM8, QAE2, QAE4, QAE6, QAGN, QKA4, QME0, QME2, QNE2, QNE6, QNE8, QNGN, QNR2, QNR6, QNRV, QXE4, QXE6, QXE7, QXE8, QXE9, QXEM, QXER, QXH9, SCK4, SCM1, SM32, SME0, SMSC, STC4, SXE4, SXE8, VAA8, VC2, VC2N, VDE2, VK2, VKB2, VN27, VXE2, VXE6, VXE7, VXE8, VXE9
20	93500-03012-0H	SCREW, PAN, 3X12.....	2	-	2	2	-	-----	LXE4, LXE8, PAE2, PXD8, PXE8, PXM8, QAE2, QAE4, QAE6, QAGN, QXE4, QXE6, QXE7, QXE8, QXE9, QXER, SXE4, SXE8, VAA8, VC2, VC2N, VDE2, VK2, VKB2, VN27, VXE2, VXE6, VXE7, VXE8, VXE9
			-	2	-	-	2	-----	LXE4, LXE5, LXE8, PAE2, PXE8, QAE2, QAE4, QAE6, QXE4, QXE6, QXE7, QXE8, QXE9, QXEM, QXER, SXE4, SXE8, VN27, VXE2, VXE7, VXE8, VXE9
21	93500-04012-0H	SCREW, PAN, 4X12.....	1	-	1	-	-	-----	LKE, LXE4, LXE8, PAE2, PXD8, PXE8, QAE2, QAE4, QAE6, QKA4, QME0, QME2, QNE2, QNE6, QNE8, QNR2, QNR6, QXE4, QXE6, QXE7, QXE8, QXE9, QXER, QXH9, SCK4, SM32, SME0, STC4, SXE4, SXE8, VAA8, VC2, VC2N, VDE2, VK2, VKB2, VN27, VXE2, VXE6, VXE7, VXE8, VXE9
			-	1	-	-	1	-----	LKE, PXD8, QKA4, QME0, QNE2, QNE8, QNR2, QNR6, QNRV, SCK4, SCM1, SM32, SME0, SMSC, STC4
			-	-	-	1	-	-----	QNGN
22	94001-04390-0S	NUT, HEX., 4MM.....	2	-	2	-	-	-----	LKE, LXE4, LXE8, PAE2, PXD8, PXE8, QAE2, QAE4, QAE6, QKA4, QME0, QME2, QNE2, QNE6, QNE8, QNR2, QNR6, QXE4, QXE6, QXE7, QXE8, QXE9, QXER, QXH9, SCK4, SM32, SME0, STC4, SXE4, SXE8, VAA8, VC2, VC2N, VDE2, VK2, VKB2, VN27, VXE2, VXE6, VXE7, VXE8, VXE9
			-	1	-	-	1	-----	LKE, PXD8, QKA4, QME0, QNE2, QNE8, QNR2, QNR6, QNRV, SCK4, SCM1, SM32, SME0, SMSC, STC4
			-	-	-	1	-	-----	QNGN
23	94101-04800	WASHER, PLAIN, 4MM.....	1	-	1	-	-	-----	LKE, LXE4, LXE8, PAE2, PXD8, PXE8, QAE2, QAE4, QAE6, QKA4, QME0, QME2, QNE2, QNE6, QNE8, QNR2, QNR6, QXE4, QXE6, QXE7, QXE8, QXE9, QXER, QXH9, SCK4, SM32, SME0, STC4, SXE4, SXE8, VAA8, VC2, VC2N, VDE2, VK2, VKB2, VN27, VXE2, VXE6, VXE7, VXE8, VXE9
24	94111-04800	WASHER, SPRING, 4MM.....	1	-	1	-	-	-----	LKE, LXE4, LXE8, PAE2, PXD8, PXE8, QAE2, QAE4, QAE6, QKA4, QME0, QME2, QNE2, QNE6, QNE8, QNR2, QNR6, QXE4, QXE6, QXE7, QXE8, QXE9, QXER, QXH9, SCK4, SM32, SME0, STC4, SXE4, SXE8, VAA8, VC2, VC2N, VDE2, VK2, VKB2, VN27, VXE2, VXE6, VXE7, VXE8, VXE9
			-	1	-	-	1	-----	LKE, PXD8, QKA4, QME0, QNE2, QNE8, QNR2, QNR6, QNRV, SCK4, SCM1, SM32, SME0, SMSC, STC4
			-	-	-	1	-	-----	QNGN



E-23

CONTROL BOX(1)

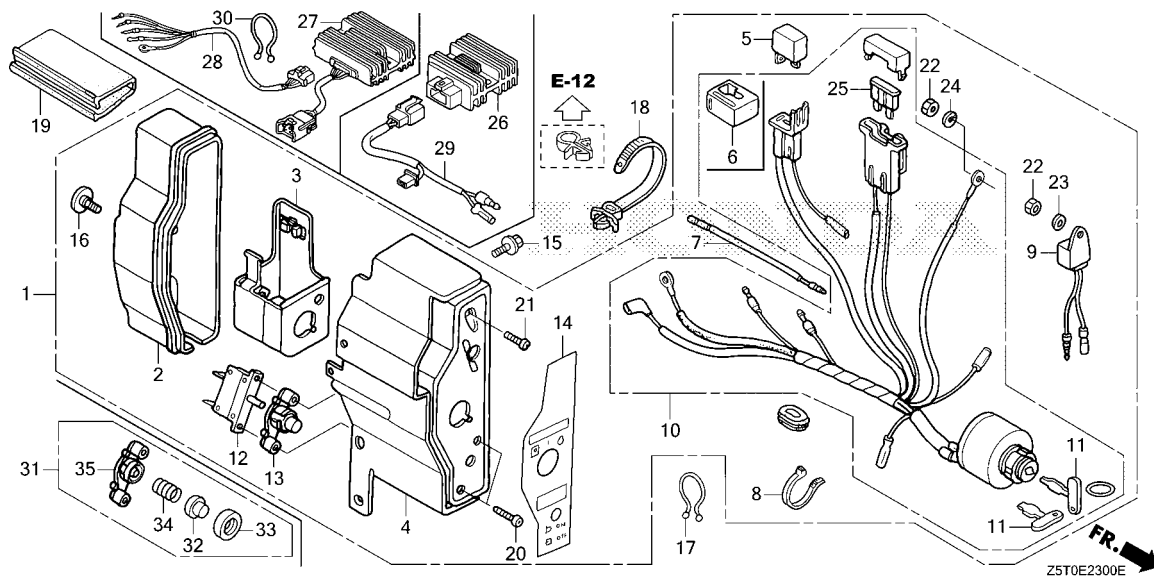

Ref. No.	Part No.	Description	Reqd. QTY					Serial No.	Parts catalogue code
			GX 390 UT1	GX 390 UT2	GX 390 RT1	GX 390 RT2	GX 390 UT2X		
25	98200-31500	FUSE, BLADE(15A).....	1	-	1	1	-	LKE, PAE2, QAE2, QAE4, QAE6, QAGN, QKA4, QME0, QME2, QNE2, QNE6, QNE8, QXH9, SCK4, SM32, SME0, STC4, VK2, VN27	
	98200-30500	FUSE, BLADE(5A).....	1	-	1	-	-	LXE4, LXE8, PXD8, PXE8, QXE4, QXE6, QXE7, QXE8, QXE9, QXER, SXE4, SXE8, VAA8, VC2, VC2N, VDE2, VKB2, VXE2, VXE6, VXE7, VXE8, VXE9	
	98200-32500	FUSE, BLADE(25A).....	1	-	-	1	1	QNGN, QNR2, QNR6, QNRV	
	98200-31500	FUSE, BLADE(15A).....	-	1	-	-	1	LKE, PAE2, PXD8, QAE2, QAE6, QKA4, QME0, QNE2, QNE8, SCK4, SCM1, SM32, SME0, SMSC, STC4, VN27	
	98200-30500	FUSE, BLADE(5A).....	-	1	-	-	1	LXE4, LXE5, LXE8, PXE8, QAE4, QAE6, QXE4, QXE6, QXE7, QXE8, QXE9, QXEM, QXER, SXE4, SXE8, VXE2, VXE7, VXE8, VXE9	
	98200-32500	FUSE, BLADE(25A).....	-	1	-	-	-	QNR2, QNRV	
	98200-31500	FUSE, BLADE(15A).....	-	1	-	-	-	1010765 QNR6	
	98200-30500	FUSE, BLADE(5A).....	-	1	-	-	-	1010766 QNR6	
	98200-30500	FUSE, BLADE(5A).....	-	-	-	1	-	PXM8, VC2, VDE2, VK2, VKB2	
26	31600-ZE2-861	RECTIFIER ASSY., REGULATOR (10A)	1	-	1	1	-	LKE, QKA4, QME0, QME2, QNB2, QNE2, QNE6, QNE8, QXH9, SCK4, SM32, SME0, SMES, STC4	
			-	1	-	-	1	LKE, PXD8, QKA4, QME0, QNE2, QNE8, SCK4, SCM1, SCM2, SE2C, SM32, SME0, SMSC, STC4, SXBG	
27	31620-ZG5-033	RECTIFIER ASSY., REGULATOR (20A)	1	1	-	1	1	QNGN, QNR2, QNR6, QNRV	
28	32110-ZE2-W00	HARNESS ASSY., SUB WIRE.....	1	1	-	1	1	QNGN, QNR2, QNR6, QNRV	
29	32110-ZE2-860	HARNESS ASSY., SUB WIRE.....	1	-	1	1	-	LKE, QKA4, QME0, QME2, QNB2, QNE2, QNE6, QNE8, QXH9, SCK4, SM32, SME0, SMES, STC4	
			-	1	-	-	1	LKE, PXD8, QKA4, QME0, QNE2, QNE8, SCK4, SCM1, SCM2, SE2C, SM32, SME0, SMSC, STC4, SXBG	
30	90630-751-000	CLIP, PURSE LOCK.....	-	1	-	1	1	QNGN, QNR2, QNR6, QNRV	
31	38250-898-000	LENS ASSY., PROTECTOR.....	-	-	-	1	-	EDD2, EDS6	

E-23

CONTROL BOX(1)

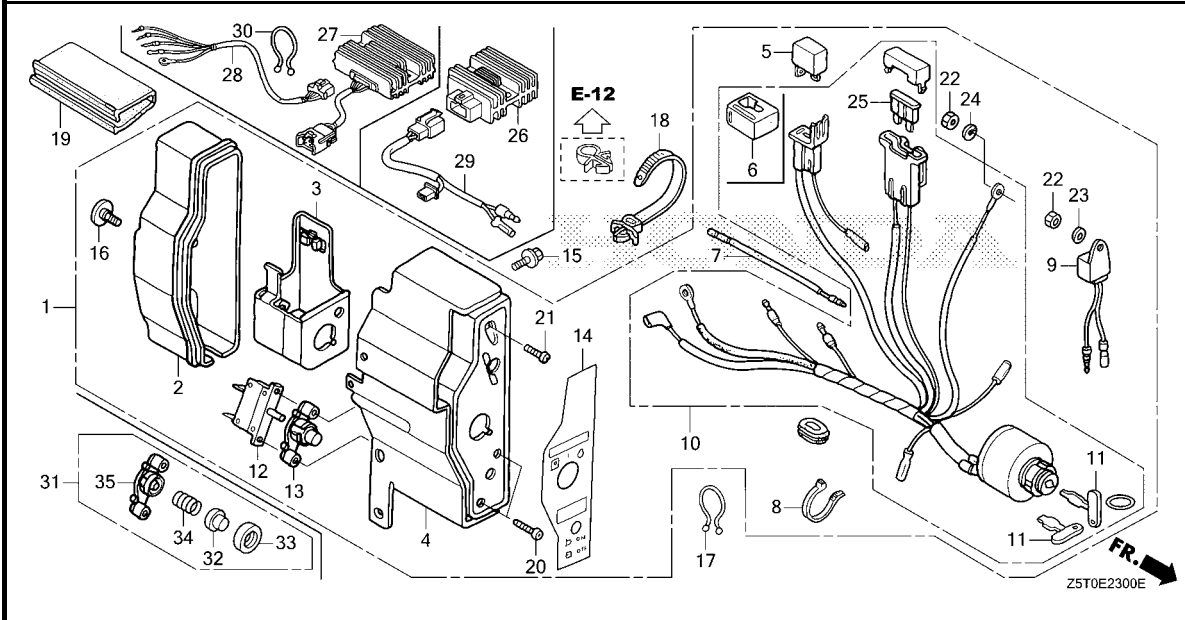

Ref. No.	Part No.	Description	Reqd. QTY					Serial No.	Parts catalogue code
			GX 390 UT1	GX 390 UT2	GX 390 RT1	GX 390 RT2	GX 390 UT2X		
32	38251-898-000	LENS	-	-	-	1	-	EDD2, EDS6	
33	38252-898-000	CAP, LENS	-	-	-	1	-	EDD2, EDS6	
34	38253-898-000	SPRING, COIL	-	-	-	1	-	EDD2, EDS6	
35	38254-898-000	HOLDER, LENS	-	-	-	1	-	EDD2, EDS6	



E-23-1

CONTROL BOX(2)

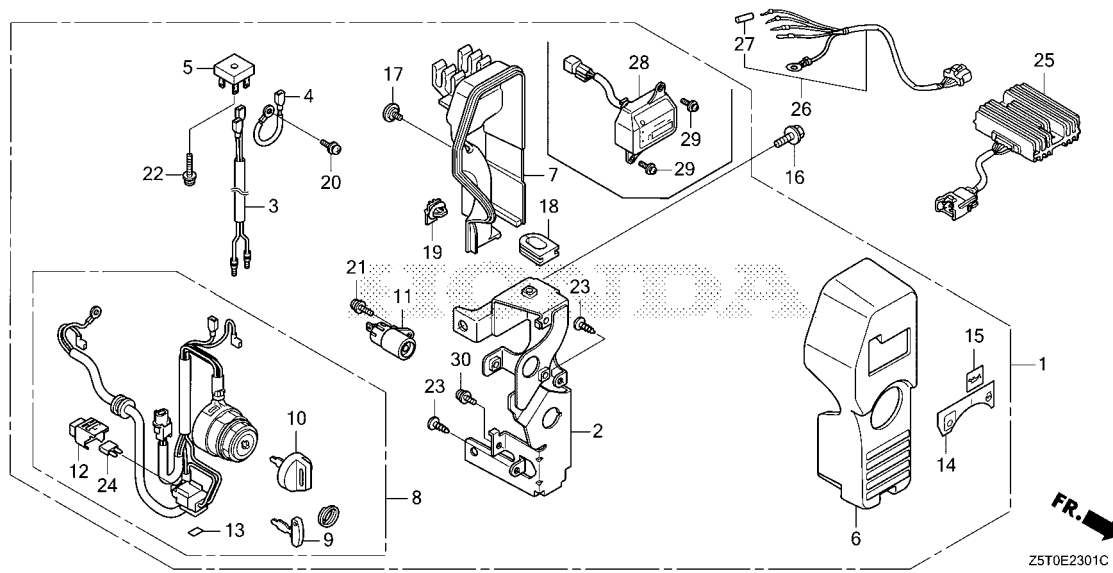

Ref. No.	L.O.N.	(Relative ref. Number) Description	F.R.T.
1	6221N7	BOX, ENGINE CONTROL	0.1
5	6221L0	RECTIFIER, CONTROL BOX	0.2
8	6151E1	SWITCH, COMBINATION	0.2
11	6221C2	INDICATOR	0.2
24	8121A9	FUSE, MINI	0.1
28	812113	METER, HOUR	0.2

Ref. No.	Part No.	Description	Reqd. QTY					Serial No.	Parts catalogue code
			GX 390 UT1	GX 390 UT2	GX 390 RT1	GX 390 RT2	GX 390 UT2X		
1	31610-Z5T-W00	BOX ASSY., CONTROL	-	1	-	1	1	-----	QZA2, QZAV, QZX9, SZEC, VZC2, VZX7, VZX8
	31610-Z5T-W40	-	1	-	-	1	-----	QZHW, QZRL
	31610-Z5T-W10	BOX ASSY., CONTROL(HM)	-	1	-	-	1	-----	QZX9
2	31614-Z5T-W00	BRACKET, SWITCH BOX	-	1	-	1	1	-----	QZA2, QZAV, QZHW, QZN2, QZND, QZNH, QZNR, QZRL, QZX9, SZEC, VZC2, VZX7, VZX8
	31614-Z5T-W10	BRACKET, SWITCH BOX(HM)	-	1	-	-	1	-----	QZX9
3	31711-Z5T-W00	CORD, CHARGE COIL	-	1	-	1	1	-----	EZDM, EZDS, EZDV, QZA2, QZAV, QZX9, QZXR, SZEC, VZC2, VZP9, VZWE, VZX7, VZX8, VZXZ
4	31712-Z5T-W00	CORD, EARTH	-	1	-	1	1	-----	EZDM, EZDS, EZDV, QZA2, QZAV, QZX9, QZXR, SZEC, VZC2, VZP9, VZWE, VZX7, VZX8, VZXZ
5	31713-Z5T-W01	RECTIFIER COMP.	-	1	-	1	1	-----	EZDM, EZDS, EZDV, QZA2, QZAV, QZME, QZX9, QZXR, SZEC, VZC2, VZP9, VZWE, VZX7, VZX8, VZXZ
6	32346-Z5T-W00	PANEL, CONTROL	-	1	-	1	1	-----	QZA2, QZAV, QZHW, QZN2, QZND, QZNH, QZNR, QZRL, QZX9, SZEC, VZC2, VZX7, VZX8
	32346-Z5T-W10	PANEL, CONTROL(HM)	-	1	-	-	1	-----	QZX9
7	32612-Z5T-W00	COVER, CONTROL	-	1	-	1	1	-----	QZA2, QZAV, QZHW, QZN2, QZND, QZNH, QZNR, QZRL, QZX9, QZXR, SZEC, VZC2, VZX7, VZX8
8	35100-Z5T-W01	SWITCH ASSY., COMBINATION(IND)	-	1	-	1	1	-----	QZA2, QZAV, QZX9, SZEC, VZC2, VZX7, VZX8
	35100-Z5T-W41	SWITCH ASSY., COMBINATION (IND, LO)	-	1	-	-	1	-----	QZHW, QZRL
	35100-Z5T-W21	SWITCH ASSY., COMBINATION(IND)	-	1	-	-	1	-----	QZN2, QZND, QZNH, QZNR
	35100-Z5T-W11	SWITCH ASSY., COMBINATION(HM)	-	1	-	-	1	-----	QZX9
9	35110-Z5T-W01	KEY COMP.	-	1	-	1	1	-----	QZA2, QZAV, QZHW, QZN2, QZND, QZNH, QZNR, QZRL, QZX9, QZXR, SZEC, VZC2, VZX7, VZX8
10	35110-Z5T-W11	KEY ASSY., COMBINATION SWITCH (BLACK)	-	1	-	1	1	-----	QZA2, QZAV, QZHW, QZN2, QZND, QZNH, QZNR, QZRL, QZX9, QZXR, SZEC, VZC2, VZX7, VZX8

2

E-23-1

CONTROL BOX(2)

Ref. No.	Part No.	Description	Reqd. QTY					Serial No.	Parts catalogue code
			GX 390 UT1	GX 390 UT2	GX 390 RT1	GX 390 RT2	GX 390 UT2X		
11	37150-Z5T-W01	INDICATOR ASSY.	-	1	-	1	1	-----	QZA2, QZAV, QZHW, QZME, QZN2, QZND, QZNH, QZNR, QZRL, QZX9, SZEC VZC2, VZX7, VZX8
12	38216-Z2E-003	COVER ASSY., FUSE	-	1	-	1	1	-----	QZA2, QZAV, QZHW, QZN2, QZND, QZNH, QZNR, QZRL, QZX9, QZXR, SZEC VZC2, VZX7, VZX8
13	87117-Z2E-800	LABEL, FUSE(30A)	-	1	-	1	1	-----	QZA2, QZAV, QZHW, QZN2, QZND, QZNH, QZNR, QZRL, QZX9, QZXR, SZEC VZC2, VZX7, VZX8
14	87501-Z5T-W00	MARK, ENGINE SWITCH	-	1	-	1	1	-----	QZA2, QZAV, QZHW, QZN2, QZND, QZNH, QZNR, QZRL, QZX9, QZXR, SZEC VZC2, VZX7, VZX8
15	87594-Z5T-W00	MARK, OIL CAUTION	-	1	-	1	1	-----	QZA2, QZAV, QZHW, QZN2, QZND, QZNH, QZNR, QZRL, QZX9, QZXR, SZEC VZC2, VZX7, VZX8
16	90013-883-000	BOLT, FLANGE, 6X12(CT200)	-	2	-	2	2	-----	QZA2, QZAV, QZHW, QZN2, QZND, QZNH, QZNR, QZRL, QZX9, QZXR, SZEC VZC2, VZX7, VZX8
17	90380-MB2-000	SCREW, SPECIAL, 6X8	-	1	-	1	1	-----	QZA2, QZAV, QZHW, QZN2, QZND, QZNH, QZNR, QZRL, QZX9, QZXR, SZEC VZC2, VZX7, VZX8
18	90601-Z5T-W00	GROMMET, CONTROL BOX	-	1	-	1	1	-----	QZA2, QZAV, QZHW, QZN2, QZND, QZNH, QZNR, QZRL, QZX9, QZXR, SZEC VZC2, VZX7, VZX8
19	91565-SEL-003	CLIP, COUPLER(BLACK)	-	1	-	1	1	-----	QZA2, QZAV, QZHW, QZN2, QZND, QZNH, QZNR, QZRL, QZX9, QZXR, SZEC VZC2, VZX7, VZX8
20	93891-04008-08	SCREW-WASHER, 4X8	-	1	-	1	1	-----	QZA2, QZAV, QZX9, QZXR, SZEC, VZC2, VZP9, VZWE, VZX7, VZX8
21	93891-04010-08	SCREW-WASHER, 4X10	-	1	-	1	1	-----	QZA2, QZAV, QZHW, QZN2, QZND, QZNH, QZNR, QZRL, QZX9, SZEC, VZC2 VZX7, VZX8
22	93893-04020-08	SCREW-WASHER, 4X20	-	1	-	1	1	-----	QZA2, QZAV, QZX9, QZXR, SZEC, VZC2, VZWE, VZX7, VZX8
23	93913-24310	SCREW, TAPPING, 4X14(PO)	-	2	-	2	2	-----	QZA2, QZAV, QZHW, QZN2, QZND, QZNH, QZNR, QZRL, QZX9, QZXR, SZEC VZC2, VZX7, VZX8
24	98200-43000	FUSE, MINI(30A)	-	1	-	1	1	-----	QZA2, QZAV, QZHW, QZN2, QZND, QZNH, QZNR, QZRL, QZX9, QZXR, SZEC VZC2, VZX7, VZX8
25	31750-Z2E-803	RECTIFIER ASSY., REGULATOR	-	1	-	-	1	-----	QZHW, QZND, QZNH, QZNR, QZRL
	31750-Z0A-811	RECTIFIER ASSY., REGULATOR (20A) ...	-	1	-	-	1	-----	QZN2
26	32105-ZJ1-800	HARNESS ASSY., SUB WIRE	-	1	-	-	1	-----	QZHW, QZN2, QZND, QZNH, QZNR, QZRL
	32106-Z5T-W00	-	1	-	-	-	-----	QZME
27	32824-ZV5-003	PLUG, OUTER CONNECTOR	-	1	-	-	1	-----	QZHW, QZN2, QZND, QZNH, QZNR, QZRL
28	39700-Z5T-W01	METER ASSY., HOUR	-	1	-	-	1	-----	QZXR
29	93891-04012-08	SCREW-WASHER, 4X12	-	2	-	-	2	-----	QZXR
30	93891-04008-08	SCREW-WASHER, 4X8	-	1	-	-	1	-----	QZXR



E-26

REDUCTION

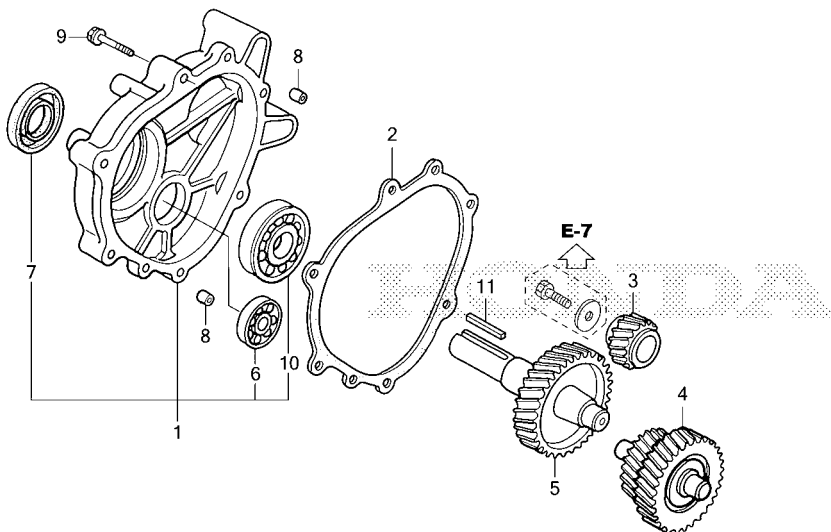

Ref. No.	L.O.N.	(Relative ref. Number) Description	F.R.T.
1	(2)		
2141D0		REDUCTION COVER AND/OR PACKING	0.2
3 2141L2		GEAR, PRIMARY DRIVE	0.2
4 2141BG		COUNTERSHAFT, REDUCTION	0.2
5 2141H4		SHAFT, POWER TAKE OFF	0.2
6 2141BH		BEARING, REDUCTION COUNTERSHAFT :REAR	0.3
7 2141L5		OIL SEAL, POWER TAKE OFF SHAFT :REAR	0.3
10 2141L0		BEARING, POWER TAKE OFF SHAFT :REAR	0.3

Z5T0E2600B

Ref. No.	Part No.	Description	Reqd. QTY					Serial No.	Parts catalogue code
			GX 390 UT1	GX 390 UT2	GX 390 RT1	GX 390 RT2	GX 390 UT2X		
1	11500-Z8T-640	COVER ASSY., GEAR CASE	1	1	-	-	1	-----	HA2
	11500-ZE3-611	1	-	-	-	-	-----	LX2
	11500-Z8T-610	1	-	-	-	1751688	-----	LKE, LXE4, LXE8, LXQ4, LXU
	11500-Z8T-612	-	1	-	-	-	-----	LKE, LXE4, LXE8, LXQ4, LXU
	11500-Z8T-610	-	1	-	-	-	-----	LFU, LXE5
	11500-Z8T-611	-	1	-	-	1049658	-----	LKE, LX2, LXE4, LXE8, LXQ4, LXU
	11500-Z8T-612	-	1	-	-	2999999	-----	LKE, LX2, LXE4, LXE8, LXQ4, LXU
	11500-Z8T-612	-	1	-	-	3000001	-----	LKE, LX2, LXE4, LXE8, LXQ4, LXU
	11500-Z8T-612	-	1	-	-	-	-----	LFU, LKE, LX2, LXE4, LXE5, LXE8, LXQ4, LXU
2	11521-ZE2-800	PACKING, CHAIN CASE COVER	1	1	-	-	1	-----	HA2, LFU, LKE, LX2, LXE4, LXE5, LXE8, LXQ4, LXU
3	22103-ZE3-640	GEAR, PRIMARY DRIVE(12T)	1	1	-	-	1	-----	HA2
	22103-ZE3-610	GEAR, PRIMARY DRIVE(22T)	1	1	-	-	-	-----	LFU, LKE, LX2, LXE4, LXE5, LXE8, LXQ4, LXU
	23411-Z1C-000	-	1	-	-	1	-----	LFU, LKE, LX2, LXE4, LXE5, LXE8, LXQ4, LXU
4	23220-ZE3-640	COUNTERSHAFT COMP.(13T/27T) ..	1	1	-	-	1	-----	HA2
	23220-ZE3-610	COUNTERSHAFT COMP.(21T/27T) ..	1	1	-	-	1	-----	LFU, LKE, LX2, LXE4, LXE5, LXE8, LXQ4, LXU
5	23710-ZE3-640	SHAFT, P.T.O.(34T)	1	1	-	-	1	-----	HA2
	23710-ZE3-610	SHAFT, P.T.O.(33T)	1	1	-	-	1	-----	LFU, LKE, LX2, LXE4, LXE5, LXE8, LXQ4, LXU
6	96100-63020-00	BEARING, RADIAL BALL, 6302 ...	1	1	-	-	1	-----	HA2
	91009-KJ1-003	BEARING, RADIAL BALL, 6202 (NTN)	1	1	-	-	1	-----	LFU, LKE, LX2, LXE4, LXE5, LXE8, LXQ4, LXU
7	91201-Z1D-003	OIL SEAL, 30X46X8(NOK ASIA) ..	1	1	-	-	1	-----	HA2, LFU, LKE, LX2, LXE4, LXE5, LXE8, LXQ4, LXU
	91201-890-003	OIL SEAL, 30X46X8	1	-	-	-	-	-----	LX2
	91201-Z1D-003	OIL SEAL, 30X46X8(NOK ASIA) ..	1	-	-	-	-	-----	1751688 LKE, LXE4, LXE8, LXQ4, LXU
	91201-Z1D-003	OIL SEAL, 30X46X8(NOK ASIA) ..	1	-	-	-	1751689	-----	LKE, LXE4, LXE8, LXQ4, LXU
8	94301-08140	DOWEL PIN, 8X14	2	2	-	-	2	-----	HA2, LFU, LKE, LX2, LXE4, LXE5, LXE8, LXQ4, LXU
9	95701-08040-00	BOLT, FLANGE, 8X40	6	6	-	-	6	-----	HA2, LFU, LKE, LX2, LXE4, LXE5, LXE8, LXQ4, LXU
10	91006-MT3-003	BEARING, RADIAL BALL, 6206 (NTN)	1	1	-	-	1	-----	HA2

E-26

REDUCTION

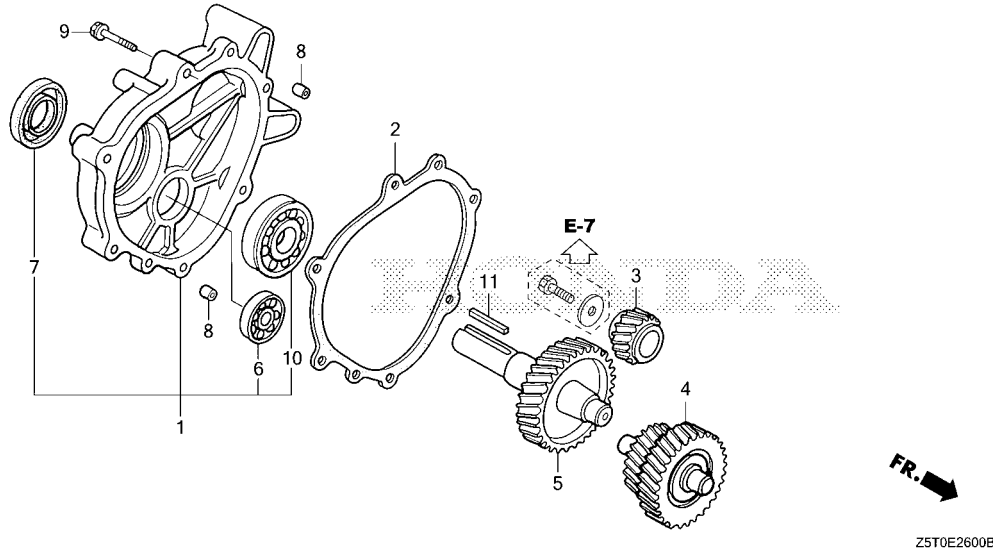

Ref. No.	Part No.	Description	Reqd. QTY					Serial No.	Parts catalogue code
			GX 390 UT1	GX 390 UT2	GX 390 RT1	GX 390 RT2	GX 390 UT2X		
10)	96100-62060-00	BEARING, RADIAL BALL, 6206...	1	1	-	-	1	-----	LFU, LKE, LX2, LXE4, LXE5, LXE8, LXQ4, LXU
11	90745-ZE2-600	KEY, 6.3X6.3X43.....	1	1	-	-	1	-----	HA2
	90741-805-000	KEY, 7X7X33.....	1	1	-	-	1	-----	LFU, LKE, LX2, LXE4, LXE5, LXE8, LXQ4, LXU
	90741-889-810	KEY, 7X7X33(YELLOW)(O.S.)...	(1)	(1)	-	-	(1)	-----	LFU, LKE, LX2, LXE4, LXE5, LXE8, LXQ4, LXU



E-28

LABEL/TOOL

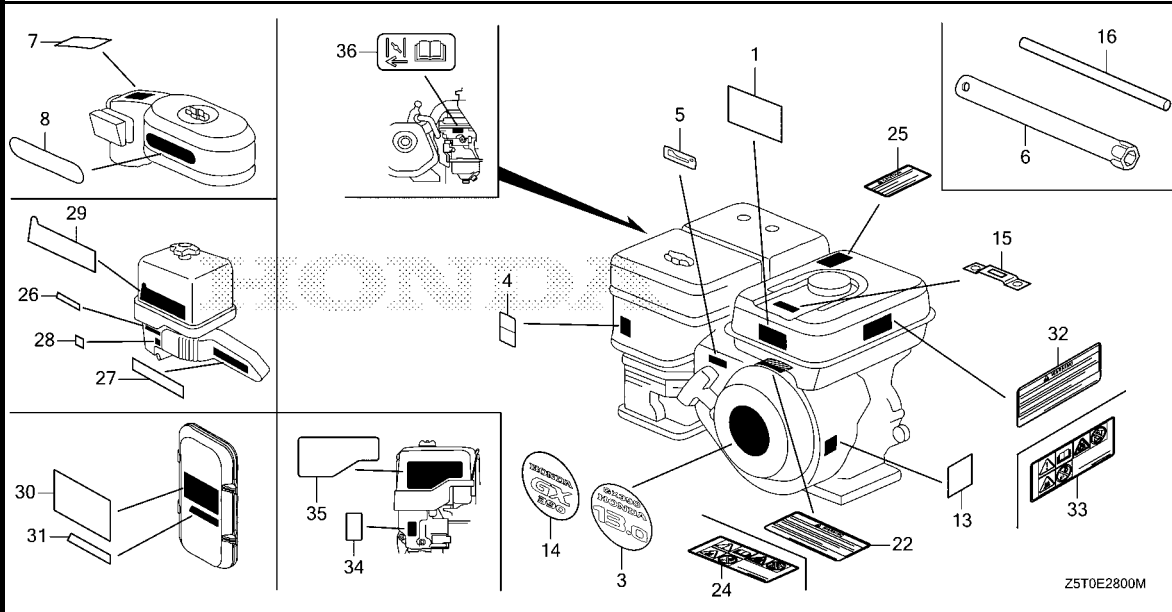

Ref. L.O.N. (Relative ref. Number) F.R.T.
 No. Description

NO INFORMATION

Z5T0E2800M

Ref. No.	Part No.	Description	Reqd. QTY					Serial No.	Parts catalogue code
			GX 390 UT1	GX 390 UT2	GX 390 RT1	GX 390 RT2	GX 390 UT2X		
1	87516-Z4H-810	MARK, OPERATOR CAUTION (PICTOGRAPH)(MADE IN THAI)	(1)	-	(1)	-	-	-	LXE8, LXU, PXD8, PXE8, PXU, QA2, QA26, QAA2, QAA6, QAW, QDW9, QK4 QTT, QWA4, QWT2, QXC9, QXE8, QXER, QXQ4, QXU, QXUZ, SHQ4, SXE8, SXQ4 VKX4, VNG1, VPX4, VPX9, VSD7, VSD9, VX8, VXB7, VXB9, VXE8, VXG
	87519-Z4H-000	MARK, OPERATOR CAUTION (PICTOGRAPH)	1	-	1	-	-	1619385	LKE, LXE4, LXQ4, QHB4, QK4, QKA4, QWA4, QWC4, QXB7, QXB9, QXC4, QXE4 QXH9, QXQ4, SCK4, SHQ4, SM32, SMC1, SMD3, SME0, SME6, SNC, STC4 SXE4, SXQ4, VKE4, VKX4, VN27, VNG1, VPX4, VS49, VSD4, VSD7, VSD9 VTH4, VMT4, VX8, VXB7, VXB9, VXE7, VXE9, VXQ4
	87516-Z4H-000	MARK, OPERATOR CAUTION (ENGLISH)(MADE IN THAI)	1	-	-	-	-	-	LKE, LX2, LXE4, LXQ4, QC2, QE, QHB4, QK4, QKA4, QME0, QNE8, QWA4 QWC4, QXB7, QXB9, QXC4, QXC6, QXE4, QXE7, QXE9, QXH9, QXQ4, SCK4 SHQ4, SM32, SMC1, SMD3, SME0, SME6, SNC, STC4, SWA4, SXB7, SXB9 SXE4, SXQ4, VA2, VN27, VNG1, VPX4, VPX9, VSD7, VSD9, VXB7, VXB9 VXE2, VXE7, VXE9, VXQ4
	87516-ZH7-810	MARK, OPERATOR CAUTION (PICTOGRAPH)(MADE IN JAPAN)	(1)	-	-	-	-	-	LX2, QC2, QE, QME0, QNE8, QXC6, QXE7, QXE9, SXB7, SXB9, VA2, VXE2 VXE9
	87519-Z4H-000	MARK, OPERATOR CAUTION (PICTOGRAPH)	1	-	-	-	-	-	QA4, QAE4, QXCU
	87516-Z4H-010	MARK, OPERATOR CAUTION (ENGLISH)(MADE IN THAI)	1	-	-	-	-	-	QME2, QXS2, SHQ2, SMC2, SWA2
	87516-ZH7-810	MARK, OPERATOR CAUTION (PICTOGRAPH)(MADE IN JAPAN)	(1)	-	-	-	-	1513467	HA2, LKE, LXE4, LXQ4, PA2, PAE2, QAE2, QAE6, QHB4, QKA4, QNE2, QNE6 QNR2, QNR6, QWC4, QXB7, QXB9, QXC4, QXE4, QXE6, QXH9, QXS4, SCK4 SM32, SMC1, SMD3, SME0, SME6, SNC, STC4, SWA4, SXE4, SXU, VC2N, VM2 VN27, VXE6, VXE7, VXQ4



E-28

LABEL/TOOL

Ref. No.	Part No.	Description	Reqd. QTY					Serial No.	Parts catalogue code
			GX 390 UT1	GX 390 UT2	GX 390 RT1	GX 390 RT2	GX 390 UT2X		
(1)	87516-Z4H-000	MARK, OPERATOR CAUTION (ENGLISH)(MADE IN THAI)	1	-	-	-	-	1619384	HA2, LXE8, LXU, PA2, PAE2, PXD8, PXE8, PXU, QA2, QA26, QAA2, QAA6, QAE2, QAE6, QAW, QDW9, QNE2, QNE6, QNR2, QNR6, QTT, QWT2, QXC9, QXE6, QXE8, QXER, QXS4, QXU, QXUZ, SXE8, SXU, VC2N, VKX4, VM2, VX8, VXE6, VXE8, VXG
	87516-Z4H-810	MARK, OPERATOR CAUTION (PICTOGRAPH)(MADE IN THAI)	(1)	-	-	-	-	1513468	HA2, LKE, LXE4, LXQ4, PA2, PAE2, QAE2, QAE6, QHB4, QKA4, QNE2, QNE6, QNR2, QNR6, QWC4, QXB7, QXB9, QXC4, QXE4, QXE6, QXH9, QXS4, SCK4, SM32, SMC1, SMD3, SME0, SME6, SNC, STC4, SWA4, SXE4, SXU, VC2N, VM2, VN27, VXE6, VXE7, VXQ4
	87516-Z4H-010	MARK, OPERATOR CAUTION (ENGLISH)(MADE IN THAI)	1	-	-	-	-	1619385	HA2, LXE8, LXU, PA2, PAE2, PXD8, PXE8, PXU, QA2, QA26, QAA2, QAA6, QAE2, QAE6, QAW, QDW9, QNE2, QNE6, QNR2, QNR6, QTT, QWT2, QXC9, QXE6, QXE8, QXER, QXS4, QXU, QXUZ, SXE8, SXU, VC2N, VKX4, VM2, VX8, VXE6, VXE8, VXG
			-	1	-	1	-		ED6, EDD2, EZD2, HA2, LX2, LXE8, LXU, PA2, PAE2, PKT, PXD8, PXE8, PXM8, PXU, QA2, QA26, QAA2, QAA6, QAE2, QAE6, QC2, QDW9, QNE2, QNE8, QNGN, QNR2, QNR6, QTT, QWC, QWT2, QXC6, QXC9, QXE6, QXE8, QXEM, QXER, QXU, QXUM, QXUZ, QZA2, QZAV, QZN2, QZND, QZNH, QZNR, SMX2, SXE8, SXU, VA2, VAA1, VC2, VCT2, VM2, VX8, VXE2, VXE8, VXG, VZC2, VZX8
	87519-Z4H-000	MARK, OPERATOR CAUTION (PICTOGRAPH)	-	1	-	1	-		LKE, LXE4, LXQ4, QA4, QAE4, QE, QHB4, QK4, QKA4, QME0, QWA4, QWC4, QXAC, QXB7, QXB9, QXC4, QXCU, QXE4, QXE7, QXE9, QXQ4, QXS4, QZX9, SCK4, SHQ4, SHQ5, SHQ6, SM32, SMC1, SMD3, SME0, SME6, SNC, STC4, SWA4, SXB7, SXE4, SXQ4, VKE4, VKER, VKX4, VKXR, VN27, VPE5, VPX4, VSD4, VSD7, VSD9, VXB7, VXB9, VXE7, VXE9, VXQ4, VZX7
	87516-Z4H-000	MARK, OPERATOR CAUTION (ENGLISH)(MADE IN THAI)	-	-	1	-	-		QWA2, VD2, VEP9, VKB2, VKE4, VKX4, VNG1, VPE5, VPE9, VPX4, VPX9, VS49, VSD4, VTH4, VWC9, VWT4
	87516-ZH7-810	MARK, OPERATOR CAUTION (PICTOGRAPH)(MADE IN JAPAN)	-	-	(1)	-	-	1518791	QNB2, QWA2, VAA1, VAA8, VAC2, VAG2, VC2, VCN2, VD2, VDE2, VEP9, VK2, VKB2, VKE4, VPE5, VPE9, VS49, VSD4, VTH4, VWC, VWC9, VWE, VWT4
	87516-Z4H-000	MARK, OPERATOR CAUTION (ENGLISH)(MADE IN THAI)	-	-	1	-	-	1619384	QNB2, QTT, VAA1, VAA8, VAC2, VAG2, VC2, VCN2, VDE2, VK2, VWC, VWE, VXG
	87516-Z4H-810	MARK, OPERATOR CAUTION (PICTOGRAPH)(MADE IN THAI)	-	-	(1)	-	-	1518792	QNB2, QWA2, VAA1, VAA8, VAC2, VAG2, VC2, VCN2, VD2, VDE2, VEP9, VK2, VKB2, VKE4, VPE5, VPE9, VS49, VSD4, VTH4, VWC, VWC9, VWE, VWT4
	87516-Z4H-010	MARK, OPERATOR CAUTION (ENGLISH)(MADE IN THAI)	-	-	1	-	-	1619385	QNB2, QTT, VAA1, VAA8, VAC2, VAG2, VC2, VCN2, VDE2, VK2, VWC, VWE, VXG
			-	-	-	1	-	1409983	EDS6, EDT6
	87519-Z4H-000	MARK, OPERATOR CAUTION (PICTOGRAPH)	-	-	-	-	1		LKE, LXE4, LXQ4, QA4, QE, QHB4, QK4, QKA4, QME0, QXAC, QXB7, QXB9, QXE7, QXE9, SCK4, SHQ4, SHQ5, SHQ6, SM32, SMC1, SMD3, SME0, SME6, STC4, SWA4, SXB7, SXE4, VN27, VSD9, VXB7, VXB9, VXE7, VXE9, VZX7
	87516-Z4H-010	MARK, OPERATOR CAUTION (ENGLISH)(MADE IN THAI)	-	-	-	-	1		LX2, LXE8, LXU, PA2, PKT, PXD8, PXE8, PXU, QWC, QXE6, QXE8, QXEM, QXER, QXU, QXUM, QZA2, QZAV, QZNR, SMX2, VX8, VXE2, VXE8, VZX8
3	87521-ZF6-W03	EMBLEM(GX390 HONDA 13.0).....	1	-	-	-	-	1284084	LXE8, LXU, PXE8, PXU, QA2, QA26, QAA2, QAA6, QAW, QDW9, QK4, QTT, QWA4, QWT2, QXC9, QXE8, QXQ4, QXU, SHQ4, SXE8, SXQ4, VKX4, VNG1, VPX4, VPX9, VSD7, VSD9, VX8, VXB7, VXB9, VXE8, VXG



E-28

LABEL/TOOL

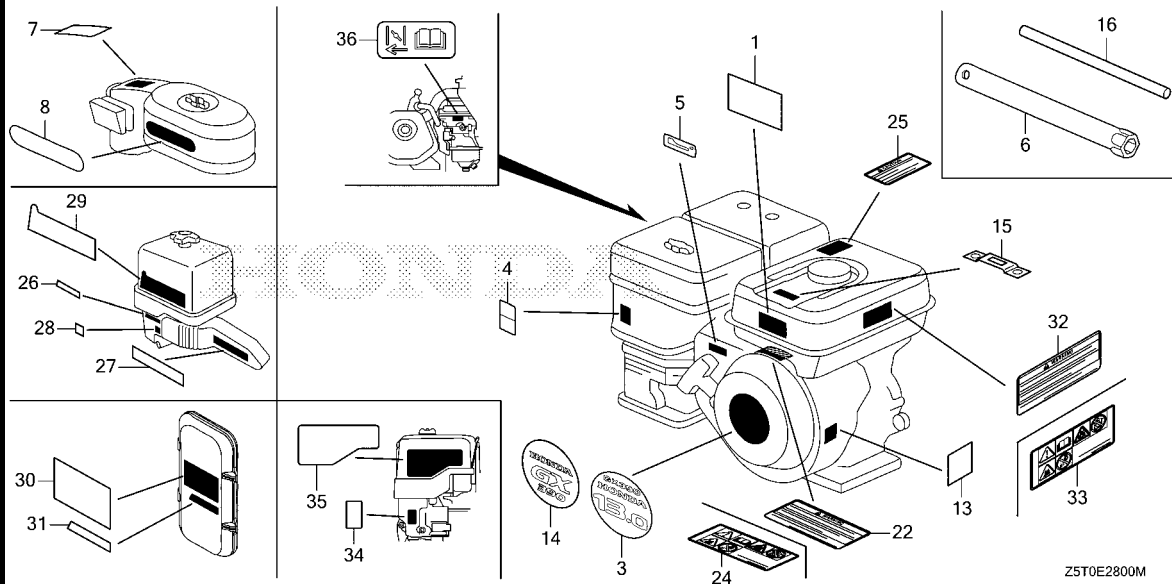

Z5T0E2800M

Ref. No.	Part No.	Description	Reqd. QTY					Serial No.	Parts catalogue code
			GX 390 UT1	GX 390 UT2	GX 390 RT1	GX 390 RT2	GX 390 UT2X		
4	87528-ZH7-000	MARK, CHOKE(GRAY)	1	-	1	-	-	HA2, LKE, LX2, LXE4, LXE8, LXQ4, LXU, PA2, PAE2, PXD8, PXE8, PXU, QA2, QA26, QA4, QAA2, QAA6, QAE2, QAE4, QAE6, QAW, QC2, QDW9, QE, QHB4, QKA4, QME0, QME2, QNB2, QNE2, QNE6, QNE8, QNR2, QNR6, QTT, QWA2, QWC4, QWT2, QXB7, QXB9, QXC4, QXC6, QXC9, QXCU, QXE4, QXE6, QXE7, QXE8, QXE9, QXER, QXH9, QXQ4, QXU, QXUZ, SCK4, SHQ2, SHQ4, SM32, SMC1, SMC2, SMD3, SME0, SME6, SNC, STC4, SXB7, SXB9, SXE4, SXE8, SXQ4, SXU, VA2, VAC2, VAG2, VCN2, VD2, VDE2, VK2, VKB2, VM2, VN27, VNG1, VSD7, VSD9, VWC9, VWT4, VX8, VXB7, VXB9, VXE2, VXE6, VXE7, VXE8, VXE9, VXQ4	
	87528-Z5T-000	MARK, CHOKE	-	1	-	1	-	QA26, QAA6, QAE4, QAE6, QNE8, QNR6, QWA2, QWC4, QXC6, SMSC, SMXC, SXE8, SXU, VA2, VAG2, VK2, VKB2, VM2, VSD7, VXQ4	
			-	1	-	-	-	3449538 QC2, QDW9, QMAH, QWT2, QXC4, QXC9, QXCU, SNC	
			-	1	-	-	-	3456308 HA2, LKE, LX2, LXE4, LXE5, LXE8, LXQ4, LXU, PA2, PAE2, PKT, PXD8, PXE8, PXU, QA2, QA4, QAA2, QAE2, QE, QHB4, QKA4, QME0, QNE2, QNR2, QWC, QXAC, QXB7, QXB9, QXE4, QXE6, QXE7, QXE8, QXE9, QXEM, QXER, QXQ4, QXU, QXUM, QXUZ, SCK4, SHQ4, SHQ5, SHQ6, SM32, SMC1, SMD3, SME0, SME6, SMX2, STC4, SXB7, SXBG, SXE4, SXEM, SXQ4, VN27, VSB9, VSD9, VX8, VXB7, VXB9, VXE2, VXE7, VXE8, VXE9	
			-	-	-	1	-	3456088 PXM8, QNB2, QNGN, QTT, SDQ5, SMES, VDE2, VWC9, VWT4	



E-28

LABEL/TOOL

Ref. No.	Part No.	Description	Reqd. QTY					Serial No.	Parts catalogue code
			GX 390 UT1	GX 390 UT2	GX 390 RT1	GX 390 RT2	GX 390 UT2X		
5	87532-ZH7-000	MARK, THROTTLE INDICATION	1	-	1	1	-	HA2, LKE, LX2, LXE4, LXE8, LXQ4, LXU, PA2, PAE2, PXD8, PXE8, PXM8 PXU, QA2, QA26, QA4, QAA2, QAA6, QAE2, QAE4, QAE6, QAGN, QAW, QC2 QDW9, QE, QHB4, QK4, QKA4, QME0, QME2, QNB2, QNE2, QNE6, QNE8, QNGN QNR2, QNR6, QTT, QWA2, QWA4, QWC4, QWT2, QXB7, QXB9, QXC4, QXC6 QXC9, QXCU, QXE4, QXE6, QXE7, QXE8, QXE9, QXER, QXH9, QXQ4, QXS4 QXU, QXUZ, SCK4, SDQ5, SHQ2, SHQ4, SM32, SMC1, SMC2, SMD3, SME0 SME6, SMES, SNC, STC4, SWA4, SXB7, SXB9, SXE4, SXE8, SXQ4, SXU, VA2 VDE2, VM2, VN27, VNG1, VXB7, VXB9, VXE2, VXE6, VXE7, VXE9, VXQ4	
			-	1	-	-	1	HA2, LFU, LKE, LX2, LXE4, LXE5, LXE8, LXQ4, LXU, PA2, PAE2, PKT, PXD8 PXE8, PXU, QA2, QA26, QA4, QAA2, QAA6, QAE2, QAE4, QAE6, QC1, QC2 QC3, QC6, QC9, QCDW, QCE2, QCWT, QDW9, QE, QHB4, QK4, QKA4, QMAH QME0, QNE2, QNE8, QNR2, QNR6, QNRV, QWC, QWC4, QWT2, QXAC, QXB7 QXB9, QXC4, QXC6, QXC9, QXCU, QXE4, QXE6, QXE7, QXE8, QXE9, QXEM QXER, QXQ4, QXU, QXUM, QXUZ, SC1, SCC, SCK4, SCM, SCM1, SCM2, SCM3 SCMV, SE1C, SE2C, SHQ4, SHQ5, SHQ6, SM32, SMC1, SMD3, SME0, SME6 SMSC, SMX2, SMXC, SNC, STC4, SXB7, SXBG, SXE4, SXE8, SXEM, SXQ4, SXU VA2, VM2, VN27, VSB9, VXB7, VXB9, VXE2, VXE6, VXE7, VXE9, VXQ4	
6	89216-Z0T-800	WRENCH, SPARK PLUG	1	1	1	1	1	EZD2, HA2, LFU, PA2, PAE2, PKT, QA2, QA26, QA4, QAA2, QAA6, QAE2 QAE4, QAE6, QAGN, QMAH, QNB2, QNE2, QNE6, QTT, QWA2, QWC, QZA2, QZAV QZC, QZME, QZN2, QZNH, SC1, SCC, SCM, SCM1, SCM2, SCM3, SE2C, SM32 SMC1, SMC2, SMD3, SMSC, SMX2, SMXC, SNC, STC4, SXBG, SXEM, VA2, VD2 VKE4, VKX4, VM2, VNG1	
	89216-ZB4-000	WRENCH, PLUG	1	-	1	1	-	ED6, EDD2, EDS6, EDT6, EZDM, EZDS, EZDV, SXS6, VC2, VC2N, VCF, VCT VCT2, VWS, VXF, VXG, VXT, VZC2	
	89216-Z0T-800	WRENCH, SPARK PLUG	(1)	-	-	(1)	-	QE, QHB4, QNE8, QNGN, QNR2, QNR6	
	89218-ZE1-000	WRENCH COMP., SPARK PLUG	1	-	-	-	-	QAW	
			(1)	-	-	-	-	VN27	
	89216-Z0T-800	WRENCH, SPARK PLUG	-	(1)	-	(1)	-	QE, QHB4, QNE8, QNR2, QNR6, QNRV, VN27	
7	87534-ZE1-841	LABEL, AIR CLEANER CAUTION	1	-	-	-	-	QC2, QDW9, QWA4, QWC4, QWT2, QXC6, QXC9, QXCU, QXS4	
			-	1	-	-	-	1168122 QC2, QDW9, QWA4, QWC4, QWT2, QXC4, QXC6, QXC9, QXCU, QXS2, QXS4	
8	87535-ZE1-841	MARK, AIR CLEANER SALES POINT	1	1	-	-	-	SMSC, SMXC, SNC	
13	87594-ZB4-A00	MARK, OIL CAUTION	1	-	1	1	-	ED6, EDD2, EDS6, EDT6, SXS6, VC2, VC2N, VCF, VCT, VCT2, VXF, VXG, VXT	
14	87521-ZF6-W04	EMBLEM(HONDA GX390)	1	-	-	-	-	HA2, LX2, LXE4, LXQ4, PA2, PAE2, PXD8, QA4, QAE2, QAE4, QAE6, QC2, QE QHB4, QKA4, QME0, QME2, QNE2, QNE6, QNE8, QNR2, QNR6, QWC4, QXB7 QXB9, QXC4, QXC6, QXCU, QXE4, QXE6, QXE7, QXE8, QXE9, QXER, QXH9, QXS2 QXS4, QXUZ, SCK4, SHQ2, SM32, SMC1, SMC2, SMD3, SME0, SNC, STC4 SWA2, SWA4, SXB7, SXB9, SXE4, SXU, VA2, VC2N, VM2, VN27, VXE2, VXE6 VXE7, VXE9, VXQ4	
			1	-	-	-	1284085	LXE8, LXU, PXE8, PXU, QA2, QA26, QAA2, QAA6, QAW, QDW9, QK4, QTT QWA4, QWT2, QXC9, QXE8, QXQ4, QXU, SHQ4, SXE8, SXQ4, VKX4, VNG1 VPX4, VPX9, VSD7, VSD9, VX8, VXB7, VXB9, VXE8, VXG	
	87521-Z5T-000		-	1	-	1	1	ED6, EDD2, EDS6, EDT6, HA2, LFU, LX2, LXE4, LXE5, LXE8, LXQ4, LXU PA2, PAE2, PKT, PXD8, PXE8, PXM8, PXU, QA2, QA26, QA4, QAA2, QAA6 QAE2, QAE4, QAE6, QAGN, QC1, QC2, QC3, QC4, QC5, QC6, QCDW, QCE2 QCWT, QDW9, QE, QHB4, QK4, QKA4, QMAH, QME0, QNB2, QNE2, QNE8, QNGN QNR2, QNR6, QNRV, QTT, QWA2, QWA4, QWC, QWC4, QWT2, QXAC, QXB7, QXB9 QXC4, QXC6, QXC9, QXCU, QXE4, QXE6, QXE7, QXE8, QXE9, QXEM, QXER QXQ4, QXS4, QXU, QXUM, QXUZ, SC1, SCC, SCK4, SCM, SCM1, SCM2, SCM3 SCMV, SDQ5, SE1C, SE2C, SHQ4, SHQ5, SHQ6, SM32, SMC1, SMD3, SME0 SMES, SMSC, SMX2, SMXC, SNC, STC4, SWA4, SXB7, SXBG, SXE4, SXE8 SXEM, SXQ4, SXS6, SXU, VA2, VAA1, VAG2, VC2, VCF, VCT, VCT2, VDE2 VEP9, VK2, VKB2, VKE4, VKER, VKX4, VKXR, VM2, VN27, VPE5, VPE9, VPP9 VPX4, VPX9, VSB9, VSD4, VSD7, VSD9, VWC, VWC9, VWE, VWT4, VX8, VXB7 VXB9, VXE2, VXE7, VXE8, VXE9, VXF, VXG, VXQ4, VXT	
	87521-ZF6-W04		-	-	1	-	-		



E-28

LABEL/TOOL

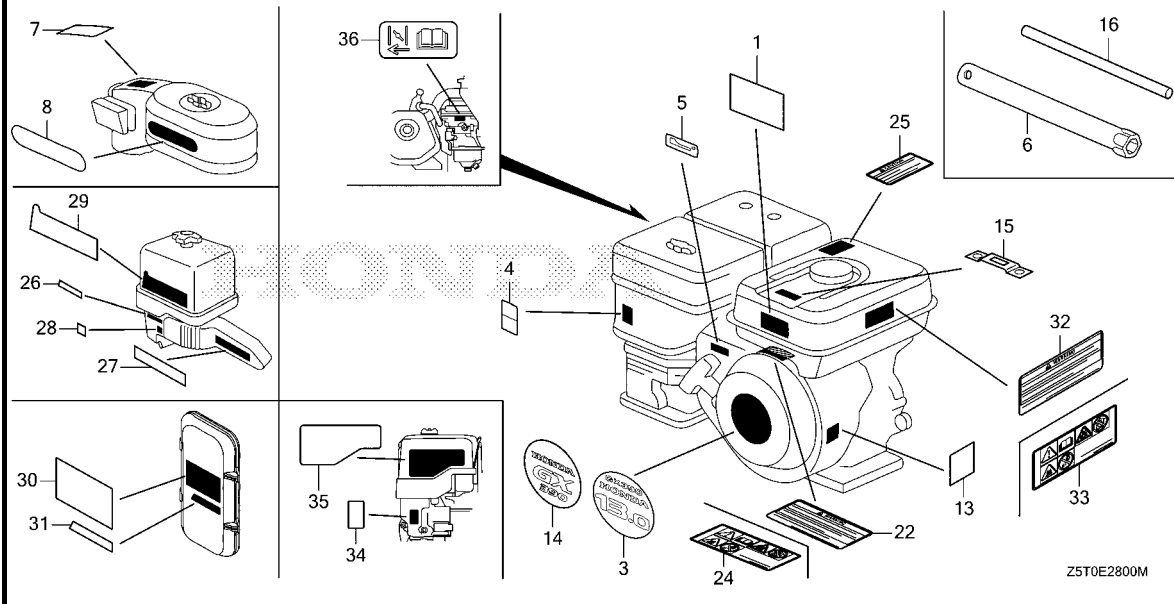

Ref. No.	Part No.	Description	Reqd. QTY					Serial No.	Parts catalogue code
			GX 390 UT1	GX 390 UT2	GX 390 RT1	GX 390 RT2	GX 390 UTX		
15	87565-ZE2-A01	MARK, FUEL INDICATION (PICTOGRAPH)	1	-	-	-	-	----- STC4	
	87565-ZE2-810	MARK, FUEL INDICATION(ENGLISH)	1	-	-	-	-	----- VM2	
	87565-ZE2-811	MARK, FUEL INDICATION (PICTOGRAPH)	-	1	-	-	1008727	----- VM2	
	87565-ZE2-A01	-	1	-	-	1170987	1402619 STC4	
16	89219-805-000	HANDLE, BOX WRENCH.....	1	1	-	-	1	----- LFU,QMAH, SCC, SCM1, SCM2, SM32, SMSC, SXEM	
22	87516-Z4H-010	MARK, OPERATOR CAUTION (ENGLISH)(MADE IN THAI)	1	-	-	1	-	----- EZDM, EZDS, EZDV, QNB2, VAG2, VCT, VDE2, VK2, VPX2, VXT	
	87516-Z4H-020	-	-	-	1	-	----- VCF, VXF	
24	87519-Z4H-000	MARK, OPERATOR CAUTION (PICTOGRAPH)	-	-	-	1	-	----- VWT4	
25	87539-Z0J-000	MARK, EX. CAUTION(ENGLISH)...	1	-	1	-	1675952	----- HA2, LXE8, LXU, PA2, PAE2, PXD8, PXE8, PXU, QA2, QA26, QAA2, QAA6, QAE2, QAE6, QAW, QDW9, QNB2, QNE2, QNE6, QNR2, QNR6, QTT, QWA2, QWT2, QXC9, QXE6, QXE8, QXER, QXU, QXUZ, SXE8, SXU, VAC2, VAG2, VCN2, VD2, VDE2, VK2, VKB2, VM2, VWC9, VX8, VXE6, VXE8	
			1	-	-	-	-	----- QME2, QXS2, SHQ2, SMC2, SWA2	
			-	1	-	-	1	----- HA2, LX2, LXE8, LXU, PA2, PAE2, PKT, PXD8, PXE8, PXU, QA2, QA26, QAA2, QAA6, QAE2, QAE6, QC2, QC9, QCDW, QCE2, QCWT, QDW9, QNE2, QNE8, QNR2, QNR6, QNRV, QWC, QWT2, QXC6, QXC9, QXE6, QXE8, QXEM, QXER, QXU, QXUM, QXUZ, QZA2, QZAV, QZME, QZN2, QZND, QZNH, QZNR, QZXR, SCM, SCM2, SCM3, SCMV, SMX2, SMXC, SXE8, SXU, VA2, VM2, VX8, VXE2, VXE8, VZX8	
26	87528-Z2E-800	MARK, CHOKE.....	-	1	-	-	1	----- QZA2, QZAV, QZC, QZD, QZDS, QZHW, QZME, QZN2, QZND, QZNH, QZNR, QZRL, QZRV, QZX9, QZXR, SZEC, VZS9, VZX7, VZX8	
27	87531-Z5T-W00	MARK(HONDA).....	-	1	-	-	1	----- QZA2, QZAV, QZC, QZD, QZDS, QZHW, QZME, QZN2, QZND, QZNH, QZNR, QZRL, QZRV, QZX9, QZXR, SZEC, VZS9, VZX7, VZX8	



E-28

LABEL/TOOL

Ref. No.	Part No.	Description	Reqd. QTY					Serial No.	Parts catalogue code	
			GX 390 UT1	GX 390 UT2	GX 390 RT1	GX 390 RT2	GX 390 UT2X			
28	87565-Z5T-W00	MARK, FUEL	-	1	-	-	1	-----	-----	QZA2, QZAV, QZC, QZD, QZDS, QZHW, QZME, QZN2, QZND, QZNH, QZNR, QZRL, QZRV, QZX9, QZXR, SZEC, VZS9, VZX7, VZX8
29	87602-Z5T-W00	MARK, SALES POINT	-	1	-	-	1	-----	-----	QZA2, QZAV, QZC, QZD, QZDS, QZHW, QZME, QZN2, QZND, QZNH, QZNR, QZRL, QZRV, QZX9, QZXR, SZEC, VZS9, VZX7, VZX8
30	87602-ZBH-W00	MARK, SALES POINT	-	-	-	1	-	-----	-----	EZDM, EZDS, EZDV, VZC2, VZP9, VZWE, VZXZ
31	87528-Z2E-800	MARK, CHOKE	-	-	-	1	-	-----	-----	EZDM, EZDS, EZDV, VZC2, VZP9, VZWE, VZXZ
32	87516-Z4H-010	MARK, OPERATOR CAUTION (ENGLISH)(MADE IN THAI)	-	1	-	-	-	-----	-----	QC9, QCDW, QCE2, QCWT, QNRV, QZD, QZHW, QZME, QZRL, QZXR, SC1, SCM1, SCM3, SMXC
	87516-Z4H-020	-	-	-	-	1	-----	-----	HA2, PAE2, QA2, QAA2, QAE2, QC9, QCDW, QCE2, QCWT, QNE2, QNR2, QNRV, QXUZ, QZN2, QZXR, SCM, SCM3
33	87519-Z4H-000	MARK, OPERATOR CAUTION (PICTOGRAPH)	-	1	-	-	-	-----	-----	LXE5, QC1, QC3, QC4, QC5, QC6, QZC, QZD, QZDS, QZHW, QZRL, QZRV, SC1, SCM1, SMSC, SXBG, SXEM, SZEC, VSB9, VZS9
	87519-Z4H-010	-	-	-	-	1	-----	-----	LXE5, QC1, QC3, QC5, QC6, QXE4, QXQ4, QZD, QZHW, QZRL, SC1, SCM1, SXBG, SXEM, SXQ4, VSB9
34	87528-Z4M-000	MARK, CHOKE	-	1	-	1	-	-----	-----	SE1C, SE2C
			-	1	-	-	-	3449539	-----	QAGN, QC1, QC3, QC6, QC9, QCDW, QCE2, QCWT, QNRV, SC1, SCC, SCM, SCM1, SCM2, SCM3
			-	1	-	-	-	3456309	-----	QC2, QDW9, QMAH, QWT2, QXC4, QXC9, QXCU, SNC
			-	-	-	-	-	-	-----	HA2, LKE, LX2, LXE4, LXE5, LXE8, LXQ4, LXU, PA2, PAE2, PKT, PXD8, PXE8, PXU, QA2, QA4, QAA2, QAE2, QE, QHB4, QKA4, QME0, QNE2, QNR2, QWC, QXAC, QXB7, QXB9, QXE4, QXE6, QXE7, QXE8, QXE9, QXEM, QXER, QXQ4, QXU, QXUM, QXUZ, SCK4, SHQ4, SHQ5, SHQ6, SM32, SMC1, SMD3, SME0, SME6, SMX2, STC4, SXB7, SXBG, SXE4, SXEM, SXQ4, VN27, VSB9, VSD9, VX8, VXB7, VXB9, VXE2, VXE7, VXE8, VXE9
			-	-	-	1	-	3456089	-----	PXM8, QNB2, QNGN, QTT, SDQ5, SMES, VDE2, VWC9, VWT4
			-	-	-	-	1	-----	-----	HA2, LKE, LX2, LXE4, LXE5, LXE8, LXQ4, LXU, PA2, PAE2, PKT, PXD8, PXE8, PXU, QA2, QA4, QAA2, QAE2, QC1, QC3, QC6, QC9, QCDW, QCE2, QCWT, QE, QHB4, QKA4, QMAH, QME0, QNE2, QNR2, QNRV, QWC, QXAC, QXB7, QXB9, QXE4, QXE6, QXE7, QXE8, QXE9, QXEM, QXER, QXQ4, QXU, QXUM, QXUZ, SC1, SCC, SCK4, SCM, SCM1, SCM3, SCMV, SE1C, SE2C, SHQ4, SHQ5, SHQ6, SM32, SMC1, SMD3, SME0, SME6, SMX2, STC4, SXB7, SXBG, SXE4, SXEM, SXQ4, VN27, VSB9, VSD9, VX8, VXB7, VXB9, VXE2, VXE7, VXE8, VXE9
35	87602-Z1C-780	MARK, SALES POINT	-	1	-	-	1	-----	-----	QC1, QC3, QC4, QC5, QC6, QC9, QCDW, QCE2, QCWT, SC1, SCC, SCM, SCM1, SCM2, SCM3, SCMV, SE1C, SE2C
36	87528-Z5T-W00	MARK, CHOKE	-	1	-	1	1	-----	-----	EZD2, EZDM, EZDS, EZDV, QZA2, QZAV, QZC, QZD, QZDS, QZHW, QZME, QZN2, QZND, QZNH, QZNR, QZRL, QZRV, QZX9, QZXR, SZEC, VZC2, VZP9, VZS9, VZWE, VZX7, VZX8, VZXZ



E-40-1

OTHER PARTS(COMBINATION SWITCH)

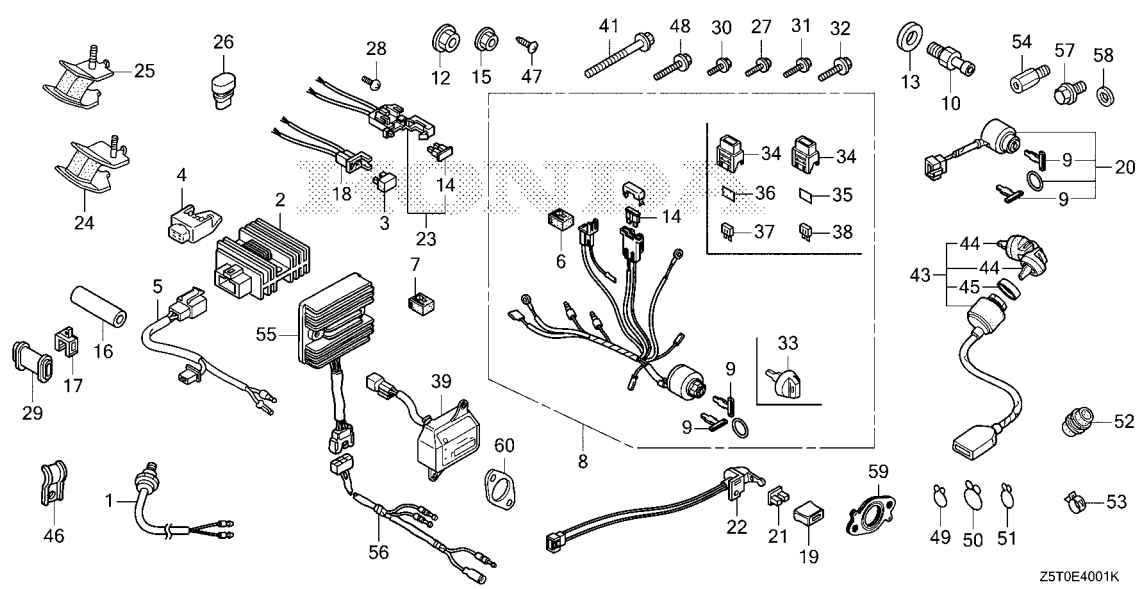

Ref. No.	L.O.N. (Relative ref. Number)	Description	F.R.T.
----------	-------------------------------	-------------	--------

NO INFORMATION

Z5T0E4001K

Ref. No.	Part No.	Description	Reqd. QTY					Serial No.	Parts catalogue code
			GX 390 UT1	GX 390 UT2	GX 390 RT1	GX 390 RT2	GX 390 UT2X		
1	16500-ZE2-703	SWITCH, THERMO	-	-	1	1	-	VKE4	
2	31600-ZE2-861	RECTIFIER ASSY., REGULATOR (10A)	1	1	-	-	1	QC6,QMAH,QWC4,SCC	
3	31700-124-008	RECTIFIER ASSY., SILICON (SHINDENGEN)	1	1	1	1	1	EDD2,EDS6,QC2,QCE2,SCM3,SXEM,VCT2,VKE4,VKER,VPE5,VPE9 VPP9,VS49,VSD4,VWE	
4	31710-ZS9-A02	RECTIFIER ASSY.	-	-	1	1	-	VEP9	
5	32110-ZE2-860	HARNESS ASSY., SUB WIRE	1	1	-	-	1	QC6,QMAH,QWC4	
6	32127-738-700	SUSPENSION, COUPLER	-	-	1	-	-	VKE4,VSD4,VTH4	
7	32127-738-700	SUSPENSION, COUPLER	-	1	1	-	1	VKE4,VKER,VKX4,VKXR,VSD4 SCM3,SXEM,VPE5,VPE9,VS49	
8	35100-Z5T-W82	SWITCH ASSY., COMBINATION (BUNDLE,HM,FS)	-	-	-	1	-	VKE4,VKER,VPE5,VPE9,VPP9,VZP9	
	35100-ZE2-843	SWITCH ASSY., COMBINATION (3A-CHARGE)	-	-	1	-	-	EZDM,EZDS,EZDV,QZME	
	35100-ZE2-033	SWITCH ASSY., COMBINATION	-	-	1	-	-	VKE4	
	35100-Z5T-821	SWITCH ASSY., COMBINATION (3A-CHARGE)	-	-	-	1	-	VSD4,VTH4	
	35100-Z5T-811	SWITCH ASSY., COMBINATION	-	-	-	1	-	VKE4,VKER,VKX4,VKXR	
9	35110-Z5T-W01	KEY COMP.	-	1	-	1	-	VSD4	
	35111-880-013	KEY COMP.(HONDA LOCK)	-	-	2	-	-	EZDM,EZDS,EZDV,QZME VKE4,VSD4,VTH4	
10	90131-ZE3-790	PLUG, OIL DRAIN	2	-	-	-	-	EDD2,EDS6,SXS6,VKE4,VKER,VKX4,VKXR,VSD4	
			-	2	-	-	-	SM32	
			-	1	-	-	1	QMAH,SCM1,SCM2,SM32,SMSC	
			-	2	-	-	-	SCM,SCM3,SMX2,SMXC,SXEM	
			-	-	-	-	-	3500927 SXBG	



E-40-1

OTHER PARTS(COMBINATION SWITCH)

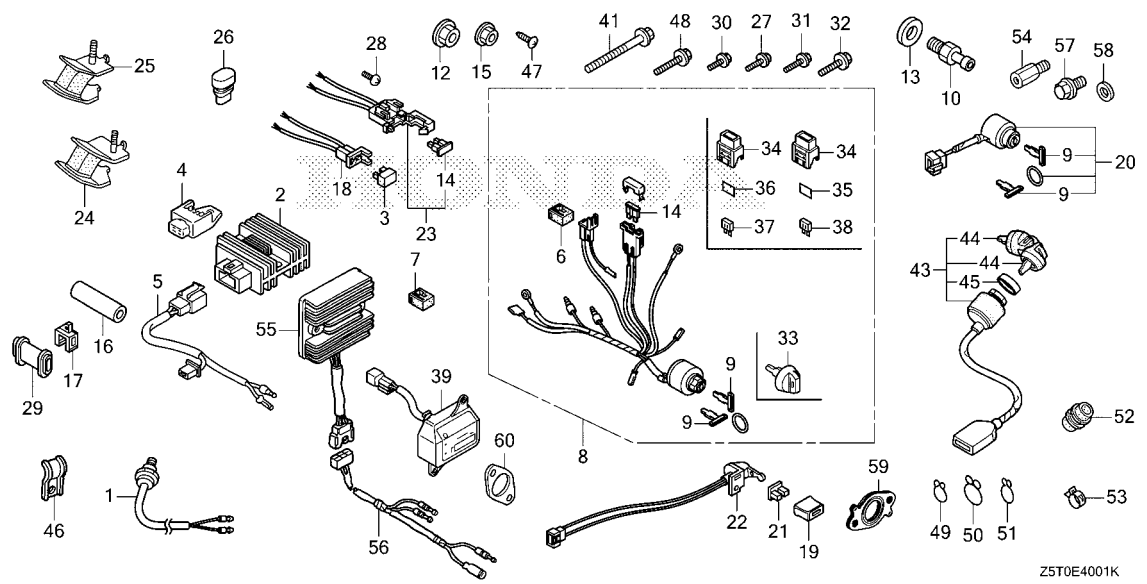

Z5T0E4001K

Ref. No.	Part No.	Description	Reqd. QTY					Serial No.	Parts catalogue code
			GX 390 UT1	GX 390 UT2	GX 390 RT1	GX 390 RT2	GX 390 UT2X		
12	94050-08000	NUT, FLANGE, 8MM.....	5	-	5	-	-	VC2, VC2N, VEP9, VPE5, VPE9, VPX2, VWC, VWE SDQ5, SMES, SXS6, VC2, VCF, VCT, VCT2, VPE5, VPE9, VPP9, VWC, VWE VWS, VXF, VXG, VXT, VZC2, VZP9, VZWE, VZXZ	
13	94109-12000	WASHER, DRAIN PLUG, 12MM.....	2	-	-	-	1005682	VKE4, VKER, VKX4, VKXR, VPX4 VPX9 SM32	
14	98200-30500	FUSE, BLADE(5A).....	-	-	-	1	-	LFU, SCM, SCM3, SMX2, SMXC, SXEM	
	98200-31500	FUSE, BLADE(15A).....	-	-	-	1	-	QMAH, SCM1, SCM2, SM32, SMSC	
	98200-31000	FUSE, BLADE(10A).....	-	-	-	1	-	SXBG	
	98200-31500	FUSE, BLADE(15A).....	-	-	-	1	-	EDS6, VSD4, VTH4	
15	94050-06000	NUT, FLANGE, 6MM.....	-	-	-	1	-	VKE4 VKE4, VKER, VKX4, VKXR	
16	18301-ZE2-V60	COLLAR, 10X16X53.....	-	-	-	1	-	ED6, EDD2	
17	30561-ZB4-000	CLIP, WIRE.....	-	-	-	1	-	ED6, EDD2, EDS6, EDT6	
18	32130-ZE1-000	COUPLER COMP.....	-	-	-	1	-	EDD2, EDS6	
19	32343-892-003	KNOB, COCK LEVER.....	-	-	-	1	-	EDT6	
20	35100-ZB4-023	SWITCH ASSY., COMBINATION (HONDA LOCK)	-	-	-	1	-	EDD2, EDS6, SXS6	
21	36106-892-003	BUSH, CONTROL KNOB.....	-	-	-	1	-	EDT6	
22	36110-ZB4-702	SWITCH ASSY., ENGINE KILL.....	-	-	-	1	-	EDT6	
23	38220-ZE2-R70	CASE COMP., FUSE.....	-	-	-	1	-	EDD2	
	38220-ZE1-000	-	-	-	1	-	EDS6	
24	68325-899-000	RUBBER, BOTTOM.....	-	2	-	-	1698870	QZME	
25	68325-ZB4-000	RUBBER, BOTTOM.....	-	2	-	-	1698870	VWS, VWS1 QZME	

E-40-1

OTHER PARTS(COMBINATION SWITCH)

Ref. No.	Part No.	Description	Reqd. QTY					Serial No.	Parts catalogue code
			GX 390 UT1	GX 390 UT2	GX 390 RT1	GX 390 RT2	GX 390 UT2X		
25)	68325-ZC2-000	RUBBER, BOTTOM.....	-	-	-	2	-	VWS, VWS1	
26	76122-952-000	STOPPER, DISCHARGE GUARD.....	-	-	-	4	-	VWS, VWS1	
27	90013-883-000	BOLT, FLANGE, 6X12(CT200)....	-	2	-	1	-	ED6, EDD2, SCM2	
	95701-06012-00	BOLT, FLANGE, 6X12.....	-	-	-	8	-	ED6, EDD2, VKE4, VKER, VKX4, VKXR	
			-	-	-	7	-	EDS6, EDT6, EZDM, EZDS, EZDV	
28	90101-692-000	SCREW, GLOVE BOX.....	-	-	-	1	-	EDS6, EDT6	
29	91406-ZB4-000	TUBE, CORD.....	-	-	-	1	-	ED6, EDD2	
30	95701-06010-00	BOLT, FLANGE, 6X10.....	-	-	-	1	-	EDS6, EDT6, EZDM, EZDS, EZDV	
31	95701-06020-00	BOLT, FLANGE, 6X20.....	-	-	-	3	-	ED6, EDD2	
32	95701-08020-00	BOLT, FLANGE, 8X20.....	-	-	-	2	-	ED6, EDD2, EDS6, EDT6, VWS	
			-	-	-	1	1059765	VPE5, VPX4	
	95801-08020-18	-	-	-	1	2437063	ED6, EDD2	
	95701-08020-00	-	-	-	2	3000001	VPE9, VPP9, VPX9	
33	35110-Z5T-W11	KEY ASSY., COMBINATION SWITCH (BLACK)	-	-	-	1	-	EZDM, EZDS, EZDV, QZME	
34	38216-Z2E-003	COVER ASSY., FUSE.....	-	2	-	2	-	EZDM, EZDS, EZDV, QZME	
35	87117-Z2E-800	LABEL, FUSE(30A).....	-	1	-	1	-	EZDM, EZDS, EZDV, QZME	
36	87117-Z5T-W00	LABEL, FUSE(7.5A).....	-	1	-	1	-	EZDM, EZDS, EZDV, QZME	
37	98200-40750	FUSE, MINI(7.5A).....	-	1	-	1	-	EZDM, EZDS, EZDV, QZME	
38	98200-43000	FUSE, MINI(30A).....	-	1	-	1	-	EZDM, EZDS, EZDV, QZME	
39	39700-Z5T-W01	METER ASSY., HOUR.....	-	-	-	1	1494258	EZDM, EZDS, EZDV	
41	95701-08070-00	BOLT, FLANGE, 8X70.....	-	-	-	1	2437063	ED6, EDD2	
43	35100-766-013	SWITCH ASSY., COMBINATION.....	-	1	-	1	-	LFU, QMAH	
	35100-768-S01	-	1	-	1	-	SCM2, SCM3, SXEM	
44	35110-736-612	KEY ASSY., COMBINATION SWITCH (BLACK)	-	2	-	2	-	LFU, QMAH, SCM2, SCM3, SXEM	
45	35115-768-S01	COVER, KEY.....	-	1	-	1	-	SCM2, SCM3, SXEM	
46	16582-889-U20	HOLDER, CONTROL CABLE.....	-	1	-	1	-	SCC	
47	93500-05012-0A	SCREW, PAN, 5X12.....	-	1	-	1	-	SCC	
48	95701-08032-08	BOLT, FLANGE, 8X32.....	-	1	-	1	-	SCC	
49	95002-02080	CLIP, TUBE(B8).....	-	-	-	6	3000001	VWS1	
50	95002-02130	CLIP, TUBE(B12.5).....	-	-	-	1	3000001	VWS1	
51	95002-50000	CLIP, TUBE(C9).....	-	-	-	1	3000001	VWS1	
52	90854-ZB3-000	RUBBER, FUEL(9X15X20).....	-	-	-	1	-	VCT, VXT	
			-	-	-	3	3000001	VWS1	
53	95002-40800-08	CLAMP, TUBE(D8).....	-	-	-	2	-	SXS6, VK2	
			-	-	-	1	3000001	VWS1	
54	19526-ZE3-H60	EXTENSION, OIL DRAIN.....	-	1	-	1	-	LFU	
55	31620-ZG5-033	RECTIFIER ASSY., REGULATOR (20A)	-	1	-	1	-	LFU	
56	32110-ZE2-W00	HARNESS ASSY., SUB WIRE.....	-	1	-	1	-	LFU	
57	90131-ZE1-000	BOLT, DRAIN PLUG.....	-	1	-	1	-	LFU	
58	90601-ZE1-000	WASHER, DRAIN PLUG, 10.2MM...	-	1	-	1	-	LFU	
59	18333-Z1C-901	GASKET, EX. PIPE.....	-	-	-	1	-	SXS6	
60	18333-ZB4-801	GASKET, EX. PIPE.....	-	-	-	1	-	SXS6	



E-40-2

OTHER PARTS(MUFFLER)(1)

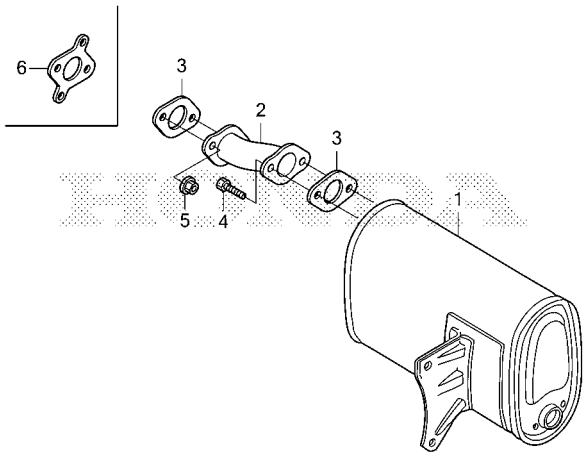

Z5T0E4002B

Ref. L.O.N. (Relative ref. Number) F.R.T.
No. Description

NO INFORMATION

Ref. No.	Part No.	Description	Reqd. QTY					Serial No.	Parts catalogue code
			GX 390 UT1	GX 390 UT2	GX 390 RT1	GX 390 RT2	GX 390 UT2X		
1	18310-Z5T-V90	MUFFLER COMP.	-	-	1	-	-	1632299	VEP9
	18310-ZB8-003	-	-	1	-	-	1632300	VEP9
	18310-Z5T-V90	-	-	-	1	-	1089628	VEP9
	18310-ZB8-013	-	-	-	1	-	1089629	VEP9
2	18330-ZB8-003	PIPE COMP., EX.	-	-	1	1	-	-----	VEP9
3	18333-ZB7-800	GASKET, EX. PIPE	-	-	2	2	-	-----	VEP9
4	92101-08028-0A	BOLT, HEX., 8X28	-	-	2	2	-	-----	VEP9
5	94050-08000	NUT, FLANGE, 8MM	-	-	2	-	-	1632299	VEP9
	94001-08000-0S	NUT, HEX., 8MM	-	-	2	-	-	1632300	VEP9
	94050-08000	NUT, FLANGE, 8MM	-	-	-	2	-	1089628	VEP9
	94001-08000-0S	NUT, HEX., 8MM	-	-	-	2	-	1089629	VEP9
6	18333-ZF6-W01	GASKET, EX. PIPE	-	-	-	1	-	-----	VZWE, VZXZ

E-40-3

OTHER PARTS(MARK)

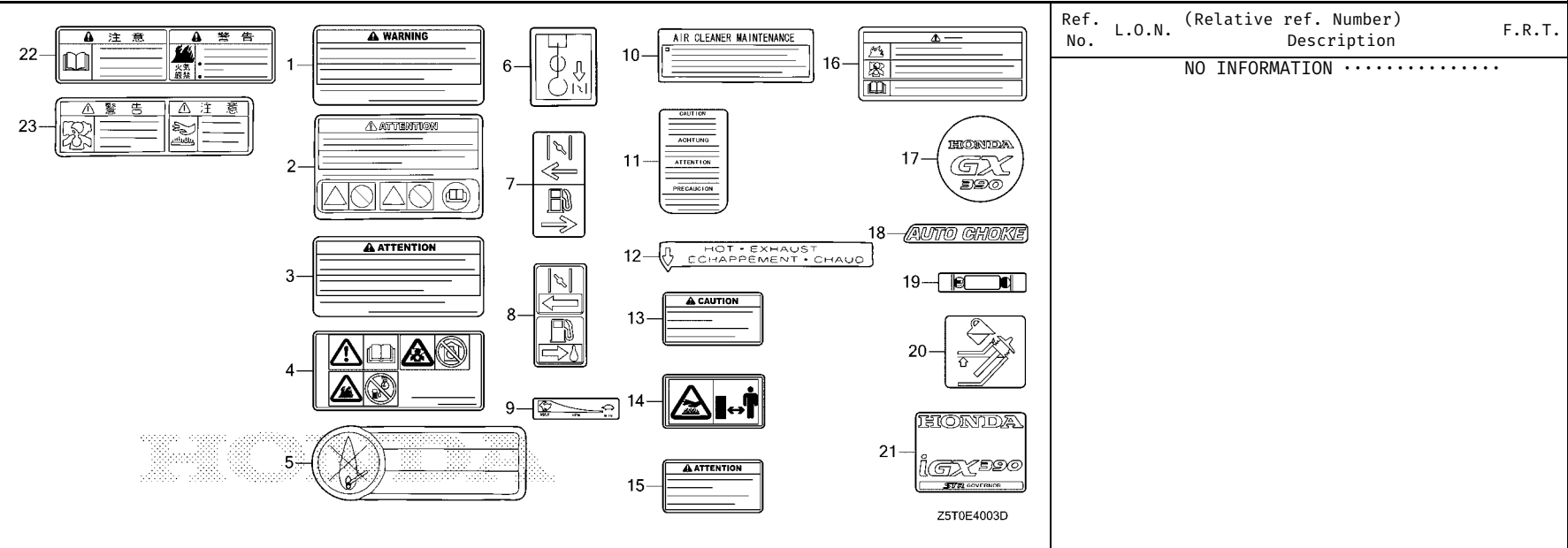

Ref. No.	Part No.	Description	Reqd. QTY					Serial No.	Parts catalogue code
			GX 390 UT1	GX 390 UT2	GX 390 RT1	GX 390 RT2	GX 390 UT2X		
1	87516-Z4H-010	MARK, OPERATOR CAUTION (ENGLISH)(MADE IN THAI)	1	-	-	-	-	-----	QA4, QAE4, QXCU
			1	-	-	-	-	1619385	LKE, LXE4, LXQ4, QHB4, QKA4, QWA4, QWC4, QXB7, QXB9, QXC4, QXE4, QXH9, QXQ4, SCK4, SHQ4, SM32, SMC1, SMD3, SME0, SME6, SNC, STC4, SWA4, SXE4, SXQ4, VN27, VNG1, VPX4, VPX9, VSD7, VSD9, VXB7, VXB9, VXE7, VXE9, VXQ4
			-	1	-	1	1	-----	LFU, LKE, LXE4, LXE5, LXQ4, QA4, QAE4, QAGN, QC1, QC3, QC4, QC5, QC6, QE, QHB4, QK4, QKA4, QMAH, QME0, QWA2, QWA4, QWC4, QXAC, QXB7, QXB9, QXC4, QXCU, QXE4, QXE7, QXE9, QXQ4, QXS4, QZC, QZD, QZDS, QZHW, QZRL, QZRV, QZX9, SC1, SCC, SCK4, SCM1, SDQ5, SHQ4, SHQ5, SHQ6, SM32, SMC1, SMD3, SME0, SME6, SMSC, SNC, STC4, SWA4, SXB7, SXBG, SXE4, SXEM, SXQ4, SZEC, VEP9, VKB2, VKE4, VKER, VKX4, VKXR, VN27, VPE5, VPE9, VPP9, VPX4, VPX9, VSB9, VSD4, VSD7, VSD9, VWC, VWC9, VWE, VWS, VWS1, VWT4, VXB7, VXB9, VXE7, VXE9, VXQ4, VZP9, VZS9, VZWE, VZX7, VZXZ
			-	-	1	-	-	1619385	QWA2, VD2, VEP9, VKB2, VKE4, VKX4, VNG1, VPE5, VPE9, VPX4, VPX9, VS49, VSD4, VTH4, VWC9, VWT4
	87516-Z4H-020	-	-	-	1	1	-----	SE1C, SE2C, SXS6
	87516-Z4H-010	-	-	-	1	-	1409984	EDS6, EDT6
2	87516-Z4H-800	MARK, OPERATOR CAUTION(FRENCH) (MADE IN THAI)	1	-	1	-	-	-----	HA2, LKE, LX2, LXE4, LXE8, LXQ4, LXU, PA2, PAE2, PXD8, PXE8, PXU, QA2, QA26, QAA2, QAA6, QAE2, QAE6, QAW, QC2, QDW9, QE, QHB4, QK4, QKA4, QME0, QNB2, QNE2, QNE6, QNE8, QNR2, QNR6, QTT, QWA2, QWA4, QWC4, QWT2, QXB7, QXB9, QXC4, QXC6, QXC9, QXE4, QXE6, QXE7, QXE8, QXE9, QXER, QXH9, QXQ4, QXS4, QXU, QXUZ, SCK4, SHQ4, SM32, SMC1, SMD3, SME0, SME6, SNC, STC4, SWA4, SXB7, SXB9, SXE4, SXE8, SXQ4, SXU, VA2, VAA1, VAA8, VAC2, VAG2, VC2, VC2N, VCN2, VD2, VDE2, VEP9, VK2, VKB2, VKE4, VKX4, VM2, VN27, VNG1, VPE5, VPE9, VPX4, VPX9, VS49, VSD4, VSD7, VSD9, VTH4, VWC, VWC9, VWE, VWT4, VX8, VXB7, VXB9, VXE2, VXE6, VXE7, VXE8, VXE9, VXG, VXQ4



E-40-3

OTHER PARTS(MARK)

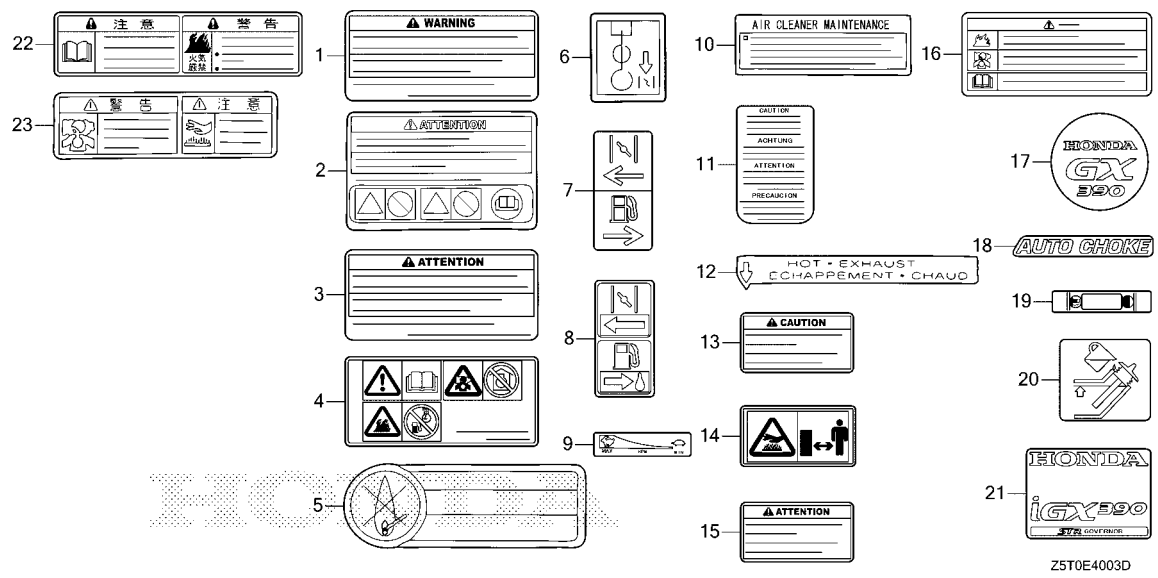

Z5T0E4003D

Ref. No.	Part No.	Description	Reqd. QTY					Serial No.	Parts catalogue code
			GX 390 UT1	GX 390 UT2	GX 390 RT1	GX 390 RT2	GX 390 UT2X		
3	87516-Z4H-801	MARK, OPERATOR CAUTION(FRENCH) (MADE IN THAI)	1	-	1	-	-	1619385 -----	HA2, LKE, LXE4, LXE8, LXQ4, LXU, PA2, PAE2, PXD8, PXE8, PXU, QA2, QA26, QAA2, QAA6, QAE2, QAE6, QAW, QDW9, QHB4, QK4, QKA4, QNB2, QNE2, QNE6, QNR2, QNR6, QTT, QWA2, QWA4, QWC4, QWT2, QXB7, QXB9, QXC4, QXC9, QXE4, QXE6, QXE8, QXER, QXH9, QXQ4, QXS4, QXU, QXUZ, SCK4, SHQ4, SM32, SMC1, SMD3, SME0, SME6, SNC, STC4, SWA4, SXE4, SXE8, SXQ4, SXU, VAA1, VAA8, VAC2, VAG2, VC2, VC2N, VCN2, VD2, VDE2, VEP9, VK2, VKB2, VKE4, VKX4, VM2, VN27, VNG1, VPE5, VPE9, VPX4, VPX9, VSD4, VSD7, VSD9, VTH4, VWC, VWC9, VWE, VWT4, VX8, VXB7, VXB9, VXE6, VXE7, VXE8, VXE9, VXG, VXQ4
			1	-	-	-	-	-----	QA4, QAE4, QME2, QXCU, QXS2, SHQ2, SMC2, SWA2, VPX2
			-	1	-	1	1	-----	ED6, EDD2, EDS6, EDT6, EZD2, EZDM, EZDS, EZDV, HA2, LKE, LX2, LXE4, LXE5, LXE8, LXQ4, LXU, PA2, PAE2, PKT, PXD8, PXE8, PXM8, PXU, QA2, QA26, QA4, QAA2, QAA6, QAE2, QAE4, QAE6, QAGN, QC1, QC2, QC3, QC4, QC5, QC6, QC9, QCDW, QCE2, QCWT, QDW9, QE, QHB4, QK4, QKA4, QMAH, QME0, QNB2, QNE2, QNE8, QNGN, QNR2, QNR6, QNRV, QTT, QWA2, QWA4, QWC, QWC4, QWT2, QXAC, QXB7, QXB9, QXC4, QXC6, QXC9, QXCU, QXE4, QXE6, QXE7, QXE8, QXE9, QXEM, QXER, QXQ4, QXS4, QXU, QXUM, QXUZ, QZA2, QZAV, QZC, QZD, QZDS, QZHW, QZME, QZN2, QZND, QZNH, QZNR, QZRL, QZRV, QZX9, QZXR, SC1, SCC, SCK4, SCM, SCM1, SCM2, SCM3, SDQ5, SHQ4, SHQ5, SHQ6, SM32, SMC1, SMD3, SME0, SME6, SMSC, SMX2, SMXC, SNC, STC4, SWA4, SXB7, SXBG, SXE4, SXE8, SXEM, SXQ4, SXU, SZEC, VA2, VAA1, VAG2, VC2, VCT, VCT2, VDE2, VEP9, VK2, VKB2, VKE4, VKER, VKX4, VKXR, VM2, VN27, VPE5, VPE9, VPP9, VPX4, VPX9, VSB9, VSD4, VSD7, VSD9, VWC, VWC9, VWE, VWS, VWS1, VWT4, VX8, VXB7, VXB9, VXE2, VXE7, VXE8, VXE9, VXG, VXQ4, VXT, VZC2, VZP9, VZS9, VZWE, VZX7, VZX8, VZXZ
	87516-Z4H-802	-	-	-	1	1	-----	SCMV, SE1C, SE2C, SX56, VCF, VXF



E-40-3

OTHER PARTS(MARK)

Ref. No.	Part No.	Description	Reqd. QTY					Serial No.	Parts catalogue code	
			GX 390 UT1	GX 390 UT2	GX 390 RT1	GX 390 RT2	GX 390 UT2X			
4	87519-24H-000	MARK, OPERATOR CAUTION (PICTOGRAPH)	1	-	-	-	-	-----	QME2, QXS2, SHQ2, SMC2, SWA2, VPX2	
			1	-	-	-	-	1619385	-----	HA2, LXE8, LXU, PA2, PAE2, PXD8, PXE8, PXU, QA2, QA26, QAA2, QAA6 QAE2, QAE6, QAW, QDW9, QNE2, QNE6, QNR2, QNR6, QTT, QWT2, QXC9, QXE8 QXE8, QXER, QXU, QXUZ, SXE8, SXU, VC2N, VM2, VXE6, VXE8, VXG ED6, EDD2, EDS6, EDT6, EZD2, EZDM, EZDS, EZDV, HA2, LFU, LX2, LXE8 LXU, PA2, PAE2, PKT, PXD8, PXE8, PXM8, PXU, QA2, QA26, QAA2, QAA6 QAE2, QAE6, QAGN, QC2, QC9, QCDW, QCE2, QCWT, QDW9, QMAH, QNB2, QNE2 QNE8, QNGN, QNR2, QNR6, QNRV, QTT, QWA2, QWC, QWT2, QXC6, QXC9, QXE6 QXE8, QXEM, QXER, QXU, QXUM, QXUZ, QZA2, QZAV, QZME, QZN2, QZND QZNH, QZNR, QZXR, SCC, SCM, SCM3, SDQ5, SMX2, SMXC, SXE8, SXU, VA2 VAA1, VAG2, VC2, VCT, VCT2, VDE2, VEP9, VK2, VKB2, VM2, VPE9, VPP9 VPX9, VWC, VWC9, VWE, VWS, VWS1, VX8, VXE2, VXE8, VXG, VXT, VZC2 VZP9, VZWE, VZX8, VZXZ
	87519-24H-010	-	-	-	-	-	1619385	-----	QNB2, QTT, QWA2, VAA1, VAA8, VAC2, VAG2, VC2, VCN2, VD2, VDE2, VEP9 VK2, VKB2, VPE9, VPX9, VWC, VWC9, VWE, VXG
5	87522-883-660	MARK, CAUTION (ENGLISH/FRENCH/SPANISH)	1	-	1	1	-	-----	SCMV, SXS6, VCF, VXF	
6	87528-898-620	MARK, CHOKE	1	-	1	1	-	-----	ED6, EDD2, EDS6, EDT6, PXM8, SXS6, VC2, VC2N, VCF, VCT, VCT2, VWC VWE, VXF, VXG, VXT, VZC2, VZWE	
7	87528-24M-000	MARK, CHOKE	-	1	-	-	-	-----	ED6, EDD2, EDS6, EDT6, SXS6, VC2, VC2N, VCF, VCT, VCT2, VEP9, VKE4 VKER, VKX4, VKXR, VPE5, VPE9, VPX2, VPX4, VPX9, VS49, VSD4, VTH4 VWC, VWE, VWS, VWS1, VXF, VXG, VXT	
	87528-25T-000	-	1	-	-	-	-----	QC4, QC5	
			-	1	-	-	-	-----	QXS4	
			-	1	-	-	-	3449538	-----	QWA4
			-	1	-	-	-	3456308	-----	QK4, SWA4
	87528-24M-000	-	1	-	-	-	3449539	-----	QWA4
			-	1	-	-	-	3456309	-----	QK4, SWA4
			-	-	-	-	1	-----	QC5, QK4, SWA4	
8	87528-ZH7-000	MARK, CHOKE(GRAY)	1	-	-	-	-	-----	QK4, QWA4, QXS2, QXS4, SWA2, SWA4	
9	87532-ZH7-000	MARK, THROTTLE INDICATION	1	-	-	-	-	-----	QXS2, SWA2	
			-	1	-	-	1	-----	QC4, QC5, QWA4, QXS4, SWA4	
10	87533-ZC0-630	MARK, AIR CLEANER(ENGLISH)	1	-	1	1	-	-----	ED6, EDD2, EDS6, EDT6, EZD2, EZDM, EZDS, EZDV, SXS6, VC2, VC2N, VCF VCT, VCT2, VEP9, VKE4, VKER, VKX4, VKXR, VPE5, VPE9, VPP9, VPX2 VPX4, VPX9, VS49, VSD4, VTH4, VWC, VWE, VWS, VWS1, VXF, VXG, VXT VZC2, VZP9, VZWE	
11	87534-ZE1-841	LABEL, AIR CLEANER CAUTION	1	-	-	-	-	-----	QWA4, QXS2, QXS4	
			-	1	-	-	-	1168122	-----	QWA4, QXS4
12	87539-898-620	MARK, EX. CAUTION (ENGLISH/FRENCH)	1	-	1	1	-	-----	ED6, EDD2, EDS6, EDT6, EZDM, EZDS, EZDV, SXS6, VC2, VC2N, VCF, VCT VCT2, VWC, VWE, VWS1, VXF, VXG, VXT, VZC2, VZWE	
13	87539-20J-000	MARK, EX. CAUTION(ENGLISH)	1	-	1	-	-	1675952	-----	LKE, LXE4, LXQ4, QHB4, QK4, QKA4, QWA4, QWC4, QXB7, QXB9, QXC4, QXE4 QXH9, QXQ4, QXS4, SCK4, SHQ4, SM32, SMC1, SMD3, SME0, SME6, SNC STC4, SWA4, SXE4, SXQ4, VN27, VNG1, VSD7, VSD9, VXB7, VXB9, VXE7 VXE9, VXQ4
			1	-	-	-	-	-----	QA4, QAE4, QXCU	
			-	1	-	1	1	-----	LFU, LKE, LXE4, LXE5, LXQ4, PXM8, QA4, QAE4, QAGN, QC1, QC3, QC4, QC5 QC6, QE, QHB4, QK4, QKA4, QMAH, QME0, QNB2, QNGN, QTT, QWA2, QWA4 QWC4, QXAC, QXB7, QXB9, QXC4, QXCU, QXE4, QXE7, QXE9, QXQ4, QXS4 QZC, QZD, QZDS, QZHW, QZRL, QZRV, QZX9, SC1, SCC, SCK4, SCM1, SDQ5 SE1C, SE2C, SHQ4, SHQ5, SHQ6, SM32, SMC1, SMD3, SME0, SME6, SMSC SNC, STC4, SWA4, SXB7, SXBG, SXE4, SXEM, SXQ4, SZEC, VAG2, VDE2, VK2 VKB2, VN27, VSB9, VSD7, VSD9, VWC9, VXB7, VXB9, VXE7, VXE9, VXQ4 VZS9, VZX7, VZXZ	



E-40-3

OTHER PARTS(MARK)

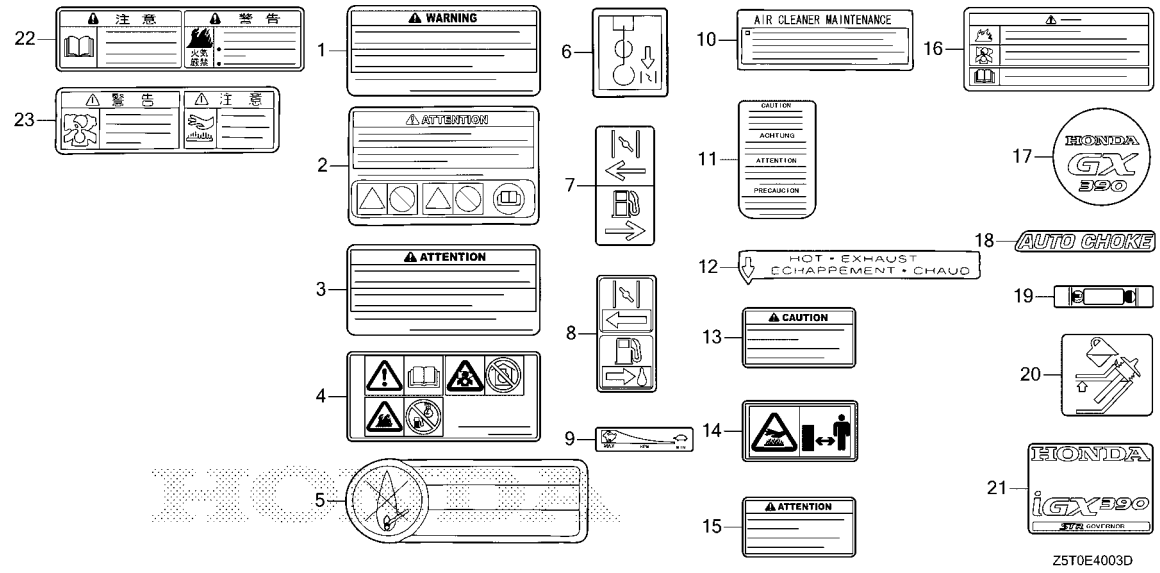

Z5T0E4003D

Ref. No.	Part No.	Description	Reqd. QTY					Serial No.	Parts catalogue code
			GX 390 UT1	GX 390 UT2	GX 390 RT1	GX 390 RT2	GX 390 UT2X		
14	87539-20J-800	MARK, EX. CAUTION(PICTOGRAPH)	1	-	1	-	-	1593576 -----	HA2, LXE8, LXU, PA2, PAE2, PXD8, PXE8, PXU, QA2, QA26, QAA2, QAA6, QAE2, QAE6, QAW, QDW9, QNB2, QNE2, QNE6, QNR2, QNR6, QTT, QWA2, QWT2, QXC9, QXE6, QXE8, QXER, QXU, QXUZ, SXE8, SXU, VAC2, VAG2, VCN2, VD2, VDE2, VK2, VKB2, VM2, VWC9, VX8, VXE6, VXE8
			1	-	-	1	-	-----	QAGN, QME2, QNGN, QXS2, SHQ2, SMC2, SWA2
			-	1	-	-	-	-----	HA2, LFU, LX2, LXE8, LXU, PA2, PAE2, PKT, PXD8, PXE8, PXU, QA2, QA26, QAA2, QAA6, QAE2, QAE6, QC2, QC9, QCDW, QCE2, QCWT, QDW9, QNE2, QNE8, QNR2, QNR6, QNRV, QWC, QWT2, QXC6, QXC9, QXE6, QXE8, QXEM, QXER, QXU, QXUM, QXUZ, QZA2, QZAV, QZME, QZN2, QZND, QZNH, QZNR, QZXR, SCC, SCM, SCM1, SCM3, SMSC, SMX2, SMXC, SXE8, SXU, VA2, VM2, VX8, VXE2, VZX8
			-	1	-	-	-	1008217 -----	VXE8
			-	-	-	-	1	-----	HA2, LFU, LX2, LXE8, LXU, PA2, PAE2, PKT, PXD8, PXE8, PXU, QA2, QAA2, QAE2, QC9, QCDW, QCE2, QCWT, QNE2, QNR2, QNRV, QWC, QXE6, QXE8, QXEM, QXER, QXU, QXUM, QXUZ, QZA2, QZAV, QZN2, QZNR, QZXR, SCC, SCM, SCM1, SCM3, SCMV, SMX2, VX8, VXE2, VXE8, VZX8



E-40-3

OTHER PARTS(MARK)

Ref. No.	Part No.	Description	Reqd. QTY					Serial No.	Parts catalogue code	
			GX 390 UT1	GX 390 UT2	GX 390 RT1	GX 390 RT2	GX 390 UT2X			
15	87539-Z0J-810	MARK, EX. CAUTION(FRENCH).....	1	-	-	-	-	-----	QA4, QAE4, QME2, QXCU, QXS2, SHQ2, SMC2, SWA2	
			1	-	-	-	-	1593576	-----	HA2, LKE, LXE4, LXE8, LXQ4, LXU, PA2, PAE2, PXD8, PXE8, PXU, QA2 QA26, QAA2, QAA6, QAE2, QAE6, QAW, QDW9, QKA4, QNE2, QNE6, QNR2 QNR6, QTT, QWA4, QWC4, QWT2, QXB7, QXB9, QXC4, QXC9, QXE4, QXE6 QXE8, QXER, QXH9, QXQ4, QXS4, QXU, QXUZ, SCK4, SHQ4, SM32, SMC1 SMD3, SME0, SME6, SNC, STC4, SWA4, SXE4, SXE8, SXQ4, SXU, VM2, VN27 VNG1, VPX9, VSD7, VSD9, VX8, VXB7, VXB9, VXE6, VXE7, VXE8, VXE9 VXQ4
			1	-	-	-	-	1618469	-----	QHB4, QK4
			-	1	-	1	1	-----	-----	HA2, LKE, LX2, LXE4, LXE5, LXE8, LXQ4, LXU, PA2, PAE2, PKT, PXD8 PXE8, PXM8, PXU, QA2, QA26, QA4, QAA2, QAA6, QAE2, QAE4, QAE6, QAGN QC1, QC2, QC3, QC4, QC5, QC6, QC9, QCDW, QCE2, QCWT, QDW9, QE, QHB4 QK4, QKA4, QMAH, QME0, QNB2, QNE2, QNE8, QNGN, QNR2, QNR6, QNRV, QTT QWA2, QWA4, QWC, QWC4, QWT2, QXAC, QXB7, QXB9, QXC4, QXC6, QXC9 QXCU, QXE4, QXE6, QXE7, QXE8, QXE9, QXEM, QXER, QXQ4, QXS4, QXU QXUM, QXUZ, QZA2, QZAV, QZC, QZD, QZDS, QZHW, QZME, QZN2, QZND, QZNH QZNR, QZRL, QZRV, QZX9, QZXR, SC1, SCC, SCK4, SCM, SCM1, SCM2, SCM3 SCMV, SDQ5, SE1C, SE2C, SHQ4, SHQ5, SHQ6, SM32, SMC1, SMD3, SME0 SME6, SMSC, SMX2, SMXC, SNC, STC4, SWA4, SXB7, SXBG, SXE4, SXE8 SXEM, SXQ4, SXU, SZEC, VA2, VAG2, VDE2, VK2, VKB2, VM2, VN27, VSB9 VSD7, VSD9, VWC9, VX8, VXB7, VXB9, VXE2, VXE7, VXE8, VXE9, VXQ4 VZS9, VZX7, VZX8, VZXZ
			-	-	1	-	-	1593576	-----	QNB2, QTT, QWA2, VAC2, VAG2, VCN2, VD2, VDE2, VK2, VKB2, VNG1, VWC9
16	87516-ZK6-800	MARK, OPERATOR CAUTION (CHINESE)	-	1	-	-	-	-----	LXE5, QC9, QXEM, QXUM, SCM, SCM1, SMSC, SMXC	
	87516-ZK6-801	-	1	-	-	-	1223356	-----	PXE8, PXU, QA2, QAA2, QXC9
	87516-ZK6-800	-	-	-	1	-	1296121	-----	SXS6
			-	-	-	1	-	1536308	-----	VWC, VWE
			-	-	-	1	-	-----	-----	EDS6, EDT6
			-	-	-	1	-	-----	-----	LXE5, PXE8, PXU, QA2, QAA2, QC9, QXEM, QXUM, SCM, SCM1
17	87521-Z5T-000	EMBLEM(HONDA GX390).....	-	-	-	1	-	-----	-----	VWS, VWS1
18	87528-Z2E-800	MARK, CHOKE.....	-	-	-	1	-	-----	-----	EZD2
19	87565-ZB4-A00	PLATE, FUEL INDICATION.....	-	-	-	1	-	-----	-----	ED6, EDD2, PXM8
20	87594-ZB4-A00	MARK, OIL CAUTION.....	-	-	1	1	-	-----	-----	VWC, VWE, VWS1
21	87602-ZBH-W00	MARK, SALES POINT.....	-	-	-	1	-	-----	-----	EZD2
22	87520-ZH8-000	MARK A, COMBINATION(JAPANESE)	-	1	-	-	1	-----	-----	LFU, QMAH, SCC, SE2C
23	87526-ZH8-000	MARK B, COMBINATION(JAPANESE)	-	1	-	-	1	-----	-----	LFU, QMAH, SCC, SE2C



E-40-4

OTHER PARTS(MUFFLER)(2)

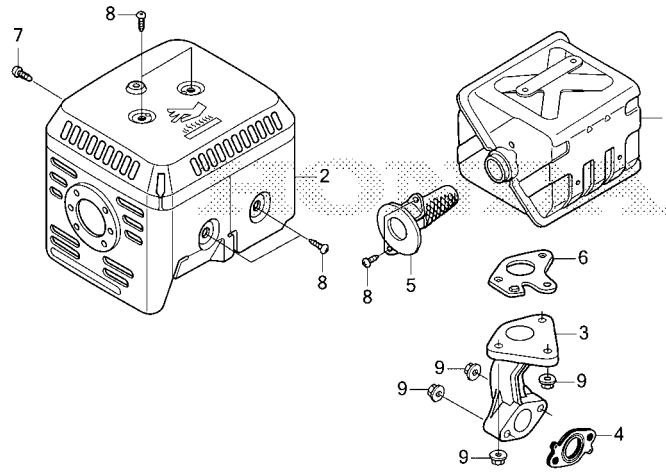

Z5T0E4004B

Ref. L.O.N. (Relative ref. Number) F.R.T.
No. Description

NO INFORMATION

Ref. No.	Part No.	Description	Reqd. QTY					Serial No.	Parts catalogue code
			GX 390 UT1	GX 390 UT2	GX 390 RT1	GX 390 RT2	GX 390 UT2X		
1	18310-Z5T-010	MUFFLER COMP.	-	1	-	-	1	-----	LFU
2	18320-Z5T-000	PROTECTOR COMP., MUFFLER.....	-	1	-	-	1	-----	LFU
3	18331-Z5T-000	PIPE, EX.	-	1	-	-	1	-----	LFU
4	18333-Z1C-901	GASKET, EX. PIPE.....	-	1	-	-	1	-----	LFU
5	18350-Z5T-800	ARRESTER COMP., SPARK.....	-	1	-	-	1	-----	LFU
6	18381-Z8S-801	GASKET, MUFFLER(ARRESTER) (THAI LEAKLESS)	-	1	-	-	1	-----	LFU
	18381-ZE2-W10	GASKET, MUFFLER(ARRESTER) (NIPPON LEAKLESS)	-	1	-	-	1	-----	LFU
7	90006-ZE2-000	SCREW, TAPPING, 6X10.....	-	1	-	-	1	-----	LFU
8	90050-ZE1-000	SCREW, TAPPING, 5X8.....	-	6	-	-	6	-----	LFU
9	94050-08000	NUT, FLANGE, 8MM.....	-	5	-	-	5	-----	LFU

EOP-1

GASKET KIT

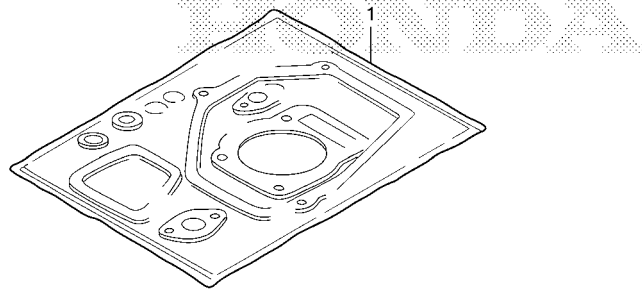

Z5T0X0100

Ref. No.	L.O.N.	(Relative ref. Number) Description	F.R.T.
----------	--------	---------------------------------------	--------

NO INFORMATION

Ref. No.	Part No.	Description	Reqd. QTY					Serial No.	Parts catalogue code
			GX 390 UT1	GX 390 UT2	GX 390 RT1	GX 390 RT2	GX 390 UT2X		
1	06111-ZF6-R81	GASKET KIT	(1)	-	(1)	-	-	----- LX2,QNR2,QNR6,VDE2,VM2	



PART NO. INDEX

Part Number	Page	Ref.	Part Number	Page	Ref.	Part Number	Page	Ref.	Part Number	Page	Ref.	Part Number	Page	Ref.
06000			12000-Z5T-Q40	72	17	13101-Z5T-800	97	2	14100-Z5T-911	107	21	15721-ZB4-000	63	13
			12000-Z5T-Q41	73	17	13101-ZF6-W00	95	2	14100-Z5T-920	107	21	15721-ZBH-W00	63	13
06111-ZF6-R81	273	1	12000-ZF6-416	66	1	13101-ZF6-W01	95	2	14100-Z5T-921	107	21			
06160-Z1C-305	153	56	12000-ZF6-417	66	1	13102-Z5T-000	95	2	14100-ZF6-W01	100	2	16000		
	164	49	12000-ZF6-435	66	1		96	2	14100-ZK6-870	100	2			
06160-Z1C-325	153	56	12200-Z1C-406	59	1		97	2	14100-ZK6-880	100	2	16010-Z1C-D21	146	1
			12200-ZF6-406	59	1	13102-Z5T-800	96	2	14410-Z1C-000	101	3	16010-ZA0-921	146	1
11000			12204-ZE2-306	60	2	13102-ZF6-W00	95	2	14410-ZK6-880	107	18		154	1
			12205-ZE2-305	60	3	13102-ZF6-W01	95	2	14431-ZE2-010	102	4	16010-ZE2-812	126	1
11300-Z1C-000	74	1	12209-ZE8-003	100	1	13103-Z5T-000	95	2	14441-ZE2-000	102	5		154	1
	75	1	12210-Z5T-406	59	1		96	2	14451-Z4M-000	102	6	16010-ZE3-701	146	1
11300-Z1C-010	75	1	12210-Z5T-416	59	1		97	2		103	6		154	1
11300-Z1C-600	74	1		60	1	13103-Z5T-800	96	2	14451-ZE1-013	102	6	16011-ZA0-931	126	2
	75	1	12216-ZE2-300	60	4	13103-ZF6-W00	95	2	14568-ZE1-000	103	7		146	2
11300-Z1C-601	74	1	12251-Z1C-801	61	5	13103-ZF6-W01	95	2	14711-Z5T-000	103	8		154	2
	75	1	12251-Z5T-003	61	5	13104-Z5T-000	95	2	14711-Z5T-900	103	8	16013-Z1C-003	127	3
11300-Z5T-W00	84	20	12251-ZF6-W00	61	5		96	2		104	8		146	3
11300-Z5T-W10	84	20	12310-Z5T-000	61	6	13104-Z5T-800	96	2	14711-ZE3-000	103	8		154	3
11300-Z8W-800	74	1	12310-ZE2-020	61	6	13104-ZF6-W00	95	2	14721-Z5T-000	104	9	16013-ZA0-931	127	3
	75	1	12310-ZE3-791	61	6	13104-ZF6-W01	95	2	14721-Z5T-800	104	9		146	3
11300-Z8W-801	74	1	12315-ZE3-840	63	13	13111-Z5T-000	97	3	14721-Z5T-900	104	9	16015-Z5T-901	127	4
	75	1	12357-Z5T-010	63	13	13111-ZF6-W00	97	3		104	9		154	4
11300-ZE3-614	85	1	12357-Z5T-020	63	13	13200-Z1C-000	97	4	14721-ZE3-000	104	9	16015-ZA0-931	146	4
11300-ZE3-615	85	1	12391-ZE2-020	61	7		97	4	14721-ZE3-000	104	9		163	40
11300-ZF6-W32	85	1				13200-Z1C-305	97	4	14751-Z1C-000	105	10	16015-ZE8-005	127	4
11300-ZF6-W33	85	1	13000				98	4	14771-Z8S-000	105	11	16016-Z1E-V21	146	5
11381-Z5T-000	75	2					98	4		105	11		147	5
	85	2	13010-Z1C-800	92	1	13200-Z1C-900	97	4	14771-ZE2-000	105	11		147	5
11381-ZE3-801	75	2	13010-Z5R-004	91	1		98	4	14773-Z8S-000	105	12	16016-ZDF-V01	127	5
	85	2		93	1		99	4	14773-ZE2-000	105	12		128	5
11500-Z8T-610	254	1	13010-Z5T-003	91	1	13200-ZE3-315	97	4	14775-ZE2-010	105	13		129	5
11500-Z8T-611	254	1		93	1	13310-ZF6-D42	90	13	14781-ZE2-000	105	14	16016-ZH7-W01	127	5
11500-Z8T-612	254	1	13011-Z1C-800	93	1	13310-ZF6-W11	87	1	14791-Z1D-000	105	15		128	5
11500-Z8T-640	254	1	13011-Z5R-004	91	1	13310-ZF6-W12	87	1		106	15		146	5
11500-ZE3-611	254	1		93	1	13310-ZF6-W21	87	2	14791-ZE2-010	105	15		147	5
11521-ZE2-800	254	2		94	1	13310-ZF6-W22	87	2		106	15		154	5
			13011-Z5T-003	91	1	13310-ZF6-W32	90	11	14791-ZK6-880	107	19	16016-ZH8-W01	146	5
12000				93	1	13310-ZF6-W41	87	3					154	5
				94	1	13310-ZF6-W42	87	3	15000			16024-124-760	147	6
12000-Z1C-405	66	1	13012-Z1C-800	93	1	13310-ZF6-W61	87	4	15510-ZE2-043	67	2		163	41
12000-Z1C-406	66	1	13012-Z5R-004	92	1	13310-ZF6-W62	87	4	15510-ZE2-053	67	2	16024-Z5T-901	129	6
12000-Z1C-407	66	1		93	1		88	4	15600-735-003	77	4		155	6
12000-Z5T-405	66	1		94	1	13310-ZF6-W71	88	5		84	19	16024-ZE1-811	129	6
	67	1	13012-Z5T-003	92	1	13310-ZF6-W72	88	5	15600-Z0T-820	76	3	16028-Z5T-901	129	7
12000-Z5T-406	66	1		93	1	13310-ZK6-020	88	5		77	3		155	7
12000-Z5T-407	66	1		94	1	13310-ZK6-602	87	1		84	18	16028-Z7E-E61	147	7
	67	1	13013-Z1C-800	93	1	13310-ZK6-672	87	3	15600-Z1C-000	85	3		155	7
12000-Z5T-408	66	1	13013-Z5R-004	92	1	13351-Z1C-900	88	6		84	19	16028-ZA0-931	147	7
12000-Z5T-415	66	1		93	1		89	6		84	19		155	7
	67	1		94	1	13351-ZE3-010	88	6	15600-ZG4-003	76	3	16028-ZE0-005	129	7
12000-Z5T-416	66	1	13013-Z5T-003	92	1		89	6		85	4	16044-Z5T-901	130	8
	67	1		93	1					84	18	16044-Z5T-W01	155	8
12000-Z5T-417	66	1		94	1	14000			15625-Z0T-800	77	5		156	8
	67	1		95	1					78	5	16044-Z5T-W11	155	8
12000-Z5T-418	66	1	13101-Z1C-900	96	2	14100-Z5T-810	100	2		85	5		156	8
	67	1		97	2		101	2		85	5		156	8
12000-Z5T-Q20	72	17	13101-Z5T-000	95	2	14100-Z5T-820	100	2	15625-ZE1-003	77	5	16044-Z8T-W01	156	8
	73	17		96	2		101	2		78	5	16044-ZBH-W11	155	8
12000-Z5T-Q21	73	17		97	2	14100-Z5T-910	107	21	15721-Z23-H60	63	13		156	8
												16100-ZE3-W20	130	8
												16045-Z5T-W01	156	9
												16100-Z1C-V01	130	9
												16100-Z1C-V51	130	9
												16100-Z5R-U71	147	8
												16100-Z5S-U31	147	8
												16100-Z5S-U32	147	8
												16100-Z5T-741	147	8
												16100-Z5T-781	131	9
												16100-Z5T-801	130	9
												16100-Z5T-811	131	9
												16100-Z5T-901	131	9
												16100-Z5T-911	131	9
												16100-Z5T-921	131	9
												16100-Z5T-922	131	9
												16100-Z5T-932	131	9
												16100-Z5T-P62	147	8
												16100-Z5T-P72	131	9
												16100-Z5T-P81	131	9
												16100-Z5T-P91	147	8
												16100-Z5T-U31	147	8
												16100-Z5T-U42	147	8
												16100-Z5T-U43	147	8
												16100-Z5T-U44	147	8
												16100-Z5T-U71	147	8
												16100-Z5T-U82	147	8
												16100-Z5T-U83	147	8
												16100-Z5T-U84	147	8
												16100-Z5T-U85	147	8
												16100-Z5T-U86	147	8
												16100-Z5T-W01	156	10
												16100-Z5T-W02	156	10
												16100-Z5T-W11	156	10
												16100-Z5T-WA1	131	9

PART NO. INDEX

Part Number	Page	Ref.	Part Number	Page	Ref.	Part Number	Page	Ref.	Part Number	Page	Ref.	Part Number	Page	Ref.	Part Number	Page	Ref.
16110-ZBH-W11	157	11		148	13	16500-Z5T-880	243	29	16582-889-U20	265	46	17000			17235-ZH9-N01	166	6
16110-ZBH-W12	157	11	16211-ZF6-000	135	14	16500-Z5T-890	243	29	16584-883-300	239	13				17236-899-000	170	7
16110-ZBH-W13	157	11		148	13	16500-Z5T-930	243	24	16588-Z5T-000	243	32	17210-Z1C-781	178	1	17238-ZBH-W00	177	9
16110-ZBH-WD1	157	11	16211-ZF6-D40	143	28	16500-Z5T-940	235	5	16590-ZE2-812	143	30	17210-Z5T-W00	172	1	17238-ZE2-310	167	7
	158	11		148	13	16500-Z5T-950	235	5	16592-883-310	239	14	17210-ZE3-010	165	2		168	7
16111-Z1C-H22	158	12	16212-Z5T-000	137	17		236	5	16594-883-010	144	31		168	2		173	6
16111-Z5K-W21	158	12		153	54	16500-Z5T-P90	243	24		243	25		172	1		178	6
16111-Z5T-W01	158	12		160	25	16500-Z5T-U40	243	31	16599-ZG1-M10	239	15	17211-899-000	170	1	17238-ZE7-710	177	10
16112-Z5T-W01	158	13	16220-ZA0-702	135	15	16500-ZE2-703	263	1	16610-ZE1-000	137	18		176	1	17238-ZG9-M00	177	9
16113-Z5T-W01	159	14		153	53	16501-Z5T-306	243	31	16610-ZE1-810	145	41	17211-ZBH-W00	176	1	17239-ZE1-000	167	8
16115-Z5T-W01	159	15		160	26	16501-Z5T-307	236	6	16611-ZE2-711	149	26	17212-Z5R-000	170	2		173	7
16116-Z5T-W01	159	16	16221-Z5T-000	136	16	16510-ZE3-000	78	6	16611-ZE3-D21	149	26	17212-ZB4-003	170	2		219	17
16117-Z5T-W01	159	17		148	14		85	6	16612-Z5T-W01	160	28	17218-Z1C-780	178	2	17239-ZE3-840	168	8
16118-Z5T-W01	159	18		160	27	16511-ZE8-000	83	15	16613-893-000	149	27	17218-ZE3-000	165	3		178	7
16119-Z5T-W01	159	19	16221-Z8T-000	160	27		86	16	16615-893-000	149	28		168	3	17252-899-000	170	8
16124-Z5T-W01	159	20	16221-Z8T-800	160	27	16512-ZE3-000	83	16	16615-ZE2-810	144	32		172	2	17316-611-000	65	16
16124-ZE0-005	132	10	16221-ZF6-800	135	16		86	17	16617-890-010	145	42	17219-ZE3-840	168	4	17367-413-690	170	9
	147	9		148	14	16513-ZE2-000	84	17	16646-Z5T-W01	160	29	17220-Z23-H60	176	2	17410-Z1C-780	178	8
16141-Z0S-003	145	40	16223-ZE3-W00	136	17		86	18	16648-Z5T-W01	160	30	17220-Z23-S30	176	2	17410-Z5T-020	174	8
	163	47		148	15	16531-Z0A-000	79	7	16731-ZE2-003	120	1	17220-Z5R-000	170	3	17410-Z5T-W00	174	8
16148-141-881	147	10	16230-ZE3-701	148	16		85	7	16755-Z5T-W00	223	1	17220-ZB4-003	170	3	17410-ZE3-840	168	9
16166-Z1C-D21	159	21	16230-ZE3-702	149	16	16541-ZE3-010	67	3	16854-ZH8-000	194	1	17220-ZBH-W00	176	2	17410-ZE3-841	168	9
16166-Z5T-781	133	11		163	43	16550-ZE3-700	243	28		196	1	17222-Z23-F10	176	3	17410-ZH9-N00	167	9
16166-Z5T-901	132	11	16260-ZE2-723	149	17	16551-ZE3-000	233	1		208	1	17222-Z23-H60	176	3	17417-Z5T-000	174	9
	133	11	16260-ZE3-D21	149	17	16555-ZE3-000	233	2		262	5	17222-ZC2-000	170	4		178	9
16166-Z5T-931	133	11	16260-ZE3-D22	149	17	16561-Z1C-830	234	3	16910-GB2-005	196	2	17223-Z23-000	176	4	17470-ZE3-842	168	10
16166-Z5T-U41	147	11	16260-ZF6-U70	149	17	16561-ZBH-000	235	3	16910-Z4E-S21	196	2	17223-Z23-H60	176	5	17475-ZE3-841	168	11
	148	11	16261-ZE2-702	149	18	16561-ZE3-000	234	3	16910-ZBH-821	196	2	17223-Z23-S30	176	5	17476-ZE3-841	168	12
16166-Z5T-W01	159	21	16262-ZE2-711	149	19	16561-ZE3-710	234	3	16910-ZE8-015	196	2		177	5	17500-Z5T-810ZB	208	3
16166-Z5T-W02	159	21	16263-ZA0-000	149	20		235	3	16950-ZB4-015	206	2	17223-ZBH-000	176	5	17500-Z5T-810ZC	208	3
16166-Z5T-W11	159	21	16264-ZE2-701	149	21	16561-ZF6-T21	234	3		262	6		177	5	17500-Z5T-811ZB	208	3
16166-Z5T-WA1	133	11	16265-ZE2-721	149	22		235	3	16952-ZB4-005	206	3	17223-ZBH-W00	176	5	17500-Z5T-811ZC	208	3
16166-Z5T-WC1	132	11	16268-893-000	244	1	16561-ZF6-W32	234	3		262	7	17223-ZBH-W01	176	5	17500-ZE3-813ZC	203	20
	133	11	16268-ZE2-721	149	23	16561-ZK6-D70	234	3	16953-ZE1-812	137	19		177	5	17505-ZB2-003	206	7
16166-Z5T-WE1	147	11	16269-ZA0-800	149	24	16562-ZE2-700	235	4		160	31	17228-Z5T-000	149	24	17505-ZE2-013	204	21
	148	11		153	55	16562-ZE3-000	235	4	16954-ZE1-812	137	20	17229-Z23-H60	177	6	17510-Z5T-000ZA	197	4
16166-Z5T-WF1	148	11	16271-ZE2-010	165	1	16562-ZE3-700	235	4		161	32	17229-ZBH-W00	177	6	17510-Z5T-000ZB	197	4
16166-Z5T-WG1	159	21		168	1	16570-ZE3-700	243	29	16955-ZE1-010	195	12	17230-Z1C-780	178	3	17510-Z5T-800ZA	197	4
16166-ZBH-W11	159	21	16400-ZE2-703	149	25	16570-ZE3-721	236	6		197	3	17230-ZE3-841	168	5	17510-Z5T-800ZB	197	4
16166-ZF6-005	147	11	16400-ZE2-704	149	25	16570-ZE3-W00	235	5		208	2	17231-899-000	170	5	17510-ZB4-000ZA	206	8
16166-ZF6-V00	132	11	16500-Z1C-R60	243	24	16570-ZE3-W10	243	24	16956-ZE1-811	138	21	17231-Z23-H60	177	7	17510-ZB4-000ZC	206	8
16166-ZF6-W10	132	11	16500-Z5T-000	235	5	16570-ZE3-W20	235	5		161	33	17231-Z5T-000	173	3	17510-ZC2-000ZJ	206	8
16166-ZF6-W20	132	11	16500-Z5T-305	235	5	16570-ZE3-W30	235	5	16957-ZE1-812	138	22	17231-ZBH-000	177	7	17510-ZE3-020ZA	262	2
16172-ZE3-W10	134	12	16500-Z5T-306	243	24	16570-ZE3-W40	243	24		161	34	17231-ZBH-W01	177	7	17510-ZE3-020ZB	262	2
	148	12	16500-Z5T-307	235	5	16570-ZK3-720	235	5	16958-397-771	206	4	17231-ZE3-W01	166	4	17510-ZE3-030ZA	197	4
16173-001-004	135	13	16500-Z5T-308	235	5	16570-ZK3-870	235	5		262	8	17232-891-000	166	5		262	2
	159	22	16500-Z5T-309	235	5	16570-ZK3-D21	236	6	16959-471-831	206	5		168	6	17510-ZE3-030ZB	197	4
	206	1	16500-Z5T-406	243	24	16571-Z1C-R60	243	37		262	9		173	4		262	2
	262	4	16500-Z5T-407	235	5	16571-ZE3-W00	236	7	16959-Z5T-901	144	39		178	4	17510-ZE3-030ZE	197	4
16176-Z2G-D51	163	42	16500-Z5T-408	243	29	16571-ZE3-W10	236	7		161	35	17232-898-000	171	12	17510-ZE3-801ZA	197	4
16178-ZJ0-911	159	23	16500-Z5T-409	243	29	16574-ZE1-000	237	8	16960-YA0-015	209	13	17233-896-701	179	1	17510-ZE3-801ZB	197	4
	164	48	16500-Z5T-800	243	24	16575-ZE2-W00	237	9	16967-GA6-671	206	6		193	17	17510-ZE3-801ZC	197	4
16199-ZA0-930	153	50	16500-Z5T-810	235	5	16576-891-000	143	29		262	10	17233-Z1C-780	178	5	17510-ZK6-881ZA	197	4
16210-ZBH-700	144	38		236	5		237	10	16967-ZE0-811	139	23	17233-Z23-H60	177	8	17510-ZK6-881ZB	197	4
16211-Z5T-000	135	14	16500-Z5T-830	243	24	16578-ZE1-000	237	11		161	36	17233-ZBH-W00	177	8	17510-ZK6-881ZC	197	4
	148	13	16500-Z5T-840	235	5	16580-Z5T-000	238	12	16981-ZE2-P50	237	11	17235-899-000	170	6	17532-ZK6-880	197	5
16211-Z5T-W00	160	24	16500-Z5T-850	235	5	16580-Z5T-850	238	12		243	36	17235-Z5R-800	166	6	17532-ZK6-881	197	5
16211-Z8T-W00	160	24	16500-Z5T-860	243	31	16580-Z5T-920	238	12				17235-Z5T-000	173	5		198	5
16211-ZBH-700	143	28	16500-Z5T-870	236	6	16581-ZE3-W00	238	12				17235-Z5T-800	173	5	17534-ZK6-880	198	6



PART NO. INDEX

Part Number	Page	Ref.	Part Number	Page	Ref.	Part Number	Page	Ref.	Part Number	Page	Ref.	Part Number	Page	Ref.	Part Number	Page	Ref.
17534-ZK6-881	198	6	18310-Z8T-000	192	1				22000			28443-ZE2-W01	113	7	31110-Z1C-W00	212	14
17536-ZK6-880	198	7	18310-Z8T-010	192	1	18355-ZB4-630	190	8					119	8	31110-Z5T-000	211	4
17620-899-013	206	9	18310-Z8W-V60	190	1	18355-ZE2-W00	183	8	22103-ZE3-610	254	3	28444-ZE2-W01	113	8	31110-Z5T-810	211	9
17620-899-800	206	9	18310-Z8W-V61	190	1	18355-ZE3-010	192	8	22103-ZE3-640	254	3		119	9	31110-Z5T-820	211	5
17620-Z0T-305	198	8	18310-Z8W-V62	190	1	18381-Z1C-801	183	10				28450-ZE3-W11	211	2	31110-Z5T-830	212	12
17620-Z0T-813	194	2	18310-ZB8-003	266	1		184	10	23000			28451-ZE3-W01	211	3	31110-Z5T-840	212	10
17620-Z4H-010	195	10	18310-ZB8-013	266	1		192	9				28461-Z5T-003	116	13	31110-Z5T-860	212	10
	201	18	18310-ZD1-E32	191	12	18381-Z8S-801	183	9	23220-ZE3-610	254	4		117	13	31110-Z5T-W00	212	11
17620-Z4H-020	195	10	18310-ZE2-U91	191	12		192	10	23220-ZE3-640	254	4		119	10	31110-Z5T-W41	212	13
	201	18	18310-ZE2-V61	190	1		272	6	23411-Z1C-000	254	3	28461-Z5T-305	116	13	31200-Z5T-W01	231	3
	202	18	18310-ZE2-W61	179	2	18381-ZE2-800	183	10	23710-ZE3-610	254	5		119	10	31203-PH9-004	231	4
	208	4	18310-ZK6-880	179	2	18381-ZE2-801	183	10	23710-ZE3-640	254	5	28461-ZE2-W02	113	9	31204-Z2E-003	231	5
17620-Z4H-030	202	18	18320-Z5T-000	187	34	18381-ZE2-W10	183	9				28461-ZE2-W03	114	9	31204-ZA0-003	226	1
	208	4		272	2		192	10	28000			28462-Z5T-N51	114	10	31206-ZE3-003	226	2
17620-Z4H-900	201	18	18320-Z5T-800	187	34		272	6				28462-ZE3-W01	114	10	31207-ZE3-003	226	3
	202	18	18320-ZC2-000	190	2	18430-ZF6-W50	187	32	28400-Z5T-003ZA	109	1		119	11	31207-ZE9-H01	231	6
	208	4	18320-ZE2-W61	180	3		192	11	28400-Z5T-003ZB	109	1	28463-Z5T-003	117	14	31208-Z5T-W00	231	7
17620-Z4H-910	201	18	18320-ZE2-W62	180	3	18433-Z5T-000	184	11	28400-Z5T-003ZC	109	1		119	12	31208-ZE3-003	226	3
	202	18	18320-ZE3-H01	192	2		193	18	28400-Z5T-013ZA	109	1	28463-Z5T-013	117	14		227	3
	203	18	18320-ZF6-W02	180	3	18434-Z5T-000	184	12					119	12	31209-PH9-004	231	8
	208	4	18323-Z5T-W41	180	4		193	19	28400-Z5T-013ZB	109	1	28465-Z5T-W01	119	13	31210-PH9-004	231	9
17620-Z4H-911	203	18		181	4	18436-ZH8-W41	184	13							31210-ZE3-013	227	4
	208	4	18323-ZE3-W40	180	4		193	20	28400-Z5T-305ZA	109	1	30000			31210-ZE3-023	227	4
17620-Z4H-912	201	18	18325-ZB4-000	190	3	18437-Z5T-000	189	40	28400-Z5T-305ZB	109	1				31210-ZE3-033	227	4
17620-Z4H-920	203	18	18325-ZE3-H00	192	3		193	35	28400-Z5T-306ZA	118	1	30201-PH9-004	231	1	31211-PH9-004	231	10
	208	4	18329-ZB4-000	190	4	18466-ZH8-W40	185	16	28400-Z5T-306ZB	118	1	30202-PZ1-003	231	2	31211-ZE2-003	227	5
17630-Z1C-003	204	21	18330-ZB8-003	266	2		193	23	28400-Z5T-N51ZA	109	1	30421-Z5T-W00	124	4	31212-PH9-004	231	11
17630-Z5T-003	208	5	18330-ZE2-000	192	4							30500-Z1C-013	213	1	31212-ZE3-003	227	6
17630-Z8V-003	206	7	18330-ZE2-W00	181	5	19000			28400-Z5T-N51ZB	109	1	30500-Z1C-023	213	1	31213-P64-N01	231	12
17631-899-000	206	10	18330-ZE3-700	190	5							30500-Z5T-003	221	1	31213-ZE2-003	227	7
17631-Z0T-801	194	3	18330-ZE3-710	190	5	19511-ZE3-000	210	1	28400-Z5T-W02ZA	118	1	30500-Z5T-004	219	28	31214-PH9-004	231	13
	203	19	18331-Z5T-000	181	5	19511-ZK6-880	210	1	28400-Z5T-W02ZB	118	1		221	11	31215-ZE2-003	228	8
	208	6		272	3	19512-ZE2-000	211	8	28400-Z5T-W03ZA	118	1	30500-Z5T-004	220	28	31217-Z0A-003	232	14
17631-Z0T-812	198	9	18331-ZE3-810	181	6	19526-ZE3-H60	265	54	28400-Z5T-W03ZB	118	1		222	11	31218-PH9-004	232	15
17631-Z1T-800	203	19	18331-ZE3-811	181	6	19610-Z5T-000ZA	121	2	28400-ZE3-W01ZB	108	1	30500-Z5T-801	219	28	31218-ZE3-003	228	9
	208	6		192	5	19610-Z5T-000ZB	121	2					222	11	31219-Z5T-W00	232	16
17631-Z4H-800	194	3	18333-Z1C-801	187	31	19610-Z5T-800ZA	121	2	28400-ZE3-W01ZD	108	1	30500-Z5T-831	220	28	31219-ZE2-003	228	10
	203	19	18333-Z1C-901	181	7	19610-Z5T-800ZC	121	2	28400-ZE3-W01ZH	108	1	30561-ZB4-000	264	17	31219-ZE3-003	230	21
	208	7		182	7	19610-Z5T-810ZA	121	2				30595-Z5T-W01	215	5	31220-PH9-004	232	17
17670-899-000	206	11		190	7	19610-Z5T-810ZB	121	2	28400-ZE3-W01ZP	108	1	30596-Z5T-W00	219	18	31222-ZE3-791	228	11
17672-899-000	206	11		192	6	19610-Z5T-W00ZA	124	1	28400-ZE3-W02ZB	108	1		222	12	31223-PA0-006	232	18
17672-Z4H-000	195	11		265	59	19610-Z5T-W00ZB	124	1	28400-ZE3-W02ZH	108	1	30700-Z1C-811	213	2	31231-PH9-004	232	19
	204	22		272	4	19610-ZE3-010ZB	120	2	28400-ZE3-W02ZP	108	1		214	2	31231-ZE2-003	229	12
	208	7		190	6	19610-ZE3-010ZG	120	2	28410-Z5T-W02ZA	118	2		221	2	31232-ZE3-003	229	13
17672-ZE2-W01	194	4	18333-ZB4-800	190	6	19610-ZE3-010ZL	120	2	28410-Z5T-W02ZB	118	2	30700-Z1C-812	221	2	31233-PH9-004	232	20
17701-Z5S-U32	204	23	18333-ZB4-801	190	6	19610-ZE3-W02ZB	121	2	28410-ZE3-W01ZB	111	2	30700-Z1C-813	213	2	31233-ZE2-003	229	14
17701-Z5S-U33	204	23		265	60	19610-ZE3-W02ZD	121	2	28410-ZE3-W01ZE	111	2		214	2	31510-Z5T-W21	217	12
17701-Z5S-U34	204	23	18333-ZB7-800	266	3	19610-ZE3-W02ZE	121	2	28410-ZE3-W01ZH	111	2		215	2	31510-ZE1-811	217	12
17850-ZD1-E30	244	2	18333-ZE3-800	187	31	19610-ZE3-W02ZF	120	2	28410-ZE3-W01ZP	110	2		221	2	31510-ZE3-003	217	12
			18000	181	7	19619-ZL8-300	124	2				30700-ZF5-013	217	11	31511-Z5T-W00	219	19
				182	7		189	38	28411-Z5T-W01	118	3				31511-Z5T-W10	222	13
18205-Z5T-000	180	4		190	7		193	33	28421-Z5T-W01	118	4	31000			31511-ZE2-W00	221	3
18301-ZE2-V60	264	16		192	6	19620-Z5T-W10	243	31	28421-ZE3-W01	111	3				31511-ZE3-000	215	3
18310-Z1C-840	191	12		266	6	19620-ZE3-811	122	9	28422-ZE2-W01	111	4	31100-ZE3-701	211	4	31512-Z5T-W00	219	20
18310-Z1C-841	191	12	18333-ZK6-Y00	187	31	19630-Z5T-W00	243	34				31100-ZE3-712	211	4		222	14
18310-Z1C-842	191	12	18336-ZE3-000	187	35	19631-Z5T-000	121	3	28441-ZE2-W01	112	5	31100-ZE3-722	211	5	31512-ZE2-000	215	4
18310-Z5T-010	179	2		192	7		124	3				31100-ZE3-U10	211	4		221	4
	272	1	18338-ZE2-V60	191	16	19631-ZE3-W00	121	3	28442-ZE2-W01	113	6	31100-ZE3-W01	211	4	31600-ZE2-861	250	26
18310-Z5T-V90	266	1	18350-Z5T-800	188	36	19632-ZBH-W00	243	35				31100-ZE3-W21	211	5		263	2

PART NO. INDEX

Part Number	Page	Ref.	Part Number	Page	Ref.	Part Number	Page	Ref.	Part Number	Page	Ref.	Part Number	Page	Ref.	
31610-Z5R-821ZA	245	1		219	15	34750-Z5T-V72	224	5	35480-ZF6-003	72	16	81000			
31610-Z5R-821ZB	245	1		221	10	34750-Z5T-V81	224	5				87533-ZC0-630	269	10	
31610-Z5S-802ZA	245	1	32110-Z5K-820	218	15		225	5	36000			87534-ZE1-841	259	7	
31610-Z5S-802ZB	245	1		222	16	34750-Z5T-V91	224	5				87535-ZE1-841	259	8	
31610-Z5S-821ZA	245	1	32110-Z5T-000	218	15	34750-Z5T-W11	224	5	36100-ZF6-P82	121	4	87000			
31610-Z5S-821ZB	245	1	32110-Z5T-800	218	15	34750-Z5T-W22	224	5	36101-ZE2-701	215	6		87539-898-620	269	12
31610-Z5T-801ZA	245	1	32110-Z5T-810	218	15	34750-Z5T-W23	224	5		221	6	87117-Z2E-800	253	13	
31610-Z5T-802ZA	245	1		221	10		225	5	36101-ZE3-800	215	6		265	35	
31610-Z5T-802ZB	245	1	32110-Z5T-U10	223	2	34750-Z5T-W32	225	5	36103-ZE1-000	121	5	87117-Z5T-W00	265	36	
31610-Z5T-802ZC	245	1	32110-Z5T-W00	223	2	34750-Z5T-W41	224	5	36106-892-003	264	21	87501-Z5T-W00	253	14	
31610-Z5T-811ZA	246	1	32110-Z5T-W01	223	2	34750-Z5T-W42	224	5	36110-ZB4-702	264	22	87516-Z4H-000	256	1	
31610-Z5T-811ZB	246	1	32110-Z5T-W11	223	2		225	5	36135-ZF6-D41	149	29		257	1	
31610-Z5T-821ZA	245	1	32110-Z5T-W20	223	2	34750-Z5T-W61	224	5	36160-ZB4-013	244	3	87516-Z4H-010	256	1	
31610-Z5T-821ZB	245	1	32110-Z5T-W21	223	2	34750-Z5T-W62	224	5	36170-ZB4-013	150	30		257	1	
31610-Z5T-831ZA	246	1	32110-Z5T-W80	223	2		225	5					260	22	
31610-Z5T-831ZB	246	1	32110-Z5T-W81	223	2	34750-Z5T-W71	224	5	37000				261	32	
31610-Z5T-841ZA	246	1	32110-Z5T-W90	223	2	34750-Z5T-W72	224	5					267	1	
31610-Z5T-841ZB	246	1	32110-ZBH-W00	223	2		225	5	37150-Z5T-W01	253	11	87516-Z4H-020	260	22	
31610-Z5T-W00	252	1	32110-ZBH-W11	223	2	34750-Z5T-W82	225	5					261	32	
31610-Z5T-W10	252	1	32110-ZBH-W30	223	2	34750-Z5T-W91	224	5	38000				267	1	
31610-Z5T-W40	252	1	32110-ZE2-860	250	29	34750-Z5T-W92	225	5					267	2	
31612-ZE2-003	246	2		263	5	34750-ZBH-W51	224	5	38216-Z2E-003	253	12	87516-Z4H-800	267	2	
31614-Z5T-W00	252	2	32110-ZE2-W00	250	28							87516-Z4H-801	268	3	
31614-Z5T-W10	252	2		265	56	35000			38220-ZE1-000	264	23	87516-Z4H-802	268	3	
31614-ZE2-003	246	3	32111-Z5T-W00	219	22				38220-ZE2-R70	264	23	87516-Z4H-810	256	1	
31615-ZE3-003ZA	247	4	32115-Z5T-W00	219	23	35100-766-013	265	43	38240-VA3-900	248	12	87516-ZH7-810	256	1	
31615-ZE3-003ZD	247	4		222	17	35100-768-S01	265	43	38240-ZE2-840	248	12		257	1	
31615-ZE3-003ZE	247	4	32127-738-700	247	6	35100-Z5T-811	247	10	38250-898-000	250	31	87516-ZK6-800	271	16	
31620-ZG5-033	250	27		263	6		263	8	38250-ZA8-701	248	13	87516-ZK6-801	271	16	
	265	55		7		35100-Z5T-821	247	10	38251-898-000	251	32	87519-Z4H-000	256	1	
31630-Z1C-003	221	5	32130-ZE1-000	264	18		263	8	38252-898-000	251	33		257	1	
31630-Z5T-W01	217	12	32197-ZE1-003	247	7	35100-Z5T-831	248	10	38253-898-000	251	34		260	24	
31630-Z5T-W11	217	12	32197-ZH8-003	122	8	35100-Z5T-841	247	10	38254-898-000	251	35		261	33	
31630-Z5T-W21	222	15	32343-892-003	264	19	35100-Z5T-W01	252	8					269	4	
31630-Z5T-W31	222	15	32346-Z5T-W00	252	6	35100-Z5T-W11	252	8	39000			87519-Z4H-010	261	33	
31630-ZE1-013	215	5	32346-Z5T-W10	252	6	35100-Z5T-W21	252	8					269	4	
31630-ZE2-842	215	5	32612-Z5T-W00	252	7	35100-Z5T-W41	252	8	39700-Z5T-W01	253	28	87520-ZH8-000	271	22	
31630-ZE2-861	217	13	32823-ZV5-003	223	3	35100-Z5T-W82	263	8				87521-Z5T-000	259	14	
31630-ZE2-W01	221	5	32824-ZV5-003	224	4	35100-ZB4-023	264	20					271	17	
31630-ZF5-801	215	5		253	27	35100-ZE2-023	247	10	50000			87521-ZF6-W03	257	3	
31700-124-008	247	5	32902-892-003	247	8	35100-ZE2-033	247	10				87521-ZF6-W04	259	14	
	263	3					263	8	50319-ZB2-000	206	12	87522-883-660	269	5	
31710-ZS9-A02	263	4	34000			35100-ZE2-843	247	10				87526-ZH8-000	271	23	
31711-Z5T-W00	252	3					263	8	53000			87528-898-620	269	6	
31712-Z5T-W00	252	4	34150-ZH7-003	67	4	35100-ZE2-862	247	10				87528-Z2E-800	260	26	
31713-Z5T-W01	252	5		247	9	35100-ZE2-W01	247	10	53149-964-003	150	31		261	31	
31750-Z0A-811	253	25	34150-ZH7-013	67	4	35110-736-612	265	44					271	18	
31750-Z2E-803	253	25		68	4	35110-Z5T-W01	252	9	68000			87528-Z4M-000	261	34	
				247	9		263	9					269	7	
32000			34750-Z5T-P11	224	5	35110-Z5T-W11	252	10	68325-899-000	264	24	87528-Z5T-000	258	4	
			34750-Z5T-U11	224	5		265	33	68325-ZB4-000	264	25		269	7	
32105-ZJ1-800	253	26	34750-Z5T-U12	225	5	35111-880-013	248	11	68325-ZC2-000	265	25	87528-Z5T-W00	261	36	
32106-Z5T-W00	253	26	34750-Z5T-U21	224	5		263	9				87528-ZH7-000	258	4	
32110-Z5K-000	218	15	34750-Z5T-U22	225	5	35115-768-S01	265	45	76000				269	8	
			34750-Z5T-U41	224	5	35120-Z0D-V81	123	11				87529-Z4S-820	248	14	
32110-Z5K-800	218	15	34750-Z5T-V21	224	5	35120-Z5T-003	123	12	76122-952-000	265	26	87529-Z4T-840	248	14	
			34750-Z5T-V41	224	5	35120-Z5T-W01	125	12				87531-Z5T-W00	260	27	
			34750-Z5T-V51	224	5	35124-Z5T-000	125	13				87532-ZH7-000	259	5	
32110-Z5K-810	218	15	34750-Z5T-V61	224	5	35480-Z5T-W01	73	18					269	9	
												90009-Z5T-W00	175	10	



PART NO. INDEX

Part Number	Page	Ref.	Part Number	Page	Ref.	Part Number	Page	Ref.	Part Number	Page	Ref.	Part Number	Page	Ref.	Part Number	Page	Ref.
90012-888-000	216	8	90131-ZE1-000	265	57	90741-ZE2-000	211	7	91424-Z5S-804	199	13	93500-05032-0A	242	21	94301-08140	254	8
	217	8	90131-ZE3-790	263	10	90745-ZE2-600	89	9	91424-Z5T-003	163	45	93500-05035-0A	243	30	94301-12200	62	12
		14	90142-MB0-000	169	14		255	11		194	6	93500-05045-0A	242	22	94305-20122	139	25
	221	7	90201-Z5T-W01	119	15	90802-Z6L-000	177	12		199	14	93600-05010-0A	204	24		145	45
	222	18	90201-ZE3-790	211	6	90851-898-000	206	14		200	14		207	17	94540-02010	151	42
90012-ZE0-010	106	16	90201-ZE3-V00	211	6	90854-ZB2-000	206	15		208	9	93891-04008-08	253	20	94540-04010	151	43
90013-883-000	68	5	90202-Z1T-000	241	19	90854-ZB3-000	177	13	91424-Z5T-013	195	6		30	94540-07010	151	44	
	122	7	90202-Z2E-000	175	11		198	11		199	14	93891-04010-08	253	21			
	125	9	90203-ZA0-800	167	11		265	52		200	14	93891-04012-08	253	29	95000		
	185	18	90206-ZE1-000	107	17					201	14	93891-04020-07	225	7			
	216	7	90300-Z4M-800	178	11	91000				209	9	93891-06020-07	187	27	95001-35025-40	144	36
	221	8	90301-782-000	186	24				91424-Z9K-811	209	14		193	29	95001-45210-40	153	51
	222	19		193	26	91001-ZF6-003	89	10	91424-Z9K-812	209	14	93892-05012-18	150	39	95001-45235-40	194	6
	240	16	90302-KF9-900	186	25	91001-ZF6-013	89	10	91424-Z9K-832	200	14		163	44	95001-45300-40	153	51
	244	4		193	27		90	10	91424-ZBC-811	199	13	93892-05032-18	229	18	95002-02070	151	45
	249	15	90325-044-000	167	12	91004-KZR-602	71	15		209	15	93893-04020-08	253	22	95002-02080	153	52
	253	16		169	15		82	13	91424-ZBC-812	199	13	93893-05016-00	144	35		195	7
	265	27		175	12		85	13		209	15	93901-12220	125	16		265	49
90014-Z5T-000	61	8		178	12	91006-MT3-003	254	10	91424-ZBG-V41	207	19	93913-24310	253	23	95002-02130	265	50
90014-ZE2-000	61	8	90380-MA6-010	249	16	91009-KJ1-003	85	10	91424-ZBG-V42	207	19	93913-25580	125	11	95002-40800-08	163	46
90014-ZE6-000	216	8	90380-MB2-000	253	17		254	6	91424-ZBH-801	199	13				195	9	
	217	14	90401-Z5T-000	125	15	91102-GE0-003	85	14	91424-ZBH-802	199	13	94000			201	16	
90015-883-000	217	9	90413-ZK6-880	107	20	91201-890-003	254	7	91424-ZBH-811	200	14				205	26	
	221	9	90431-ZE2-700	150	33	91201-Z1C-003	68	8		207	19	94001-04390-0S	249	22		27	
90015-Z5T-000	241	17	90432-ZE2-700	150	34		80	10	91424-ZBH-812	200	14	94001-08000-0S	266	5		207	20
90015-ZE5-010	240	17	90433-ZE2-700	150	35	91201-Z1D-003	254	7	91424-ZBH-821	200	14	94050-05000	170	10		209	11
90016-ZG9-N30	241	18	90434-ZE2-700	150	36	91201-Z7E-003	69	8	91424-ZBH-822	200	14	94050-06000	119	16		16	
90017-883-000	217	14	90441-ZE2-010	62	10	91203-952-771	69	9	91424-ZBH-831	195	6		151	40		262	12
90018-ZE1-000	125	14	90446-KE1-000	68	7	91203-Z7E-003	69	9	91424-ZBH-832	200	14		167	13		265	53
90018-ZK6-P10	62	11	90473-842-000	89	8	91309-Z6L-000	73	20	91424-ZBH-851	163	45		169	16	95002-41050-08	204	25
90022-888-010	219	26	90473-ZE3-010	89	8	91353-671-004	70	10		200	14		170	11	95002-50000	265	51
90029-888-000	73	19	90503-898-000	206	13		195	13	91424-ZBH-852	195	6		175	14	95005-11105-30	63	13
90042-ZE3-700	62	9	90534-706-010	89	8		199	12		200	14		177	14	95005-35075-10	151	46
90042-ZE8-000	61	9	90601-Z5T-W00	253	18		208	8	91541-S0A-003	219	27		178	13	95005-35130-10	151	47
90042-ZK6-D70	62	9	90601-ZE1-000	265	58	91406-ZB4-000	265	29		222	21		242	23	95701-06010-00	115	12
90047-ZE3-791	62	11	90601-ZE3-000	99	6	91406-ZE2-003	249	19		225	6		264	15		116	12
90050-ZE1-000	185	19	90602-ZE1-000	79	8	91424-Z4G-822	199	13	91551-898-000	207	16	94050-08000	187	28		191	14
		20		85	8	91424-Z4J-802	207	19	91565-SEL-003	253	19		191	10		265	30
		21	90605-230-000	144	33	91424-Z4J-803	207	19	91601-ZE2-003	229	17		192	16	95701-06012-00	71	14
		189		145	43	91424-Z4J-812	200	14					194	5		191	14
		191		243	26	91424-Z4J-813	200	14	92000				201	15		265	27
		192	90630-751-000	219	16	91424-Z4J-822	200	14					209	10	95701-06020-00	265	31
		13		249	17	91424-Z4K-801	199	13	92101-08025-0A	89	7		264	12	95701-06022-00	207	18
		193		250	30	91424-Z4K-802	199	13	92101-08028-0A	266	4		266	5	95701-06032-08	177	15
		272	90634-ZL8-H00	167	14	91424-Z5F-812	207	19	92900-08032-0E	62	11		272	9	95701-08016-08	191	15
90050-ZE3-H00	192	12		171	13	91424-Z5J-802	199	13				94050-10000	70	11	95701-08020-00	191	11
90050-ZH8-W40	186	22		175	13	91424-Z5J-803	199	13	93000			94070-06080	229	19		265	32
	193	25	90650-SD9-003	150	37	91424-Z5L-801	194	6				94070-08080	232	21	95701-08025-00	90	12
90055-ZE1-000	185	20	90654-SA4-003	123	14	91424-Z5L-802	163	45	93500-03006-1H	139	24		249	23		195	8
	186	23	90672-SA0-003	249	18		194	6		161	37		81	11		201	17
	187	33	90672-Z5T-003	225	8		199	14	93500-03012-0H	249	20		85	11		209	12
	192	14	90684-ZA0-601	217	10		200	14	93500-04006-0H	144	34		151	41	95701-08032-08	265	48
		15		222	20	91424-Z5L-812	207	19		243	27		187	29	95701-08035-08	230	20
90101-692-000	265	28	90701-HC4-000	79	9	91424-Z5L-822	200	14	93500-04008-0A	145	44		193	30	95701-08040-00	81	12
90107-959-003	89	7		85	9	91424-Z5R-802	194	6	93500-04012-0H	249	21		191	13		85	12
90110-ZE2-003	229	16	90741-805-000	89	9		262	11	93500-05008-0A	244	5		71	12		254	9
90114-SA0-000	241	19		255	11	91424-Z5R-803	262	11	93500-05012-0A	150	38		264	13	95701-08070-00	265	41
90121-952-000	125	10	90741-889-810	89	9	91424-Z5S-802	199	13		265	47		249	24	95701-10040-00	232	22
90131-883-000	68	6		255	11	91424-Z5S-803	199	13	93500-05016-0A	241	20		71	13	95701-10080-00	63	14

PART NO. INDEX

Part Number	Page	Ref.	Part Number	Page	Ref.	Part Number	Page	Ref.	Part Number	Page	Ref.	Part Number	Page	Ref.
95801-08020-18	265	32		151	48									
96000				161	38									
				162	38									
				163	38									
96100-62020-00	71	15	99101-ZH8-1020	140	26									
	81	13		151	48									
	85	13		152	48									
96100-62040-00	86	14		161	38									
96100-62060-00	255	10		162	38									
96100-62070-00	83	14		163	38									
	86	15	99101-ZH8-1050	140	26									
96100-63020-00	254	6		141	26									
96205-04005	144	37		142	26									
				151	48									
98000				152	48									
				161	38									
98079-55841	64	15		162	38									
98079-55846	64	15		163	38									
	65	15	99101-ZH8-1080	141	26									
98079-55855	65	15		142	26									
98079-55876	65	15		151	48									
98079-56855	65	15		152	48									
98079-56876	64	15		162	38									
98200-30500	250	25		163	38									
	264	14	99101-ZH8-1100	140	26									
98200-31000	264	14		141	26									
98200-31500	250	25		151	48									
	264	14		152	48									
98200-32500	250	25	99101-ZH8-1120	140	26									
98200-40750	265	37		141	26									
98200-43000	253	24		151	48									
	265	38		152	48									
			99101-ZH8-1150	140	26									
99000				141	26									
				142	26									
99101-ZH8-0880	139	26		151	48									
	161	38		152	48									
	162	38	99101-ZH8-1180	141	26									
	163	38	99204-ZA0-0400	143	27									
99101-ZH8-0900	139	26		152	49									
	161	38		153	49									
99101-ZH8-0920	139	26	99204-ZA0-0450	143	27									
	140	26		152	49									
	161	38		153	49									
	163	38	99204-ZE0-0380	143	27									
99101-ZH8-0950	140	26	99204-ZE0-0450	143	27									
	151	48		152	49									
	161	38		153	49									
	162	38		163	39									
	163	38	99204-ZE2-0380	163	39									
99101-ZH8-0980	140	26	99204-ZE2-0400	143	27									
	141	26		163	39									
	142	26	99204-ZE2-0450	163	39									
	151	48												
	161	38												
	162	38												
	163	38												
99101-ZH8-1000	140	26												
	141	26												

PART NAME INDEX

Part name	Page	Ref.	Part name	Page	Ref.	Part name	Page	Ref.
[A]								
ALERT UNIT, OIL	67	4	BOLT, FLANGE, 10X40	232	22	BOLT, PIVOT, 8MM	106	16
	68	4	BOLT, FLANGE, 10X80	63	14	BOLT, SPECIAL, 6MM	124	6
	247	9	BOLT, FLANGE, 5X18	177	11	BOLT, STUD	124	5
ARMATURE COMP.	226	2	BOLT, FLANGE, 6X10	115	12			
	232	14		116	12	BOLT, STUD, 8X106	62	9
ARM COMP., GOVERNOR	243	28		122	10	BOLT, STUD, 8X115	62	9
ARM, CHOKE	158	13		191	14	BOLT, STUD, 8X131.5	61	9
ARM, GOVERNOR	233	1	BOLT, FLANGE, 6X12	198	10	BOLT, STUD, 8X22	62	11
ARM, MANUAL START	156	9		265	30	BOLT, STUD, 8X25	62	11
ARM, VALVE ROCKER	102	4		68	5	BOLT, STUD, 8X32	62	11
ARRESTER COMP., SPARK	188	36		71	14	BOLT, THROUGH	231	13
	272	5		122	7	BOX ASSY., CONTROL	245	1
ARRESTER, SPARK	183	8		125	9		246	1
	190	8		185	18		252	1
	192	8		191	14	BRACKET A, HARNESS	219	23
				216	7		222	17
				221	8	BRACKET B, HARNESS	219	18
				222	19		222	12
				240	16	BRACKET, CASE MOUNTING	246	3
				244	4	BRACKET, CENTER	227	5
BAND	247	8		249	15	BRACKET, FR.	227	6
BARREL ASSY., CYLINDER	66	1	BOLT, FLANGE, 6X16	253	16	BRACKET, SWITCH	125	13
	67	1		265	27	BRACKET, SWITCH BOX	252	2
	72	17	BOLT, FLANGE, 6X20	73	19	BRUSH	228	8
	73	17		219	26		231	10
BASE COMP., AIR CLEANER	176	5	BOLT, FLANGE, 6X22	265	31	BUSH, ARM PIVOT	150	31
	177	5		207	18	BUSH, CONTROL KNOB	264	21
BASE COMP., CONTROL	238	12	BOLT, FLANGE, 6X23	125	14			
BASE COMP., MUFFLER COVER	184	13	BOLT, FLANGE, 6X25	125	10	[C]		
	193	20	BOLT, FLANGE, 6X28	217	9	CABLE, STRAP	225	8
BEARING A	231	8		221	9	CAMSHAFT ASSY.	100	2
BEARING B	231	9	BOLT, FLANGE, 6X32	177	15		101	2
BEARING, RADIAL BALL, 6202	71	15		217	14	CAMSHAFT COMP.	107	21
	81	13	BOLT, FLANGE, 6X35	216	8	CAP ASSY., NOISE SUPPRESSOR	213	2
	82	13		217	14		214	2
	85	10	BOLT, FLANGE, 6X40	216	8		215	2
				217	8		217	11
	254	6					221	2
BEARING, RADIAL BALL, 6204	85	14		221	7	CAP ASSY., OIL FILLER	76	3
	86	14	BOLT, FLANGE, 8X16	222	18		77	3
BEARING, RADIAL BALL, 6206	254	10	BOLT, FLANGE, 8X20	191	15			
	255	10		191	11			
BEARING, RADIAL BALL, 6207	83	14	BOLT, FLANGE, 8X25	265	32		84	18
	86	15		89	7			
BEARING, RADIAL BALL, 6207SH	89	10		90	12		85	3
	90	10		195	8			
BEARING, RADIAL BALL, 6302	254	6		201	17	CAP COMP., FUEL FILLER	194	2
BOLT-WASHER, 5X14	229	15		209	12		195	10
BOLT-WASHER, 6X18	175	10	BOLT, FLANGE, 8X32	265	48		198	8
BOLT-WASHER, 6X22	167	10	BOLT, FLANGE, 8X35	230	20		201	18
	169	13	BOLT, FLANGE, 8X40	81	12		202	18
	175	10		85	12		203	18
	178	10		254	9		206	9
BOLT B, STUD	125	8	BOLT, FLANGE, 8X70	265	41		208	4
BOLT KIT, FUEL CHAMBER	153	56	BOLT, GOVERNOR ARM	240	17	CAP, CHOKE DUST	147	10
	164	49		241	17	CAP, LENS	251	33
BOLT, CONNECTING ROD	99	5	BOLT, HEAD COVER	61	8	CAP, MUFFLER	181	6
BOLT, DRAIN PLUG	265	57	BOLT, HEX., 8X25	89	7		192	5
BOLT, DRAIN PLUG, 12X15	68	6	BOLT, HEX., 8X28	266	4	CAP, PRE AIR CLEANER	168	11

PART NAME INDEX

Part name	Page	Ref.	Part name	Page	Ref.	Part name	Page	Ref.
CAP, SEALING	167	14	CLIP, PURSE LOCK	219	16	CONTROL ASSY.	235	5
	171	13		249	17		236	5
	175	13		250	30			6
	177	12	CLIP, SPECIAL	159	17		243	24
CARBURETOR ASSY.	130	9			18			29
	131	9	CLIP, TUBE	120	1			31
	147	8		151	45	CONTROL UNIT, ELECTRONIC	224	5
	156	10		153	52		225	5
	157	10		195	7	CORD, CHARGE COIL	252	3
CARBURETOR SET	157	11		265	49	CORD, EARTH	252	4
	158	11			50	CORD, STOP SWITCH	215	6
CASE COMP., AIR CLEANER	170	3			51		221	6
	176	2	CLIP, VALVE GUIDE	60	4	COUNTERSHAFT COMP.	254	4
CASE COMP., FUSE	264	23	CLIP, WIRE	264	17	COUPLER COMP.	264	18
CASE COMP., MOTOR	160	29	CLIP, WIRE HARNESS	150	37	COVER	231	12
CASE COMP., PRE AIR CLEANER	168	10	CLIP, WIRE HARNESS, 6MM	123	14	COVER ASSY., AIR CLEANER	178	3
CASE COMP., RECOIL STARTER	110	2	CLUTCH COMP., OVERRUNNING	226	3	COVER ASSY., CRANKCASE	74	1
	111	2		227	3		75	1
	118	2		231	6		84	20
CASE, CONTROL	246	2	COCK ASSY., FUEL	206	2		85	1
CHAMBER SET, FLOAT	127	4		209	13	COVER ASSY., FUSE	253	12
	146	4		262	6		265	34
	154	4	COIL ASSY., CHARGE	215	5	COVER ASSY., GEAR CASE	254	1
	163	40		217	12	COVER COMP., AIR CLEANER	168	5
CHOKE SET	130	8			13		170	5
	155	8		221	5	COVER COMP., FAN	120	2
	156	8		222	15		121	2
CIRCLIP, 5MM	144	33	COIL ASSY., IGNITION	213	1		124	1
	145	43		219	28	COVER COMP., HEAD	61	6
	243	26		220	28	COVER COMP., MUFFLER	184	11
CLAMPER, CORD	215	3		221	1		193	18
	219	19			11	COVER COMP., RR. MUFFLER	184	12
	221	3		222	11		193	19
	222	13	COIL ASSY., LAMP	217	12	COVER, AIR CLEANER	166	4
CLAMP, TUBE	163	46	COIL ASSY., POWER	215	5		177	7
	195	9	COLLAR B, AIR CLEANER	167	8	COVER, AIR CLEANER CASE	173	3
	201	16		168	8	COVER, CONTROL	252	7
	204	25		173	7	COVER, CYLINDER HEAD	61	6
	205	26		178	7	COVER, ELECTRONIC PARTS	124	4
		27		219	17	COVER, KEY	265	45
	207	20	COLLAR SET, CLUTCH STOP	231	2	COVER, RECOIL STARTER	118	3
	209	11	COLLAR, 10X16X53	264	16	COVER, ROPE	119	13
		16	COLLAR, AIR CLEANER	167	7	CRANKSHAFT COMP.	87	1
	262	12		168	7			2
	265	53		173	6			3
CLIP A, AIR CLEANER WIRE	170	6		177	9			4
CLIP B, AIR CLEANER WIRE	170	7			10		88	4
CLIP, BREATHER TUBE	65	16		178	6			5
CLIP, COUPLER	253	19	COLLAR, AIR CLEANER CASE	179	1		90	11
CLIP, GOVERNOR HOLDER	79	8		193	17			13
	85	8	COLLAR, FAN COVER	124	2	CUP, FUEL STRAINER	139	23
CLIP, HARNESS	217	10		189	38		161	36
	222	20		193	33		206	6
CLIP, HARNESS BAND	219	27	COLLAR, LEVER	150	36		262	10
	222	21	COLLAR, SETTING	134	12			
	225	6		148	12			
CLIP, PISTON PIN, 20MM	99	6	COLLAR, STOPPER	239	15			
			COLLAR, TANK CUSHION	207	16			
			CONTACTOR ASSY.	226	1			

[D]



PART NAME INDEX

Part name	Page	Ref.	Part name	Page	Ref.	Part name	Page	Ref.
DIAPHRAGM ASSY.	149	25	FUSE, BLADE	250	25	GUIDE, EX. VALVE	60	3
DOWEL PIN, 12X20	62	12		264	14	GUIDE, IN. VALVE	60	2
DOWEL PIN, 8X12	79	9	FUSE, MINI	253	24	GUIDE, PRE AIR CLEANER	168	12
	85	9		265	37	GUIDE, PUSH ROD	105	15
DOWEL PIN, 8X14	254	8			38		106	15
							107	19
[E]			[G]			[H]		
ELBOW COMP., AIR CLEANER	167	9	GASKET KIT	273	1	HANDLE, BOX WRENCH	260	16
	168	9	GASKET SET	126	1	HARNES ASSY., ENGINE WIRE	218	15
	174	8		146	1		219	15
	178	8		154	1		221	10
ELEMENT COMP., AIR CLEANER	172	1	GASKET, CYLINDER HEAD	61	5		222	16
ELEMENT, AIR CLEANER	165	2	GASKET, EX. PIPE	181	7		223	2
	168	2		182	7	HARNES ASSY., SUB WIRE	250	28
	170	1		187	31		253	29
	172	1		190	6		263	5
	176	1		192	7		265	56
	178	1		265	59	HARNES, SUB WIRE	247	7
EMBLEM	257	3			60	HEAD COMP., CYLINDER	59	1
	259	14			3		60	1
	271	17		266	6	HOLDER, BRUSH	229	12
E-RING, 2MM	151	42			4		232	19
E-RING, 4MM	151	43	GASKET, MUFFLER	183	9		143	29
E-RING, 7MM	151	44			10		145	42
EXTENSION, OIL DRAIN	265	54			10	HOLDER, CABLE	237	10
					9		219	22
[F]					10	HOLDER, CONNECTOR	265	46
FAN, COOLING	210	1		272	6	HOLDER, CONTROL CABLE	83	16
FILTER COMP., FUEL	206	11	GAUGE ASSY., FUEL	204	21	HOLDER, GOVERNOR WEIGHT	86	17
FILTER, CUP	144	39		208	5		251	35
	161	35	GEAR, DRIVE PINION	227	7	HOLDER, LENS	121	5
	206	5	GEAR, MIDDLE	158	12	HOLDER, STOP SWITCH CORD	144	31
	262	9	GEAR, PRIMARY DRIVE	254	3	HOLDER, WIRE	243	25
FILTER, DRAIN TUBE	170	9	GEAR, REDUCTION	228	11	HOUSING COMP., DRIVE SIDE	231	7
FILTER, FUEL	194	4	GOVERNOR ASSY.	78	6			
	195	11		85	6	[I]		
	204	22	GRIP, REINFORCEMENT	117	14	INDICATOR ASSY.	253	11
	206	11		119	12	INSULATOR	229	14
	208	7	GRIP, STARTER	113	9	INSULATOR ASSY., CARBURETOR	144	38
FILTER, OUTER	165	3		114	9	INSULATOR, BRUSH HOLDER	232	20
	168	3		116	13	INSULATOR, CARBURETOR	135	14
	172	2		117	13		143	28
	178	2		119	10		148	13
FLANGE COMP., BAFFLE	187	35	GROMMET, AIR CLEANER	166	5		160	24
	192	7		168	6	INSURATOR, CONTROL BASE	243	32
FLOAT SET	127	3		171	12			
	146	3		173	4	[J]		
	154	3		178	4	JET SET, PILOT, #38	143	27
FLYWHEEL COMP.	211	4	GROMMET, CHOKE ROD	149	27		163	39
		5	GROMMET, CONTROL BOX	253	18	JET SET, PILOT, #40	143	27
		9	GROMMET, CORD	215	4		152	49
	212	10		219	20		153	49
		11		221	4		163	39
		12		222	14			
		13	GROMMET, DRAIN HOLE	122	6			
		14	GROMMET, FENDER	150	32			
FRAME COMP., COMMUTATOR END ...	232	16	GUIDE, CHOKE ROD	149	28			

PART NAME INDEX

Part name	Page	Ref.	Part name	Page	Ref.	Part name	Page	Ref.
JET SET, PILOT, #45	143	27	JET, MAIN, #98	140	26	MARK, CHOKE	258	4
	152	49		141	26		260	26
	153	49		142	26		261	31
	163	39		151	48			34
JET, MAIN, #100	140	26		161	38			36
	141	26		162	38		269	6
	151	48		163	38			7
	161	38	JOINT, FUEL TANK	195	12			8
	162	38		197	3		271	18
	163	38		208	2	MARK, CONTROL BOX	248	14
JET, MAIN, #102	140	26	JOINT, ROD	149	20	MARK, ENGINE SWITCH	253	14
	151	48				MARK, EX. CAUTION	260	25
	152	48	[K]				269	12
	161	38						13
	162	38	KEY ASSY., COMBINATION SWITCH	252	10		270	14
	163	38		265	33		271	15
JET, MAIN, #105	140	26			44	MARK, FUEL	261	28
	141	26	KEY COMP.	248	11	MARK, FUEL INDICATION	260	15
	142	26		252	9	MARK, OIL CAUTION	253	15
	151	48		263	9		259	13
	152	48	KEY, 6.3X6.3X43	89	9		271	20
	161	38		255	11	MARK, OPERATOR CAUTION	256	1
	162	38	KEY, 7X7X33	89	9		257	1
	163	38		255	11		260	22
JET, MAIN, #108	141	26	KEY, SPECIAL WOODRUFF, 25X18 .	211	7			24
	142	26	KNOB, COCK LEVER	264	19		261	32
	151	48						33
	152	48	[L]				267	1
	162	38						2
	163	38	LABEL, AIR CLEANER CAUTION ...	259	7		268	3
JET, MAIN, #110	140	26		269	11		269	4
	141	26	LABEL, FUSE	253	13		271	16
	151	48		265	35	MARK, SALES POINT	261	29
	152	48			36			30
JET, MAIN, #112	140	26	LENS	251	32			35
	141	26	LENS ASSY., PROTECTOR	248	13		271	21
	151	48		250	31	MARK, THROTTLE INDICATION	259	5
	152	48	LEVER COMP., CHOKE	137	18		269	9
JET, MAIN, #115	140	26		145	41	METER ASSY., FUEL	204	21
	141	26	LEVER COMP., THROTTLE	244	2		206	7
	142	26	LEVER, CHOKE	149	19	METER ASSY., HOUR	253	28
	151	48	LEVER, CHOKE CONTROL	159	14		265	39
	152	48	LEVER, COCK	137	19	MOTOR ASSY., STARTER	231	3
JET, MAIN, #118	141	26		160	31	MOTOR UNIT, STARTER	227	4
JET, MAIN, #88	139	26	LEVER, CONTROL	236	7	MUFFLER COMP.	179	2
	161	38		243	37		190	1
	162	38	LEVER, MANUAL START	160	28		191	12
	163	38	LEVER, PINION DRIVE	231	4		192	1
JET, MAIN, #90	139	26	LIFTER, VALVE	102	5		266	1
	161	38					272	1
JET, MAIN, #92	139	26	[M]					
	140	26						
	161	38	MARK	260	27			
	163	38	MARK A, COMBINATION	271	22			
JET, MAIN, #95	140	26	MARK B, COMBINATION	271	23	NOSE, SILENCER	166	6
	151	48	MARK, AIR CLEANER	269	10		173	5
	161	38	MARK, AIR CLEANER SALES POINT	259	8	NOZZLE, MAIN	132	11
	162	38	MARK, CAUTION	269	5		133	11
	163	38					147	11



PART NAME INDEX

Part name	Page	Ref.	Part name	Page	Ref.	Part name	Page	Ref.
NOZZLE, MAIN	148	11	O-RING, 14MM	199	12	PIVOT, ROCKER ARM	102	6
	159	21		208	8		103	6
NUT-WASHER, 6MM	229	19	O-RING, 37.9X2.4	73	20	PLATE	159	15
NUT-WASHER, 8MM	232	21	O-RING, 4.8X1.9	159	23	PLATE, COOLING FAN SETTING	211	8
NUT, AIR CLEANER	178	11		164	48	PLATE, FUEL INDICATION	271	19
NUT, AIR CLEANER COVER	175	11	O-RING, 9.0X1.3	206	4	PLATE, LEVER SETTING	137	20
NUT, FLANGE, 10MM	70	11		262	8		161	32
NUT, FLANGE, 5MM	170	10				PLUG, CONE TYPE, 4X5	144	37
NUT, FLANGE, 6MM	119	16	[P]			PLUG, INNER CONNECTOR	223	3
	151	40				PLUG, OIL DRAIN	263	10
	167	13	PACKING	229	17	PLUG, OUTER CONNECTOR	224	4
	169	16	PACKING, AIR CLEANER	149	24		253	27
	170	11		153	55	PLUG, SPARK	64	15
	175	14	PACKING, AIR CLEANER CASE	174	9		65	15
	177	14		178	9	PROTECTOR COMP., EX. PIPE	180	4
	178	13	PACKING, AIR CLEANER COVER	168	4	PROTECTOR COMP., FAN COVER	122	9
	242	23	PACKING, CARBURETOR	135	16	PROTECTOR COMP., MUFFLER	180	3
	264	15		136	16		187	34
NUT, FLANGE, 8MM	187	28		148	14		272	2
	191	10		160	27	PROTECTOR, CIRCUIT	248	12
	192	16	PACKING, CARBURETOR INSULATOR	137	17	PROTECTOR, EX. PIPE	180	4
	194	5		153	54		181	4
	201	15		160	25	PROTECTOR, L. MUFFLER	192	3
	209	10	PACKING, CASE COVER	75	2	PROTECTOR, MUFFLER INNER	190	3
	264	12		85	2	PROTECTOR, MUFFLER OUTER	190	2
	266	5	PACKING, CHAIN CASE COVER	254	2	PROTECTOR, R. MUFFLER	192	2
	272	9	PACKING, CRANKCASE COVER	75	2	PULLEY COMP., STARTER	211	2
NUT, HEX.	232	18		85	2	PULLEY, RECOIL STARTER	111	3
NUT, HEX., 4MM	249	22	PACKING, ELBOW	165	1		118	4
NUT, HEX., 5MM	186	25		168	1	PULLEY, STARTER	211	3
	193	27	PACKING, FUEL COCK	138	22			
NUT, HEX., 8MM	232	17		161	34	[R]		
	266	5	PACKING, FUEL FILLER CAP	194	3			
NUT, PIVOT ADJUSTING	107	17		198	9	RATCHET, STARTER	111	4
NUT, PUSH	119	15		203	19		119	5
NUT, SELF-LOCK, 6MM	241	19		206	10	RECTIFIER ASSY.	263	4
NUT, SPECIAL, 16MM	211	6		208	6	RECTIFIER ASSY., REGULATOR	250	26
NUT, TANK MOUNTING	198	6	PACKING, HEAD COVER	61	7			27
NUT, TOOL BOX SETTING	167	12	PACKING, INSULATOR	136	17		253	25
	169	15		148	15		263	2
	175	12	PACKING, OIL FILLER CAP	77	5		265	55
	178	12		78	5	RECTIFIER ASSY., SILICON	247	5
NUT, U, 6MM	186	24		85	5		263	3
	193	26	PANEL COMP., CONTROL	247	4	RECTIFIER COMP.	252	5
NUT, WING, 6MM	167	11	PANEL, CONTROL	252	6	RETAINER, EX. VALVE SPRING	105	12
			PIN, GOVERNOR WEIGHT	84	17	RETAINER, IN. VALVE SPRING	105	11
[O]				86	18			12
OIL SEAL, 30X46X8	254	7	PIN, LOCK, 10MM	71	13	RETAINER, SPRING	113	8
OIL SEAL, 35X52X8	68	8	PIN, PISTON	97	3		119	9
	69	8	PIN, SPRING, 2X12	139	25	RING SET, PISTON	91	1
	80	10		145	45		92	1
OIL SEAL, 8X14X5	69	9	PIPE COMP., EX.	266	2		93	1
O-RING	135	13	PIPE, EX.	181	5		94	1
	159	22		190	5		95	1
	206	1		192	4	RING, SNAP	231	1
	262	4	PISTON	272	3	ROD ASSY., CONNECTING	97	4
O-RING, 14MM	70	10		95	2		98	4
	195	13		96	2		99	4
				97	2	ROD COMP., PUSH	107	18

PART NAME INDEX

Part name	Page	Ref.	Part name	Page	Ref.	Part name	Page	Ref.
ROD, CHOKE	149	21	SCREW SET, PILOT	146	5	SEAL, ELECTRONIC CONTROL UNIT COVER	223	1
ROD, CHOKE CONTROL	149	26		147	5	SEAL, MUFFLER PROTECTOR	190	4
ROD, GOVERNOR	233	2	SCREW, CENTER	115	11	SEAL, VALVE STEM	100	1
ROD, PUSH	101	3		119	14	SEAT, VALVE SPRING	105	13
ROPE, RECOIL STARTER	114	10	SCREW, FLAT, 5X10	204	24	SEPARATOR, AIR CLEANER	170	2
	119	11		207	17	SHAFT, GOVERNOR ARM	67	3
ROTATOR, VALVE	105	14	SCREW, GLOVE BOX	265	28	SHAFT, P.T.O.	254	5
RUBBER A, TANK MOUNTING	197	5	SCREW, PAN, 3X12	249	20	SHROUD	121	3
	198	5	SCREW, PAN, 3X6	139	24		124	3
RUBBER COMP., TANK MOUNTING ...	198	7		161	37	SHROUD ASSY.	243	31
RUBBER, BOTTOM	264	24	SCREW, PAN, 4X12	249	21	SHROUD COMP., UPPER	243	34
	265	25	SCREW, PAN, 4X6	144	34	SHROUD, UPPER	243	35
	177	13		243	27	SLIDER, GOVERNOR	79	7
RUBBER, FUEL	198	11	SCREW, PAN, 4X8	145	44		85	7
	206	15	SCREW, PAN, 5X12	150	38	SOLENOID ASSY.	244	3
	265	52		265	47	SPACER COMP., CARBURETOR	135	15
RUBBER, SUPPORTER	194	1	SCREW, PAN, 5X16	241	20		153	53
	196	1	SCREW, PAN, 5X16.5	169	14	SPACER, CONTROL LEVER	160	26
	208	1	SCREW, PAN, 5X32	242	21	SPACER, MUFFLER COVER	237	11
	262	5	SCREW, PAN, 5X35	243	30		185	16
RUBBER, TANK CUSHION	206	14	SCREW, PAN, 5X45	242	22		193	23
RUBBER, TANK MOUNTING	206	12	SCREW, PAN, 5X8	244	5	SPRING, AIR CLEANER CASE LID ..	176	4
[S]			SCREW, RECESSED, 5X25	241	18	SPRING, BRUSH	231	11
SCREEN SET, FUEL STRAINER	206	3	SCREW, SPECIAL, 6X12	249	16	SPRING, BRUSH RETURN	228	10
	262	7	SCREW, SPECIAL, 6X8	253	17	SPRING, CABLE RETURN	239	14
SCREEN, FUEL STRAINER	163	42	SCREW, STOP	159	20	SPRING, CHOKE RETURN	244	1
SCREW-WASHER, 4X10	253	21	SCREW, TAPPING, 3X10	125	16	SPRING, COCK LEVER	138	21
SCREW-WASHER, 4X12	253	29	SCREW, TAPPING, 3X6	123	13		161	33
SCREW-WASHER, 4X14	230	21	SCREW, TAPPING, 4X14	253	23	SPRING, COIL	251	34
SCREW-WASHER, 4X20	225	7	SCREW, TAPPING, 4X6	185	20	SPRING, CONTROL ADJUSTING	239	13
	253	22		186	23	SPRING, FRICTION	112	5
SCREW-WASHER, 4X6	229	16		187	33		119	6
SCREW-WASHER, 4X8	253	20	SCREW, TAPPING, 4X8	192	14	SPRING, GOVERNOR	234	3
			SCREW, TAPPING, 5X20	191	9		235	3
SCREW-WASHER, 5X12	150	39	SCREW, TAPPING, 5X25	125	11	SPRING, LEVER	237	8
	163	44		186	22	SPRING, MANUAL CHOKE	149	23
SCREW-WASHER, 5X16	144	35	SCREW, TAPPING, 5X8	193	25	SPRING, RATCHET	113	7
SCREW-WASHER, 5X32	229	18		193	25		119	8
SCREW-WASHER, 6X20	187	27		185	19	SPRING, RETURN	144	32
	193	29				SPRING, STARTER RETURN	113	6
SCREW SET	127	5		189	37		119	7
	128	5		191	9	SPRING, THROTTLE RETURN	235	4
	129	5		192	12	SPRING, TORSION COIL	159	16
						SPRING, VALVE	105	10
	146	5				SPRING, WEIGHT RETURN	103	7
	147	5	SCREW, TAPPING, 6X10	193	24	STARTER ASSY., RECOIL	108	1
				272	8		109	1
				185	17		110	1
				272	7		118	1
	154	5	SCREW, TAPPING, 6X25	189	39	STAY ASSY., CHOKE CONTROL	143	30
	155	7		193	34	STAY ASSY., MANUAL CHOKE	149	17
	159	19	SCREW, THROTTLE STOP	132	10	STAY A, MUFFLER	191	16
SCREW SET, DRAIN	129	6		147	9	STAY COMP., AIR CLEANER	176	3
	147	6	SEAL, AIR CLEANER	170	8	STAY COMP., SOLENOID	149	18
	155	6	SEAL, AIR CLEANER CASE	177	6	STAY, AIR CLEANER	170	4
	163	41	SEAL, AIR CLEANER COVER	177	8		176	3
SCREW SET, PILOT	127	5		178	5	STAY, MUFFLER COVER	189	40
	128	5	SEAL, CHOKE LEVER	150	34		193	35



PART NAME INDEX

Part name	Page	Ref.	Part name	Page	Ref.	Part name	Page	Ref.
STOPPER, CHOKE ROD	149	22	TUBE, FUEL, 4.5X210	153	51	WASHER, PLAIN, 5MM	151	41
STOPPER, DISCHARGE GUARD	265	26	TUBE, FUEL, 4.5X235	163	45		187	29
STRAINER COMP., FUEL	196	2		194	6	WASHER, PLAIN, 6MM	193	30
STRAP, CABLE, 118MM	249	18		195	6		81	11
SUB HARNESS	122	8		199	14		85	11
SUSPENSION, COUPLER	247	6		200	14	WASHER, PLAIN, 8MM	191	13
	263	6		201	14	WASHER, SPRING, 4MM	249	24
		7		208	9	WASHER, TANK CUSHION	206	13
SWITCH ASSY., COMBINATION	247	10	TUBE, FUEL, 4.5X250	209	9	WASHER, THRUST, 16.1MM	107	20
	248	10	TUBE, FUEL, 4.5X260	199	13	WASHER, THRUST, 2.7X8	150	35
	252	8		194	6	WEIGHT, BALANCER	88	6
	263	8		262	11		89	6
	264	20	TUBE, FUEL, 4.5X300	153	51	WEIGHT, GOVERNOR	83	15
	265	43		200	14		86	16
SWITCH ASSY., ENGINE KILL	264	22	TUBE, FUEL, 4.5X400	199	13	WIRE, WATER COVER	229	13
SWITCH ASSY., ENGINE STOP	121	4	TUBE, FUEL, 4.5X430	200	14	WRENCH COMP., SPARK PLUG	259	6
	123	11	TUBE, FUEL, 4.5X580	200	14	WRENCH, PLUG	259	6
		12	TUBE, FUEL, 4.5X700	207	19	WRENCH, SPARK PLUG	259	6
	125	12	TUBE, FUEL, 6.3X50	204	23			
SWITCH ASSY., MAGNET	231	5				[Y]		
SWITCH ASSY., OIL LEVEL	67	2	[U]					
	72	16	U-RING	160	30	YOKE COMP.	228	9
	73	18					232	15
SWITCH, THERMO	263	1	[V]					
[T]			VALVE ASSY., SOLENOID	148	16			
TANK ASSY., FUEL	203	20		149	16			
	208	3		150	30			
TANK COMP., FUEL	197	4		163	43			
	206	8	VALVE SET, FLOAT	126	2			
	262	2		146	2			
TUBE, 11X105	63	13		154	2			
TUBE, 3.5X130	151	47	VALVE, DASHPOT CHECK	149	29			
TUBE, 3.5X75	151	46	VALVE, EX.	104	9			
TUBE, AIR VENT	153	50		105	9			
TUBE, BREATHER	63	13	VALVE, IN.	103	8			
TUBE, CORD	265	29		104	8			
TUBE, FASTENER, 30MM	249	19	[W]					
TUBE, FUEL, 3.5X25	144	36	WASHER COMP., HEAD COVER	62	10			
TUBE, FUEL, 4.2X110	209	14	WASHER, 8MM	89	8			
TUBE, FUEL, 4.2X120	199	13	WASHER, 8.2X17X0.8	68	7			
	209	15	WASHER, 8.5X42X4.5	89	8			
TUBE, FUEL, 4.2X165	200	14	WASHER, CHOKE LEVER	150	33			
	207	19	WASHER, CONTROL LEVER	237	9			
TUBE, FUEL, 4.2X180	199	13	WASHER, DRAIN PLUG, 10.2MM	265	58			
TUBE, FUEL, 4.2X235	163	45	WASHER, DRAIN PLUG, 12MM	71	12			
	195	6		264	13			
	200	14	WASHER, ENGINE STOP SWITCH	125	15			
TUBE, FUEL, 4.2X250	199	13	WASHER, LOCK, 8.5X35X4.5	89	8			
TUBE, FUEL, 4.2X260	195	6	WASHER, PLAIN	145	40			
	200	14		163	47			
TUBE, FUEL, 4.2X300	200	14		237	11			
TUBE, FUEL, 4.2X580	200	14		243	36			
TUBE, FUEL, 4.5X120	199	13	WASHER, PLAIN, 4MM	249	23			
TUBE, FUEL, 4.5X150	207	19						
TUBE, FUEL, 4.5X165	207	19						
TUBE, FUEL, 4.5X180	199	13						
TUBE, FUEL, 4.5X190	207	19						

1

FOREWORD INDEX

2

ENGINE GROUP

3

PART NUMBER INDEX

4

PART NAME INDEX

HONDA

HONDA PARTS CATALOGUE NEWS

CODE NO.	13Z5T612
PARTS CATALOGUE NEWS	GX390UT1 GX390UT2 GX390RT1 GX390RT2 GX390UT2X
NEWS NO.	001

GX390RT2X-EDS6, EDT6, PXM8, QAGN, QNB2, QNGN, QTT, SDQ5, SMES, SXS6, VC2, VCF, VCT, VCT2, VDE2, VEP9, VKE4, VKX4, VPE9, VPP9, VPX9, VSD4, VWC, VWE, VWS1, VWT4,

VXF, VXT and VZXZ TYPES sales parts information

NOTE: This Parts Catalogue News explains only the parts of the different model that are produced to conform to addition of the GX390RT2X-EDS6, EDT6, PXM8, QAGN, QNB2, QNGN, QTT, SDQ5, SMES, SXS6, VC2, VCF, VCT, VCT2, VDE2, VEP9, VKE4, VKX4, VPE9, VPP9, VPX9, VSD4, VWC, VWE, VWS1, VWT4, VXF, VXT and VZXZ types. As for the parts not listed on this Parts Catalogue News, use the parts of the GX390RT2-EDS6, EDT6, PXM8, QAGN, QNB2, QNGN, QTT, SDQ5, SMES, SXS6, VC2, VCF, VCT, VCT2, VDE2, VEP9, VKE4, VKX4, VPE9, VPP9, VPX9, VSD4, VWC, VWE, VWS1, VWT4, VXF, VXT and VZXZ types.

- Models, parts catalogue codes and applicable serial numbers

Model	Type		Parts catalogue type	Applicable engine serial No.	Applicable carburetor identification No.
GX390RT2	EDS6	Base type	EDS6	GCBCT-1000001~	BE84B A/B/C BEC1C A
GX390RT2X		Additional type	EDS6	GCBCT-3000001~	BEC1C A
GX390RT2	EDT6	Base type	EDT6	GCBCT-1000001~	BE84B A/B/C BEC1C A
GX390RT2X		Additional type	EDT6	GCBCT-3000001~	BEC1C A
GX390RT2	PXM8	Base type	PXM8	GCBCT-1000001~	BE88A A BE88T A/B
GX390RT2X		Additional type	PXM8	GCBCT-3000001~	BE88T B
GX390RT2	QAGN	Base type	QAGN		
GX390RT2X		Additional type	QAGN		
GX390RT2	QNB2	Base type	QNB2		
GX390RT2X		Additional type	QNB2	GCBCT-3000001~	BE88T B
GX390RT2	QNGN	Base type	QNGN	GCBCT-1000001~	BE88A A BE88T B BEC0A A
GX390RT2X		Additional type	QNGN	GCBCT-3000001~	BE88T B
GX390RT2	QTT	Base type	QTT	GCBCT-1000001~	BE88A A BE88T A/B
GX390RT2X		Additional type	QTT	GCBCT-3000001~	BE88T B
GX390RT2	SDQ5	Base type	SDQ5	GCBCT-1000001~	BE88A A BE88T A/B
GX390RT2X		Additional type	SDQ5	GCBCT-3000001~	BE88T B

• Models, parts catalogue codes and applicable serial numbers

Model	Type		Parts catalogue type	Applicable engine serial No.	Applicable carburetor identification No.	
GX390RT2	SMES	Base type	SMES	GCBCT-3000001~	BE88T B	
GX390RT2X		Additional type	SMES			
GX390RT2	SXS6	Base type	SXS6		GCBCT-1000001~	BEC1C A
GX390RT2X		Additional type	SXS6			
GX390RT2	VC2	Base type	VC2	GCBCT-1000001~		BE84D A/B/C/D BEC1A A
GX390RT2X		Additional type	VC2			
GX390RT2	VCF	Base type	VCF	GCBCT-3000001~	BEC1A A	
GX390RT2X		Additional type	VCF			
GX390RT2	VCT	Base type	VCT	GCBCT-1000001~	BE84D A/B/C/D BEC1A A	
GX390RT2X		Additional type	VCT	GCBCT-3000001~	BEC1A A	
GX390RT2	VCT2	Base type	VCT2	GCBCT-1000001~	BE84D A/B/C/D BEC1A A	
GX390RT2X		Additional type	VCT2	GCBCT-3000001~	BEC1A A	
GX390RT2	VDE2	Base type	VDE2	GCBCT-1000001~	BE88F A BE88T B	
GX390RT2X		Additional type	VDE2	GCBCT-3000001~	BE88T B	
GX390RT2	VEP9	Base type	VEP9	GCBCT-1000001~	BE84B A/B/C BEC1C A	
GX390RT2X		Additional type	VEP9	GCBCT-3000001~	BEC1C A	

• Models, parts catalogue codes and applicable serial numbers

Model	Type		Parts catalogue type	Applicable engine serial No.	Applicable carburetor identification No.
GX390RT2	VKE4	Base type	VKE4	GCBCT-1000001~	BE84C A/B/C BEC1B A
GX390RT2X		Additional type	VKE4	GCBCT-3000001~	BEC1B A
GX390RT2	VKX4	Base type	VKX4	GCBCT-1000001~	BE84C A/B/C BEC1B A
GX390RT2X		Additional type	VKX4	GCBCT-3000001~	BEC1B A
GX390RT2	VPE9	Base type	VPE9	GCBCT-1000001~	BE84D A/B/C/D BEC1A A
GX390RT2X		Additional type	VPE9	GCBCT-3000001~	BEC1A A
GX390RT2	VPP9	Base type	VPP9	GCBCT-1000001~	BE84D C/D BEC1A A
GX390RT2X		Additional type	VPP9	GCBCT-3000001~	BEC1A A
GX390RT2	VPX9	Base type	VPX9	GCBCT-1000001~	BE84D A/B/C/D BEC1A A
GX390RT2X		Additional type	VPX9	GCBCT-3000001~	BEC1A A
GX390RT2	VSD4	Base type	VSD4	GCBCT-1000001~	BE84C A/B/C BEC1B A
GX390RT2X		Additional type	VSD4	GCBCT-3000001~	BEC1B A
GX390RT2	VWC	Base type	VWC	GCBCT-1000001~	BE84B A/B/C BEC1C A
GX390RT2X		Additional type	VWC	GCBCT-3000001~	BEC1C A
GX390RT2	VWE	Base type	VWE	GCBCT-1000001~	BE84B A/B/C BEC1C A
GX390RT2X		Additional type	VWE	GCBCT-3000001~	BEC1C A

- Models, parts catalogue codes and applicable serial numbers

Model	Type		Parts catalogue type	Applicable engine serial No.	Applicable carburetor identification No.	
GX390RT2	VWS1	Base type	VWS1	GCBCT-1000001~	BE84B B/C BEC1C A	
GX390RT2X		Additional type	VWS1	GCBCT-3000001~	BEC1C A	
GX390RT2	VWT4	Base type	VWT4	GCBCT-1000001~	BE88J A BE88T B BE88V A	
GX390RT2X		Additional type	VWT4	GCBCT-3000001~	BE88T B	
GX390RT2	VXF	Base type	VXF		BEC1A A	
GX390RT2X		Additional type	VXF			
GX390RT2	VXT	Base type	VXT			
GX390RT2X		Additional type	VXT			
GX390RT2	VZXZ	Base type	VZXZ			GCBCT-1000001~
GX390RT2X		Additional type	VZXZ	GCBCT-3000001~		BEC5A A

PARTS CATALOGUE NEWS

BOOKNo. :13Z5T612

•Features of each type		Base type	Additional type	Base type	Additional type	Base type	Additional type	Base type	Additional type	
		Model	GX390RT2	GX390RT2X	GX390RT2	GX390RT2X	GX390RT2	GX390RT2X	GX390RT2	GX390RT2X
Specifications		Type	EDS6	EDS6	EDT6	EDT6	PXM8	PXM8	QAGN	QAGN
Crankshaft	20mmØ Spline									
	30mmØ Spline									
	25mmØ Straight									
	25.4mmØ Straight								●	●
	1" Thread						●	●		
	3/16 Tapered									
	1/5 Tapered	●	●	●	●					
Air cleaner	Silent					●	●	●	●	
	Cyclone									
	Generator	●	●	●	●					
Muffler	Silent					●	●	●	●	
	Standard									
	Generator	●	●	●	●					
Coil	Charge coil	●	●			●	●	●	●	
	Lamp coil									
Muffler cover										
Spark arrester						(●)	(●)	●	●	
Starter motor		●	●			●	●	●	●	
Control box						●	●	●	●	
Reduction										

PARTS CATALOGUE NEWS

BOOKNo. :13Z5T612

•Features of each type		Base type	Additional type	Base type	Additional type	Base type	Additional type	Base type	Additional type	
		Model	GX390RT2	GX390RT2X	GX390RT2	GX390RT2X	GX390RT2	GX390RT2X	GX390RT2	GX390RT2X
Specifications		Type	QNB2	QNB2	QNGN	QNGN	QTT	QTT	SDQ5	SDQ5
Crankshaft	20mmØ Spline									
	30mmØ Spline									
	25mmØ Straight							●	●	
	25.4mmØ Straight	●	●	●	●	●	●			
	1" Thread									
	3/16 Tapered									
	1/5 Tapered									
Air cleaner	Silent	●	●	●	●	●	●	●	●	
	Cyclone									
	Generator									
Muffler	Silent	●	●	●	●	●	●			
	Standard									
	Generator									
Coil	Charge coil	●	●	●	●					
	Lamp coil							●	●	
Muffler cover								(●)	(●)	
Spark arrester		●	●	(●)	(●)	(●)	(●)	(●)	(●)	
Starter motor		●	●	●	●					
Control box				●	●					
Reduction										

PARTS CATALOGUE NEWS

BOOKNo. :13Z5T612

•Features of each type		Base type	Additional type	Base type	Additional type	Base type	Additional type	Base type	Additional type	
Model		GX390RT2	GX390RT2X	GX390RT2	GX390RT2X	GX390RT2	GX390RT2X	GX390RT2	GX390RT2X	
Specifications		Type	SMES	SMES	SXS6	SXS6	VC2	VC2	VCF	VCF
Crankshaft	20mmØ Spline									
	30mmØ Spline									
	25mmØ Straight	●	●	●	●					
	25.4mmØ Straight									
	1" Thread									
	3/16 Tapered					●	●	●	●	
	1/5 Tapered									
Air cleaner	Silent	●	●							
	Cyclone									
	Generator			●	●	●	●	●	●	
Muffler	Silent									
	Standard									
	Generator									
Coil	Charge coil	●	●	●	●	●	●			
	Lamp coil									
Muffler cover		(●)	(●)							
Spark arrester		(●)	(●)							
Starter motor		●	●	●	●	●	●	●	●	
Control box						●	●			
Reduction										

PARTS CATALOGUE NEWS

BOOKNo. :13Z5T612

•Features of each type		Base type	Additional type	Base type	Additional type	Base type	Additional type	Base type	Additional type	
		Model	GX390RT2	GX390RT2X	GX390RT2	GX390RT2X	GX390RT2	GX390RT2X	GX390RT2	GX390RT2X
Specifications		Type	VCT	VCT	VCT2	VCT2	VDE2	VDE2	VEP9	VEP9
Crankshaft	20mmØ Spline									
	30mmØ Spline									
	25mmØ Straight									
	25.4mmØ Straight									
	1" Thread									
	3/16 Tapered	●	●	●	●	●	●	●	●	●
	1/5 Tapered									
Air cleaner	Silent					●	●			
	Cyclone									
	Generator	●	●	●	●			●	●	
Muffler	Silent					●	●			
	Standard							●	●	
	Generator									
Coil	Charge coil			●	●	●	●	●	●	●
	Lamp coil									
Muffler cover										
Spark arrester						●	●	(●)		
Starter motor		●	●	●	●	●	●			
Control box						●	●			
Reduction										

PARTS CATALOGUE NEWS

BOOKNo. :13Z5T612

•Features of each type		Base type	Additional type	Base type	Additional type	Base type	Additional type	Base type	Additional type	
		Model	GX390RT2	GX390RT2X	GX390RT2	GX390RT2X	GX390RT2	GX390RT2X	GX390RT2	GX390RT2X
Specifications		Type	VKE4	VKE4	VKX4	VKX4	VPE9	VPE9	VPP9	VPP9
Crankshaft	20mmØ Spline									
	30mmØ Spline									
	25mmØ Straight									
	25.4mmØ Straight									
	1" Thread									
	3/16 Tapered	●	●	●	●	●	●	●	●	●
	1/5 Tapered									
Air cleaner	Silent									
	Cyclone									
	Generator	●	●	●	●	●	●	●	●	●
Muffler	Silent									
	Standard									
	Generator	●	●	●	●					
Coil	Charge coil	●	●			●	●	●	●	●
	Lamp coil									
Muffler cover										
Spark arrester		●	●	●	●	●	●	●	●	●
Starter motor		●	●			●	●	●	●	●
Control box										
Reduction										

PARTS CATALOGUE NEWS

BOOKNo. :13Z5T612

•Features of each type		Base type	Additional type	Base type	Additional type	Base type	Additional type	Base type	Additional type	
Model		GX390RT2	GX390RT2X	GX390RT2	GX390RT2X	GX390RT2	GX390RT2X	GX390RT2	GX390RT2X	
Specifications		Type	VPX9	VPX9	VSD4	VSD4	VWC	VWC	VVE	VVE
Crankshaft	20mmØ Spline									
	30mmØ Spline									
	25mmØ Straight									
	25.4mmØ Straight									
	1" Thread									
	3/16 Tapered	●	●	●	●	●	●	●	●	
	1/5 Tapered									
Air cleaner	Silent									
	Cyclone									
	Generator	●	●	●	●	●	●	●	●	
Muffler	Silent									
	Standard									
	Generator									
Coil	Charge coil			●	●			●	●	
	Lamp coil									
Muffler cover										
Spark arrester		●	●							
Starter motor				●	●			●	●	
Control box										
Reduction										

PARTS CATALOGUE NEWS

BOOKNo. :13Z5T612

•Features of each type		Base type	Additional type	Base type	Additional type	Base type	Additional type	Base type	Additional type	
		Model	GX390RT2	GX390RT2X	GX390RT2	GX390RT2X	GX390RT2	GX390RT2X	GX390RT2	GX390RT2X
Specifications		Type	VWS1	VWS1	VWT4	VWT4	VXF	VXF	VXT	VXT
Crankshaft	20mmØ Spline									
	30mmØ Spline									
	25mmØ Straight									
	25.4mmØ Straight									
	1" Thread									
	3/16 Tapered	●	●	●	●	●	●	●	●	●
	1/5 Tapered									
Air cleaner	Silent			●	●					
	Cyclone									
	Generator	●	●			●	●	●	●	●
Muffler	Silent									
	Standard									
	Generator	●	●							
Coil	Charge coil									
	Lamp coil									
Muffler cover				(●)	(●)					
Spark arrester		●	●							
Starter motor				●	●					
Control box										
Reduction										

BOOKNo. : 13Z5T612

•Features of each type		Base type	Additional type
Model		GX390RT2	GX390RT2X
Specifications		Type	VZXZ
Crankshaft	20mmØ Spline		
	30mmØ Spline		
	25mmØ Straight		
	25.4mmØ Straight		
	1" Thread		
	3/16 Tapered	●	●
	1/5 Tapered		
Air cleaner	Silent		
	Cyclone		
	Generator	●	●
Muffler	Silent		
	Standard		
	Generator		
Coil	Charge coil	●	●
	Lamp coil		
Muffler cover		(●)	(●)
Spark arrester		●	●
Starter motor		●	●
Control box			
Reduction			

PARTS CATALOGUE NEWS

BOOKNo. :13Z5T612

Block No.	Ref. No.	Part No.	Description	Reqd. QTY						Base Part No.	Parts catalogue code
				GX 390 UT1	GX 390 UT2	GX 390 RT1	GX 390 RT2	GX 390 UT2X	GX 390 RT2X		
E-2	15		PLUG, SPARK (W16EPR-U) (DENSO)..	-	-	-	-	-	0	98079-55855	EDS6, EDT6, VWC, VWE
E-3	16	35480-Z5T-003	SWITCH ASSY., OIL LEVEL.....	-	-	-	-	-	1	35480-ZF6-003	EDS6, EDT6, PXM8, QAGN, QNB2, QNGN, QTT, SXS6, VC2, VCF, VCT VCT2, VDE2, VEP9, VKE4, VKX4, VPE9, VPP9, VPX9, VSD4, VWC, VWE VWS1, VWT4, VXF, VXT
E-6	13		BEARING, RADIAL BALL, 6202 (FUJIKOSHI)	-	-	-	-	-	0	91004-KZR-602	EDS6, EDT6, PXM8, QNB2, QNGN, QTT, SDQ5, SMES, VC2, VCT, VCT2 VDE2, VEP9, VKE4, VKX4, VPE9, VPP9, VPX9, VSD4, VWC, VWE, VWS1, VWT4, VXT
E-9	2		CAMSHAFT ASSY.....	-	-	-	-	-	0	14100-Z5T-820	VEP9, VPE9, VPX9
	7		SPRING, WEIGHT RETURN.....	-	-	-	-	-	0	14568-ZE1-000	VEP9, VPE9, VPX9
E-11	1	28400-Z5T-013ZB	STARTER ASSY., RECOIL *NH1*..... BLACK	-	-	-	-	-	1		VWT4
			STARTER ASSY., RECOIL (FOR U. S. A.) *R280*..... POWER RED	-	-	-	-	-	0	28400-Z5T-305ZA	EDS6, EDT6, PXM8, QNGN, SDQ5, VCT, VPP9
			STARTER ASSY., RECOIL (FOR U. S. A.) *NH1*..... BLACK	-	-	-	-	-	0	28400-Z5T-305ZB	EDS6, EDT6, PXM8
	2	28410-ZE3-W01ZB	CASE COMP., RECOIL STARTER *NH1*..... BLACK	-	-	-	-	-	1		VWT4
	13		GRIP, STARTER (C00) (FOR U. S. A.)	-	-	-	-	-	0	28461-Z5T-305	EDS6, EDT6, PXM8, QNB2, QTT, SDQ5, VC2, VCT, VDE2, VEP9, VKE4, VKX4, VPE9, VPP9, VPX9, VSD4, VWC, VWE, VWT4
E-12	2	19610-Z5T-810ZA	COVER COMP., FAN *NH1*..... BLACK	-	-	-	-	-	1		VWT4
E-14-2	8	16044-ZBC-W01	CHOKE SET.....	-	-	-	-	-	1	16044-ZBH-W11	VZXZ
	10	16100-ZBH-WD2	CARBURETOR ASSY. (BEC5A A).....	-	-	-	-	-	1	16100-ZBH-WD1	VZXZ
	11	16110-ZBH-WD2	CARBURETOR SET.....	-	-	-	-	-	1	16110-ZBH-WD1	VZXZ
E-15-4	13	90854-ZB3-000	RUBBER, FUEL (9X15X20).....	-	-	-	-	-	1		VCT
E-16-1	1		MUFFLER COMP. (TSURUMI).....	-	-	-	-	-	0	18310-Z8W-V61	VKE4, VKX4
	9	90050-ZE1-000	SCREW, TAPPING, 5X8.....	-	-	-	-	-	1		VKE4, VKX4
E-17	6	91424-ZBH-833	TUBE, FUEL, 4. 2X260 (FKM).....	-	-	-	-	-	1	91424-ZBH-832	QTT

PARTS CATALOGUE NEWS

BOOKNo. :13Z5T612

Block No.	Ref. No.	Part No.	Description	Reqd. QTY						Base Part No.	Parts catalogue code
				GX 390 UT1	GX 390 UT2	GX 390 RT1	GX 390 RT2	GX 390 UT2X	GX 390 RT2X		
		91424-ZBH-853	TUBE, FUEL, 4. 2X235 (FKM).....	-	-	-	-	-	1	91424-ZBH-852	QNGN
E-17-1	1	16854-ZH8-000	RUBBER, SUPPORTER (107MM).....	-	-	-	-	-	1		VCT
	13	91424-Z5S-805	TUBE, FUEL, 4. 2X250 (FKM).....	-	-	-	-	-	1	91424-Z5S-804	VSD4
		91424-ZBC-813	TUBE, FUEL, 4. 2X120 (FKM).....	-	-	-	-	-	1	91424-ZBC-812	VPP9, VZXZ
		91424-ZBH-803	TUBE, FUEL, 4. 2X180 (FKM).....	-	-	-	-	-	1	91424-ZBH-802	VKE4, VKX4, VPE9, VPX9
	14	91424-Z9K-833	TUBE, FUEL, 4. 2X300 (FKM).....	-	-	-	-	-	1	91424-Z9K-832	VEP9
		91424-ZBH-813	TUBE, FUEL, 4. 2X165 (FKM).....	-	-	-	-	-	1	91424-ZBH-812	VWS1
		91424-ZBH-823	TUBE, FUEL, 4. 2X580 (FKM).....	-	-	-	-	-	1	91424-ZBH-822	QNB2
		91424-ZBH-833	TUBE, FUEL, 4. 2X260 (FKM).....	-	-	-	-	-	1	91424-ZBH-832	VCF, VXF, VXT
		91424-ZBH-833	TUBE, FUEL, 4. 2X260 (FKM).....	-	-	-	-	-	1		VCT
		91424-ZBH-853	TUBE, FUEL, 4. 2X235 (FKM).....	-	-	-	-	-	1	91424-ZBH-852	VC2, VCT2, VDE2, VWC, VWE
	23	17701-Z5S-U35	TUBE, FUEL, 6. 3X50 (FKM).....	-	-	-	-	-	1	17701-Z5S-U34	VSD4
	26	95002-40800-08	CLAMP, TUBE (D8).....	-	-	-	-	-	1		VCT
	27	95002-40800-08	CLAMP, TUBE (D8).....	-	-	-	-	-	1		VCT
E-17-2	9	17620-899-801	CAP COMP., FUEL FILLER.....	-	-	-	-	-	1	17620-899-013	PXM8
	10	17631-899-010	PACKING, FUEL FILLER CAP.....	-	-	-	-	-	1	17631-899-000	PXM8
	19	91424-Z4J-804	TUBE, FUEL, 4. 5X150 (FKM).....	-	-	-	-	-	1	91424-Z4J-803	EDS6, EDT6
		91424-ZBG-V43	TUBE, FUEL, 4. 5X700 (FKM).....	-	-	-	-	-	1	91424-ZBG-V42	PXM8
E-20	28	30500-Z5T-005	COIL ASSY., IGNITION (MAHLE)...	-	-	-	-	-	1		QAGN, SXS6, VXF, VXT, VZXZ
E-20-1	11	30500-Z5T-005	COIL ASSY., IGNITION (MAHLE)...	-	-	-	-	-	1		EDS6, EDT6, PXM8, QNB2, QNGN, QTT, VC2, VCF, VCT, VCT2, VDE2, VEP9, VKE4, VKX4, VPE9, VPP9, VPX9, VSD4, VWE, VWT4
		30500-Z5T-005	COIL ASSY., IGNITION (MAHLE)...	-	-	-	-	-	1	30500-Z5T-004	VWC, VWS1
E-22	5		CONTROL ASSY. (FOR U. S. A.).....	-	-	-	-	-	0	16500-Z5T-305	VDE2
			CONTROL ASSY. (REMOTE) (FOR U. S. A.)	-	-	-	-	-	0	16500-Z5T-307	PXM8, QNB2, QNGN, QTT, SDQ5

PARTS CATALOGUE NEWS

BOOKNo. :13Z5T612

Block No.	Ref. No.	Part No.	Description	Reqd. QTY						Base Part No.	Parts catalogue code
				GX 390 UT1	GX 390 UT2	GX 390 RT1	GX 390 RT2	GX 390 UT2X	GX 390 RT2X		
	6		CONTROL ASSY. (FOR U. S. A.).....	-	-	-	-	-	0	16501-Z5T-307	VC2, VCT, VCT2, WVT4
	29		CONTROL ASSY. (C00) (FOR U. S. A.)	-	-	-	-	-	0	16500-Z5T-408	VKE4, VKX4, VSD4, VWC, VWE
			CONTROL ASSY. (C00) (FOR U. S. A.)	-	-	-	-	-	0	16500-Z5T-409	EDS6, EDT6
	31		CONTROL ASSY. (FOR U. S. A.).....	-	-	-	-	-	0	16501-Z5T-306	VEP9, VPE9, VPP9, VPX9
E-40-1	52		RUBBER, FUEL (9X15X20).....	-	-	-	-	-	0	90854-ZB3-000	VCT
E-40-3	1	87516-Z4H-020	MARK, OPERATOR CAUTION (ENGLISH) (MADE IN THAI)	-	-	-	-	-	1	87516-Z4H-010	EDS6, EDT6, VKE4, VKX4, VWC, VWE

HONDA PARTS CATALOGUE NEWS

CODE NO.	13Z5T612
PARTS CATALOGUE NEWS	GX390UT1 GX390UT2 GX390RT1 GX390RT2 GX390UT2X
NEWS NO.	002

GX390UT2X-SXCW TYPE sales parts information

NOTE: This Parts Catalogue News explains only the parts of the different model that are produced to conform to addition of the GX390UT2X-SXCW type.

As for the parts not listed on this Parts Catalogue News, use the parts of the GX390UT2X-SXBG type.

• Models, parts catalogue codes and applicable serial numbers

Model	Type		Parts catalogue type	Applicable engine serial No.	Applicable carburetor identification No.
GX390UT2X	SXBG	Base type	SXBG	GCBCT-3485997~	BEC0A A
	SXCW	Additional type	SXCW	GCBCT-3000001~	BEC0D A

BOOKNo. :13Z5T612

•Features of each type		Base type	Additional type
Model		GX390UT2X	
Specifications		SXBG	SXCW
Type			
Crankshaft	20mmØ Spline		
	30mmØ Spline		
	25mmØ Straight	●	●
	25.4mmØ Straight		
	1" Thread		
	3/16 Tapered		
	1/5 Tapered		
Air cleaner	Silent	●	
	Cyclone		●
	Generator		
Muffler	Silent	●	●
	Standard		
	Generator		
Coil	Charge coil	●	●
	Lamp coil		
Muffler cover			
Spark arrester		(●)	(●)
Starter motor		●	●
Control box			
Reduction			

PARTS CATALOGUE NEWS

BOOKNo. :13Z5T612

Block No.	Ref. No.	Part No.	Description	Reqd. QTY						Base Part No.	Parts catalogue code
				GX 390 UT1	GX 390 UT2	GX 390 RT1	GX 390 RT2	GX 390 UT2X	GX 390 RT2X		
E-2	6	12310-ZE3-791	COVER COMP., HEAD (BREATHER TUBE JOINT)	-	-	-	-	1	-	12310-ZE2-020	SXCW
	13	12315-ZE3-840	TUBE, BREATHER.....	-	-	-	-	1	-	12357-Z5T-020	SXCW
	16	17316-611-000	CLIP, BREATHER TUBE.....	-	-	-	-	2	-		SXCW
E-3	16		SWITCH ASSY., OIL LEVEL.....	-	-	-	-	0	-	35480-ZF6-003	SXCW
E-11	1		STARTER ASSY., RECOIL *R280*..... POWER RED	-	-	-	-	0	-	28400-Z5T-N51ZB	SXCW
	2		CASE COMP., RECOIL STARTER *R280*..... POWER RED	-	-	-	-	0	-	28410-ZE3-W01ZP	SXCW
E-12	2		COVER COMP., FAN *R280*..... POWER RED	-	-	-	-	0	-	19610-Z5T-000ZA	SXCW
E-14	5	16016-ZH7-W01	SCREW SET, PILOT.....	-	-	-	-	1	-	16016-ZDF-V01	SXCW
	9	16100-Z5T-WA1	CARBURETOR ASSY. (BECOD A).....	-	-	-	-	1	-	16100-Z5T-922	SXCW
	11	16166-Z5T-WA1	NOZZLE, MAIN.....	-	-	-	-	1	-	16166-Z5T-WC1	SXCW
	15		SPACER COMP., CARBURETOR.....	-	-	-	-	0	-	16220-ZA0-702	SXCW
	18		LEVER COMP., CHOKE (STD.).....	-	-	-	-	0	-	16610-ZE1-000	SXCW
	25		PIN, SPRING, 2X12.....	-	-	-	-	0	-	94305-20122	SXCW
	26	99101-ZH8-1100	JET, MAIN, #110.....	-	-	-	-	(1)	-	99101-ZH8-1020	SXCW
		99101-ZH8-1120	JET, MAIN, #112.....	-	-	-	-	(1)	-	99101-ZH8-1020	SXCW
		99101-ZH8-1150	JET, MAIN, #115.....	-	-	-	-	1	-	99101-ZH8-1080	SXCW
			JET, MAIN, #110.....	-	-	-	-	(0)	-	99101-ZH8-1050	SXCW
	27	99204-ZE0-0450	JET SET, PILOT, #45.....	-	-	-	-	1	-	99204-ZE2-0400	SXCW
	29	16576-891-000	HOLDER, CABLE.....	-	-	-	-	1	-		SXCW
30	16590-ZE2-812	STAY ASSY., CHOKE CONTROL (REMOTE)	-	-	-	-	1	-		SXCW	
31	16594-883-010	HOLDER, WIRE.....	-	-	-	-	1	-		SXCW	
32	16615-ZE2-810	SPRING, RETURN.....	-	-	-	-	1	-		SXCW	

PARTS CATALOGUE NEWS

BOOKNo. :13Z5T612

Block No.	Ref. No.	Part No.	Description	Reqd. QTY						Base Part No.	Parts catalogue code
				GX 390 UT1	GX 390 UT2	GX 390 RT1	GX 390 RT2	GX 390 UT2X	GX 390 RT2X		
	33	90605-230-000	CIRCLIP, 5MM.....	-	-	-	-	1	-		SXCW
	34	93500-04006-0H	SCREW, PAN, 4X6.....	-	-	-	-	1	-		SXCW
	35	93893-05016-00	SCREW-WASHER, 5X16.....	-	-	-	-	1	-		SXCW
E-15-3	1		ELEMENT, AIR CLEANER.....	-	-	-	-	0	-	17210-ZE3-010	SXCW
	2		FILTER, OUTER.....	-	-	-	-	0	-	17218-ZE3-000	SXCW
	3		COVER, AIR CLEANER CASE.....	-	-	-	-	0	-	17231-Z5T-000	SXCW
	4		GROMMET, AIR CLEANER.....	-	-	-	-	0	-	17232-891-000	SXCW
	5		NOSE, SILENCER.....	-	-	-	-	0	-	17235-Z5T-000	SXCW
	6		COLLAR, AIR CLEANER.....	-	-	-	-	0	-	17238-ZE2-310	SXCW
	7		COLLAR B, AIR CLEANER.....	-	-	-	-	0	-	17239-ZE1-000	SXCW
	8		ELBOW COMP., AIR CLEANER.....	-	-	-	-	0	-	17410-Z5T-020	SXCW
	9		PACKING, AIR CLEANER CASE.....	-	-	-	-	0	-	17417-Z5T-000	SXCW
	10		BOLT-WASHER, 6X22.....	-	-	-	-	0	-	90009-Z1C-000	SXCW
	11		NUT, AIR CLEANER COVER.....	-	-	-	-	0	-	90202-Z2E-000	SXCW
	12		NUT, TOOL BOX SETTING.....	-	-	-	-	0	-	90325-044-000	SXCW
	14		NUT, FLANGE, 6MM.....	-	-	-	-	0	-	94050-06000	SXCW
E-15-5	1	17210-Z1C-781	ELEMENT, AIR CLEANER.....	-	-	-	-	1	-		SXCW
	2	17218-Z1C-780	FILTER, OUTER.....	-	-	-	-	1	-		SXCW
	3	17230-Z1C-780	COVER ASSY., AIR CLEANER (INCLUDE CYCLONE PRE CLEANER)	-	-	-	-	1	-		SXCW
	4	17232-891-000	GROMMET, AIR CLEANER.....	-	-	-	-	1	-		SXCW
	5	17233-Z1C-780	SEAL, AIR CLEANER COVER.....	-	-	-	-	1	-		SXCW
	6	17238-ZE2-310	COLLAR, AIR CLEANER.....	-	-	-	-	2	-		SXCW
	7	17239-ZE3-840	COLLAR B, AIR CLEANER.....	-	-	-	-	1	-		SXCW
	8	17410-Z1C-780	ELBOW COMP., AIR CLEANER.....	-	-	-	-	1	-		SXCW

PARTS CATALOGUE NEWS

BOOKNo. :13Z5T612

Block No.	Ref. No.	Part No.	Description	Reqd. QTY						Base Part No.	Parts catalogue code
				GX 390 UT1	GX 390 UT2	GX 390 RT1	GX 390 RT2	GX 390 UT2X	GX 390 RT2X		
	9	17417-Z5T-000	PACKING, AIR CLEANER CASE.....	-	-	-	-	1	-		SXCW
	10	90009-Z1C-000	BOLT-WASHER, 6X22.....	-	-	-	-	1	-		SXCW
	11	90300-Z4M-800	NUT, AIR CLEANER.....	-	-	-	-	1	-		SXCW
	12	90325-044-000	NUT, TOOL BOX SETTING.....	-	-	-	-	1	-		SXCW
	13	94050-06000	NUT, FLANGE, 6MM.....	-	-	-	-	2	-		SXCW
E-22	4	16562-ZE2-700	SPRING, THROTTLE RETURN.....	-	-	-	-	1	-	16562-ZE3-000	SXCW
E-28	35	87602-Z1C-780	MARK, SALES POINT.....	-	-	-	-	1	-		SXCW

HONDA PARTS CATALOGUE NEWS

PARTS CATALOGUE - CORRECTED

CODE NO.	13Z5T612
PARTS CATALOGUE NEWS	GX390UT1 GX390UT2 GX390RT1 GX390RT2 GX390UT2X
NEWS NO.	003

Block No.	Ref. No.	Note	Part No.	Description	Reqd. QTY						Serial No.	Parts catalogue code	
					GX 390 UT1	GX 390 UT2	GX 390 RT1	GX 390 RT2	GX 390 UT2X	GX 390 RT2X			
E-40-3	1	T	87516-Z4H-010	MARK, OPERATOR CAUTION (ENGLISH) (MADE IN THAI)	1	-	-	-	-	-	-----	QA4, QAE4, QXCU	
					1	-	-	-	-	-	1619385	LKE, LXE4, LXQ4, QHB4, QKA4, QWA4, QWC4, QXB7, QXB9, QXC4, QXE4, QXH9, QXQ4, SCK4, SHQ4, SM32, SMC1, SMD3, SME0, SME6, SNC, STC4, SWA4, SXE4, SXQ4, VN27, VNG1, VPX4, VPX9, VSD7, VSD9, VXB7, VXB9, VXE7, VXE9, VXQ4	
					-	1	-	1	-	-	-----	LFU, LKE, LXE4, LXE5, LXQ4, QA4, QAE4, QC1, QC3, QC4, QC5, QC6, QE, QHB4, QK4, QKA4, QMAH, QMEO, QWA2, QWA4, QWC4, QXAC, QXB7, QXB9, QXC4, QXCU, QXE7, QXE9, QXS4, QZC, QZD, QZDS, QZHW, QZRL, QZRV, QZX9, SC1, SCC, SCK4, SCM1, SHQ4, SHQ5, SHQ6, SM32, SMC1, SMD3, SME0, SME6, SMSC, SNC, STC4, SWA4, SXB7, SXBG, SXE4, SXEM, SZEC, VKB2, VKE4, VKER, VKX4, VKXR, VN27, VPE5, VPX4, VSB9, VSD7, VSD9, VWC, VWC9, VWE, VWS, VXB7, VXB9, VXE7, VXE9, VXQ4, VZP9, VZS9, VZWE, VZX7	
					-	1	-	-	-	-	-----	3858671	QXE4, QXQ4, SXQ4
					-	-	1	-	-	-	1619385	-----	QWA2, VD2, VEP9, VKB2, VKE4, VKX4, VNG1, VPE5, VPE9, VPX4, VPX9, VS49, VSD4, VTH4, VWC9, VWT4
					-	-	-	1	-	-	1409984	-----	EDS6, EDT6
					-	-	-	1	-	-	-----	3021450	VWS1
					-	-	-	1	-	-	-----	3859751	QAGN, SDQ5, VEP9, VPE9, VPP9, VPX9, VSD4, VWT4, VZXZ

NOTE A:PART NO. CHANGE D:NEWLY PROVIDED E:PART NO. DELETION K:REQUIRED NO. CORRECTION L:APPLICATION SERIAL NO. CORRECTION
M:PART DESCRIPTION CORRECTION T:APPLICATION CORRECTION Z:REMARKS CHANGE

PARTS CATALOGUE NEWS

BOOKNo. :13Z5T612

Block No.	Ref. No.	Note	Part No.	Description	Reqd. QTY						Serial No.	Parts catalogue code
					GX 390 UT1	GX 390 UT2	GX 390 RT1	GX 390 RT2	GX 390 UT2X	GX 390 RT2X		
					-	-	-	-	1	-	----- 3858671	LFU, LKE, LXE4, LXE5, LXQ4, QA4, QC1, QC3, QC5, QC6 QE, QHB4, QK4, QKA4, QMAH, QMEO, QXAC, QXB7, QXB9 QXE7, QXE9, QZD, QZHW, QZRL, SC1, SCC, SCK4, SCM1 SHQ4, SHQ5, SHQ6, SM32, SMC1, SMD3, SME0, SME6, STC4 SWA4, SXB7, SXBG, SXE4, SXEM, VN27, VSB9, VSD9, VXB7 VXB9, VXE7, VXE9, VZX7
					-	-	-	-	1	-	----- 3858751	QXE4, QXQ4, SXQ4
		T	87516-Z4H-020	-	1	-	-	-	-	3858672 -----	QXE4, QXQ4, SXQ4
					-	-	-	1	1	-	-----	SE1C, SE2C, SXCW, SXS6
					-	-	-	1	-	-	3859752 -----	QAGN, SDQ5, VEP9, VPE9, VPP9, VPX9, VSD4, VWT4, VZXZ
					-	-	-	-	1	-	3858672 -----	LFU, LKE, LXE4, LXE5, LXQ4, QA4, QC1, QC3, QC5, QC6 QE, QHB4, QK4, QKA4, QMAH, QMEO, QXAC, QXB7, QXB9 QXE7, QXE9, QZD, QZHW, QZRL, SC1, SCC, SCK4, SCM1 SHQ4, SHQ5, SHQ6, SM32, SMC1, SMD3, SME0, SME6, STC4 SWA4, SXB7, SXBG, SXE4, SXEM, VN27, VSB9, VSD9, VXB7 VXB9, VXE7, VXE9, VZX7
					-	-	-	-	1	-	3858752 -----	QXE4, QXQ4, SXQ4
					-	-	-	-	-	1	-----	EDS6, EDT6, QAGN, SDQ5, SXS6, VEP9, VKE4, VKX4, VPE9 VPP9, VPX9, VSD4, VWC, VWE, VWT4, VZXZ
		3 T	87516-Z4H-801	MARK, OPERATOR CAUTION (FRENCH) (MADE IN THAI)	1	-	1	-	-	-	1619385 -----	HA2, LKE, LXE4, LXE8, LXQ4, LXU, PA2, PAE2, PXD8 PXE8, PXU, QA2, QA26, QAA2, QAA6, QAE2, QAE6, QAW QDW9, QHB4, QK4, QKA4, QNB2, QNE2, QNE6, QNR2, QNR6 QTT, QWA2, QWA4, QWC4, QWT2, QXB7, QXB9, QXC4, QXC9 QXE4, QXE6, QXE8, QXER, QXH9, QXQ4, QXS4, QXU, QXUZ SCK4, SHQ4, SM32, SMC1, SMD3, SME0, SME6, SNC, STC4 SWA4, SXE4, SXE8, SXQ4, SXU, VAA1, VAA8, VAC2, VAG2 VC2, VC2N, VCN2, VD2, VDE2, VEP9, VK2, VKB2, VKE4 VKX4, VM2, VN27, VNG1, VPE5, VPE9, VPX4, VPX9, VS49 VSD4, VSD7, VSD9, VTH4, VWC, VWC9, VWE, VWT4, VX8 VXB7, VXB9, VXE6, VXE7, VXE8, VXE9, VXG, VXQ4
					1	-	-	-	-	-	-----	QA4, QAE4, QME2, QXCU, QXS2, SHQ2, SMC2, SWA2, VPX2

NOTE A:PART NO. CHANGE D:NEWLY PROVIDED E:PART NO. DELETION K:REQUIRED NO. CORRECTION L:APPLICATION SERIAL NO. CORRECTION
M:PART DESCRIPTION CORRECTION T:APPLICATION CORRECTION Z:REMARKS CHANGE

PARTS CATALOGUE NEWS

BOOKNo. :13Z5T612

Block No.	Ref. No.	Note	Part No.	Description	Reqd. QTY						Serial No.	Parts catalogue code	
					GX 390 UT1	GX 390 UT2	GX 390 RT1	GX 390 RT2	GX 390 UT2X	GX 390 RT2X			
					-	1	-	1	-	-	-----	-----	ED6, EDD2, EZD2, EZDM, EZDS, EZDV, LKE, LX2, LXE4 LXE5, LXE8, LXQ4, LXU, PA2, PKT, PXD8, PXE8, PXU QA26, QA4, QAA6, QAE4, QAE6, QC1, QC2, QC3, QC4, QC5 QC6, QCE2, QCWT, QDW9, QE, QHB4, QK4, QKA4, QMAH QME0, QNE8, QNR6, QNRV, QWA2, QWA4, QWC, QWC4, QWT2 QXAC, QXB7, QXB9, QXC4, QXC6, QXC9, QXCU, QXE6, QXE7 QXE8, QXE9, QXEM, QXER, QXS4, QXU, QXUM, QZA2, QZAV QZC, QZD, QZDS, QZHW, QZME, QZND, QZNH, QZNR, QZRL QZRV, QZX9, QZXR, SC1, SCC, SCK4, SCM, SCM1, SCM2 SCM3, SHQ4, SHQ5, SHQ6, SM32, SMC1, SMD3, SME0, SME6 SMSC, SMX2, SMXC, SNC, STC4, SWA4, SXB7, SXBG, SXE4 SXE8, SXEM, SXU, SZEC, VA2, VAA1, VAG2, VK2, VKB2 VKER, VKXR, VM2, VN27, VPE5, VPX4, VSB9, VSD7, VSD9 VWC9, VWS, VX8, VXB7, VXB9, VXE2, VXE7, VXE8, VXE9 VXG, VXQ4, VZC2, VZP9, VZS9, VZWE, VZX7, VZX8
					-	1	-	-	-	-	-----	3858671	HA2, PAE2, QA2, QAA2, QAE2, QC9, QCDW, QNE2, QNR2 QXE4, QXQ4, QXUZ, QZN2, SXQ4
					-	-	-	1	-	-	-----	3021450	VWS1
					-	-	-	1	-	-	-----	3859751	EDS6, EDT6, PXM8, QAGN, QNB2, QNGN, QTT, SDQ5, VC2 VCT, VCT2, VDE2, VEP9, VKE4, VKX4, VPE9, VPP9, VPX9 VSD4, VWC, VWE, VWT4, VXT, VZXZ
					-	-	-	-	1	-	-----	-----	QZXR
					-	-	-	-	1	-	-----	3858671	LKE, LX2, LXE4, LXE5, LXE8, LXQ4, LXU, PA2, PKT, PXD8 PXE8, PXU, QA4, QC1, QC3, QC5, QC6, QCE2, QCWT, QE QHB4, QK4, QKA4, QMAH, QME0, QNRV, QWC, QXAC, QXB7 QXB9, QXE6, QXE7, QXE8, QXE9, QXEM, QXER, QXU, QXUM QZAV, QZD, QZHW, QZNR, QZRL, SC1, SCC, SCK4, SCM SCM1, SCM3, SHQ4, SHQ5, SHQ6, SM32, SMC1, SMD3, SME0 SME6, SMX2, STC4, SWA4, SXB7, SXBG, SXE4, SXEM, VN27 VSB9, VSD9, VX8, VXB7, VXB9, VXE2, VXE7, VXE8, VXE9 VZX7, VZX8
					-	-	-	-	1	-	-----	3858751	HA2, PAE2, QA2, QAA2, QAE2, QC9, QCDW, QNE2, QNR2 QXE4, QXQ4, QXUZ, QZA2, QZN2, SXQ4
		T	87516-Z4H-802	-	1	-	-	-	-	3858672	-----	HA2, PAE2, QA2, QAA2, QAE2, QC9, QCDW, QNE2, QNR2 QXE4, QXQ4, QXUZ, QZN2, SXQ4
					-	-	-	1	1	-	-----	-----	SCMV, SE1C, SE2C, SXCW, SXS6, VCF, VXF
					-	-	-	1	-	-	3859752	-----	EDS6, EDT6, PXM8, QAGN, QNB2, QNGN, QTT, SDQ5, VC2 VCT, VCT2, VDE2, VEP9, VKE4, VKX4, VPE9, VPP9, VPX9 VSD4, VWC, VWE, VWT4, VXT, VZXZ

NOTE A:PART NO. CHANGE D:NEWLY PROVIDED E:PART NO. DELETION K:REQUIRED NO. CORRECTION L:APPLICATION SERIAL NO. CORRECTION
M:PART DESCRIPTION CORRECTION T:APPLICATION CORRECTION Z:REMARKS CHANGE

PARTS CATALOGUE NEWS

BOOKNo. :13Z5T612

Block No.	Ref. No.	Note	Part No.	Description	Reqd. QTY						Serial No.	Parts catalogue code	
					GX 390 UT1	GX 390 UT2	GX 390 RT1	GX 390 RT2	GX 390 UT2X	GX 390 RT2X			
					-	-	-	-	1	-	3858672	-----	LKE, LX2, LXE4, LXE5, LXE8, LXQ4, LXU, PA2, PKT, PXD8 PXE8, PXU, QA4, QC1, QC3, QC5, QC6, QCE2, QCWT, QE QHB4, QK4, QKA4, QMAH, QMEO, QNRV, QWC, QXAC, QXB7 QXB9, QXE6, QXE7, QXE8, QXE9, QXEM, QXER, QXU, QXUM QZAV, QZD, QZHW, QZNR, QZRL, SC1, SCC, SCK4, SCM SCM1, SCM3, SHQ4, SHQ5, SHQ6, SM32, SMC1, SMD3, SME0 SME6, SMX2, STC4, SWA4, SXB7, SXBG, SXE4, SXEM, VN27 VSB9, VSD9, VX8, VXB7, VXB9, VXE2, VXE7, VXE8, VXE9 VZX7, VZX8
					-	-	-	-	1	-	3858752	-----	HA2, PAE2, QA2, QAA2, QAE2, QC9, QCDW, QNE2, QNR2 QXE4, QXQ4, QXUZ, QZA2, QZN2, SXQ4
					-	-	-	-	-	1	-----	-----	EDS6, EDT6, PXM8, QAGN, QNB2, QNGN, QTT, SDQ5, SXS6 VC2, VCF, VCT, VCT2, VDE2, VEP9, VKE4, VKX4, VPE9 VPP9, VPX9, VSD4, VWC, VWE, VWT4, VXF, VXT, VZXZ
	4	T	87519-Z4H-000	MARK, OPERATOR CAUTION (PICTOGRAPH)	1	-	-	-	-	-	-----	-----	QME2, QXS2, SHQ2, SMC2, SWA2, VPX2
					1	-	-	-	-	-	1619385	-----	HA2, LXE8, LXU, PA2, PAE2, PXD8, PXE8, PXU, QA2, QA26 QAA2, QAA6, QAE2, QAE6, QAW, QDW9, QNE2, QNE6, QNR2 QNR6, QTT, QWT2, QXC9, QXE6, QXE8, QXER, QXU, QXUZ SXE8, SXU, VC2N, VM2, VXE6, VXE8, VXG
					-	1	-	1	-	-	-----	-----	ED6, EDD2, EZD2, EZDM, EZDS, EZDV, LFU, LX2, LXE8 LXU, PA2, PKT, PXD8, PXE8, PXU, QA26, QAA6, QAE6, QC2 QCE2, QCWT, QDW9, QMAH, QNE8, QNR6, QNRV, QWA2, QWC QWT2, QXC6, QXC9, QXE6, QXE8, QXEM, QXER, QXU, QXUM QZA2, QZAV, QZME, QZND, QZNH, QZNR, QZXR, SCC, SCM SCM3, SMX2, SMXC, SXE8, SXU, VA2, VAA1, VAG2, VK2 VKB2, VM2, VWC9, VWS, VX8, VXE2, VXE8, VXG, VZC2 VZP9, VZWE, VZX8
					-	1	-	-	-	-	-----	3858671	HA2, PAE2, QA2, QAA2, QAE2, QC9, QCDW, QNE2, QNR2 QXUZ, QZN2
					-	-	1	-	-	-	-----	1619385	QNB2, QTT, QWA2, VAA1, VAA8, VAC2, VAG2, VC2, VCN2 VD2, VDE2, VEP9, VK2, VKB2, VPE9, VPX9, VWC, VWC9 VWE, VXG
					-	-	-	1	-	-	-----	3021450	VWS1
					-	-	-	1	-	-	-----	3859751	EDS6, EDT6, PXM8, QAGN, QNB2, QNGN, QTT, SDQ5, VC2 VCT, VCT2, VDE2, VEP9, VPE9, VPP9, VPX9, VWC, VWE VXT, VZXZ
					-	-	-	-	1	-	-----	-----	QZXR

NOTE A:PART NO. CHANGE D:NEWLY PROVIDED E:PART NO. DELETION K:REQUIRED NO. CORRECTION L:APPLICATION SERIAL NO. CORRECTION
M:PART DESCRIPTION CORRECTION T:APPLICATION CORRECTION Z:REMARKS CHANGE

PARTS CATALOGUE NEWS

BOOKNo. :13Z5T612

Block No.	Ref. No.	Note	Part No.	Description	Reqd. QTY						Serial No.	Parts catalogue code
					GX 390 UT1	GX 390 UT2	GX 390 RT1	GX 390 RT2	GX 390 UT2X	GX 390 RT2X		
					-	-	-	-	1	-	----- 3858671	LFU, LX2, LXE8, LXU, PA2, PKT, PXD8, PXE8, PXU, QCE2, QCWT, QMAH, QNRV, QWC, QXE6, QXE8, QXEM, QXER, QXU, QXUM, QZAV, QZNR, SCC, SCM, SCM3, SMX2, VX8, VXE2, VXE8, VZX8
					-	-	-	-	1	-	----- 3858751	HA2, PAE2, QA2, QAA2, QAE2, QC9, QCDW, QNE2, QNR2, QXUZ, QZA2, QZN2
		T	87519-Z4H-010	-	1	-	-	-	-	3858672 -----	HA2, PAE2, QA2, QAA2, QAE2, QC9, QCDW, QNE2, QNR2, QXUZ, QZN2
					-	-	-	1	1	-	----- -----	SCMV, SXS6, VCF, VXF
					-	-	-	1	-	-	3859752 -----	EDS6, EDT6, PXM8, QAGN, QNB2, QNGN, QTT, SDQ5, VC2, VCT, VCT2, VDE2, VEP9, VPE9, VPP9, VPX9, VWC, VWE, VXT, VZXZ
					-	-	-	-	1	-	3858672 -----	LFU, LX2, LXE8, LXU, PA2, PKT, PXD8, PXE8, PXU, QCE2, QCWT, QMAH, QNRV, QWC, QXE6, QXE8, QXEM, QXER, QXU, QXUM, QZAV, QZNR, SCC, SCM, SCM3, SMX2, VX8, VXE2, VXE8, VZX8
					-	-	-	-	1	-	3858752 -----	HA2, PAE2, QA2, QAA2, QAE2, QC9, QCDW, QNE2, QNR2, QXUZ, QZA2, QZN2
					-	-	-	-	-	1	----- -----	EDS6, EDT6, PXM8, QAGN, QNB2, QNGN, QTT, SDQ5, SXS6, VC2, VCF, VCT, VCT2, VDE2, VEP9, VPE9, VPP9, VPX9, VWC, VWE, VXF, VXT, VZXZ
	12	T	87539-898-620	MARK, EX. CAUTION (ENGLISH/FRENCH)	1	-	1	1	-	1	----- -----	ED6, EDD2, EDS6, EDT6, EZDM, EZDS, EZDV, SXS6, VC2, VC2N, VCF, VCT, VCT2, VWC, VWE, VXF, VXG, VXT, VZC2, VZWE
					-	-	-	1	-	-	----- 3021450	VWS1
	16	T	87516-ZK6-800	MARK, OPERATOR CAUTION (CHINESE)	-	1	-	-	-	-	----- -----	LXE5, QXEM, QXUM, SCM, SCM1, SMSC, SMXC
					-	1	-	-	-	-	----- 3863099	QC9
					-	1	-	-	-	-	1223356 -----	PXE8, PXU, QXC9
					-	1	-	-	-	-	1223356 3863099	QA2, QAA2
					-	-	-	1	-	-	1296121 3859751	VWC, VWE
					-	-	-	1	-	-	1536308 3859751	EDS6, EDT6

NOTE A:PART NO. CHANGE D:NEWLY PROVIDED E:PART NO. DELETION K:REQUIRED NO. CORRECTION L:APPLICATION SERIAL NO. CORRECTION
M:PART DESCRIPTION CORRECTION T:APPLICATION CORRECTION Z:REMARKS CHANGE

PARTS CATALOGUE NEWS

BOOKNo. :13Z5T612

Block No.	Ref. No.	Note	Part No.	Description	Reqd. QTY						Serial No.	Parts catalogue code
					GX 390 UT1	GX 390 UT2	GX 390 RT1	GX 390 RT2	GX 390 UT2X	GX 390 RT2X		
					-	-	-	-	1	-	----- 3858751	QA2, QAA2, QC9
					-	-	-	-	1	-	----- 3863099	LXE5, PXE8, PXU, QXEM, QXUM, SCM, SCM1
		T	87516-ZK6-801	-	1	-	-	-	-	3863100 -----	QA2, QAA2, QC9
					-	-	-	1	-	-	-----	SXS6
					-	-	-	1	-	-	3859752 -----	EDS6, EDT6, VWC, VWE
					-	-	-	-	1	-	3858752 -----	QA2, QAA2, QC9
					-	-	-	-	1	-	3863100 -----	LXE5, PXE8, PXU, QXEM, QXUM, SCM, SCM1
					-	-	-	-	-	1	-----	EDS6, EDT6, SXS6, VWC, VWE
	20	T	87594-ZB4-A00	MARK, OIL CAUTION.....	-	-	1	1	-	1	-----	VWC, VWE
					-	-	-	1	-	-	----- 3021450	VWS1

NOTE A:PART NO. CHANGE D:NEWLY PROVIDED E:PART NO. DELETION K:REQUIRED NO. CORRECTION L:APPLICATION SERIAL NO. CORRECTION
M:PART DESCRIPTION CORRECTION T:APPLICATION CORRECTION Z:REMARKS CHANGE